UNIVERSITY OF CALIFORNIA
JUL 3 1940
LIBRARY

Foreign News
For the most complete, most accurate foreign news, depend on The Post's five wire services. The Post also brings you Wirephoto pictures of foreign events.

The Washington Post

The Weather
Today—Partly cloudy, slightly warmer, followed by local showers at night and tomorrow. Yesterday — High, 84; low, 59. Details on Page 33.

NO. 23,388 | Copyright, 1940, By The Washington Post. | WASHINGTON: FRIDAY, JUNE 28, 1940 | X**** | Entered as Second Class Matter, Postoffice, Washington, D. C. | THREE CENTS

Willkie Nominated on 6th Ballot In Amazing G. O. P. Stampede

Rumania Cedes Lands to Russia

Carol Bows to Soviet Demands for All Of Bessarabia and Part of Bucovina; Army Is Reported Massing in Transylvania To Meet Threat of Hungarian Invasion

The War Today

RUMANIA APPEARS ABOUT to join the list of dismembered European nations.

KING CAROL BOWS to a Soviet ultimatum to return Bessarabia to Russia; to cede to Moscow part of Bucovina; to turn over the Black Sea port of Constanta and grant Soviet supervision over two others.

AS HE YIELDS, CAROL rushes 2,000,000 men to the Hungarian frontier, anticipating an attempt to wrest Transylvania from him. And he watches Bulgaria, which eyes covetously southern Dobruja.

IN THE WEST, THE GERMANS advance into the positions outlined in the armistice terms, and meet the Spaniards at the Spanish frontier. Meanwhile the Nazis again bomb England and are in turn bombed by the British fleet. Page 6.

ITALY ATTACKS MALTA again from the air and claims some successes in Africa. Page 6.

BRITAIN VIGOROUSLY DENIES any move for peace—a report heard in Wall street. Page 6.

Bear Moves Over the Balkans

By the Associated Press

Bucharest, June 27.—Rumania bowed tonight to a Soviet demand for great areas of her territory, and moved nearly 2,000,000 men into Transylvania to meet an expected Hungarian attempt to regain that former Magyar province.

[The United Press reported from Budapest that Hungary moved troops up to Rumania's western frontier awaiting a "go-ahead" signal from Germany and Italy to strike and reclaim Transylvania.

[Later the United Press reported that diplomatic circles in Budapest heard that Hungary had already sent a demand to Rumania concerning Transylvania.]

Despite earlier reports that Red troops already were on the march, it was disclosed late tonight that Russia had agreed to hold back from the actual occupation of the ceded areas—Bessarabia and northern Bucovina—until the last details of the capitulation had been worked out. Diplomats labored at the task. It is expected to be completed tomorrow and that Soviet troops then would cross the frontier.

[An Associated Press dispatch from Ankara, Turkey, stated a Turkish naval squadron steamed through the Straits of Bosporus to the Black Sea after announcement of Rumanian capitulation.

Submission Is Kept From Bucharest's Populace

[The dispatch declared the Turks feared a general move in their direction and were prepared to defend the Bosporus against attack.]

The capital was quiet tonight. The press still had not been permitted to publish a word of the Red ultimatum or of King Carol's acceptance.

Whether she fights Hungary or not, whether Bulgaria presses her own territorial claim for Dobruja or lets it lie, Rumania, World War heir to Balkan supremacy, was well on the road to dismemberment.

It is a road that winds from Munich, through Czecho-Slovakia and Poland to Finland and back again to France.

Amid reports that Red warplanes were darkening the horizon and that Red troops, tanks and artillery were massing at her frontier, Rumania's grand council, under the presidency of 46-year-old King Carol II, gave reluctant consent to demands which authoritative sources outlined as follows:

Return of Bessarabia, 17,146 square miles of fertile country, inhabited by more than 3,000,000 persons, which once was part of the Czarist Russian Empire and to which Red Russia never formally renounced her claim.

Cession of the northern part of Bucovina Province, once part of the Austro-Hungarian Empire, but how much of Bucovina's 4,000 square miles and 911,000 inhabitants Russia wanted was not

See RUMANIA, Page 15, Col. 2.

Hot Weather Entertaining

The humidity need not stop your hospitality. This morning, Martha Ellyn, Post food editor, tells about a recent supper party you can duplicate with a minimum of effort.

You will also find the winners in this week's recipe contest on

Page 16

Sixth-Ballot Suspense . . . Immediately After

Associated Press WIREPHOTOS

It was a tired Wendell Willkie (left) that listened to returns of the sixth ballot. But it was a victorious candidate (right) that discussed his nomination with newsmen

Popular Clamor Brings 'Miracle'

'This Is Just the Beginning of the Fight,' New Party Standard Bearer Declares; Capitulation by Dewey and Vandenberg Starts Landslide as Galleries Go Wild

How G. O. P. Voted for 3 Leaders On Successive Ballots

Ballot	Dewey	Willkie	Taft
First	360	105	189
Second	338	171	203
Third	315	259	212
Fourth	250	306	254
Fifth	57	429	377
Sixth	WILLKIE NOMINATION UNANIMOUS		

By Robert C. Albright
Post Staff Writer

Philadelphia (Friday) June 28.—Wendell L. Willkie, 48, is the Republican nominee for President of the United States.

The politically-impossible occurred here early this morning after six fatiguing ballots that had kept delegates almost continuously in their seats for eight hours.

On motion of Gov. Bricker, of Ohio, seconded by some of Willkie's most bitter antagonists, the nomination was made unanimous at 1:45 a. m.

And at 1:50 a. m. a hall churning with bewildered delegates still confused over the blitzkrieg, were dismissed for the night, but not to sleep.

It was midway through the sixth and last ballot that block delivery of Pennsylvania's 74 votes put Willkie over, but the outcome had been obvious since the third ballot.

'This Is Just the Beginning of the Fight'

Willkie early today declared:

"I am very thankful, very appreciative and very humble. This is just the beginning of the fight and I am going to give everything I have in this battle for unity, cooperation and the betterment of our national defense. I made an estimate that I would be nominated on the fifth ballot. I missed it by one. I want to go now and join my family."

Willkie went through this convention like nothing a Republican gathering has seen before, charging ever upward from an initial vote of 105, to 171 on the second, 250 on the third, 306 on the fourth, 429 on the fifth, to that last sixth ballot verdict which delegates thundered to unanimity.

It was the same miraculous pace he had set through the last six weeks of the pre-convention campaign, and in the same mad stride that he, an outsider, had kept since arrival in this city last Saturday.

The going was too fast for the 38-year-old Thomas E. Dewey, who led on the first ballot, then lost rapidly. And it was too fast for Senator Taft, of Ohio, who ran a steadily gaining race through every ballot, but failed to play tortoise to Willkie's hare.

After the Third Ballot, It Was Over

Willkie passed Taft on the third ballot. Both outstripped Dewey on the fourth ballot, with Willkie piling up gains double those of Taft.

But at the end of the fifth ballot, with Willkie 429 and Taft 377, delegates might as well have gone home. It was over. But they didn't want to leave. They stayed and cheered, "We Want Willkie" until the New York Hoosier was unanimously crowned and lights were doused by Chairman Martin.

As State delegations that had voted with Dewey and Taft rushed to join the bandwagon, switching their votes, only two balked, Washington and Wisconsin demanded official polls of their delegations, while galleries booed both.

Willkie smashed down District Attorney Thomas E. Dewey first. The amazing thing is that it all happened just as he predicted it would two weeks ago in Washington.

"Dewey will lead on the first ballot," he said, "and then fade and give the lead to Taft.

"If the convention thinks Taft

See CONVENTION, Page 3, Col. 2.

Treasury Gets Right to Hold French Ships

1917 Espionage Act Invoked to Confer Power on Morgenthau

President Roosevelt yesterday took what was generally believed to be the first step toward preventing 11 French ships, including the $60,000,000 Normandie, from falling into Nazi hands.

By proclamation, he authorized the Treasury and the Governor of the Panama Canal to seize any domestic or foreign vessels in American ports to protect them or United States harbors or United States interests from possible injury. In certain cases officers and crews of affected ships may be removed and United States guards substituted.

Mr. Roosevelt's proclamation makes effective a specific section of the Espionage Act of June 15, 1917, and supplements his proclamation of last September establishing a limited emergency. Under the Espionage Act, ships may be detained "to secure the observance of the rights and obligations of the United States."

Speculate on Debt

Speculation that this provision might be stretched to cover seizure of French ships for the $4,200,000,000 French World War debt evoked no comment from Treasury officials.

A Treasury spokesman discounted the possibility that the President's action might have any connection

See DEFENSE, Page 7, Col. 1.

The People Steal a Show

Willkie Gets Chance to Swap 'Punches' With 'That Fellow'

By Edward T. Folliard
Post Staff Writer

Philadelphia, Friday, June 28.—Wendell Willkie now gets his chance "to swap punches with that fellow, Roosevelt."

He was given the chance early this morning when a runaway Republican National Convention made a shambles of the "stop Willkie" barriers. It was a convention which the people snatched away from the professional politicians in one of the most astounding dramas in American history.

"We want Willkie! We want Willkie!"

This cry of the thousands packed into stifling, klieg-lighted galleries found its echo among the delegates on the floor, who broke away from the professionals trying to hold them in line.

Until the very last dramatic moment that saw Willkie carried to victory, the managers of Senator Robert A. Taft thought they had the votes to hold the incredible Hoosier.

Pew Crossed Up

They were saying that Michigan, once it left Vandenberg, would go to Taft. But the amateurs in that delegation broke away and gave their votes to the amateur candidate of their choice—Willkie.

Joseph N. Pew, supposed boss of the big Pennsylvania delegation, was laying back with 53 votes which he had been giving to Gov. Arthur B. James, now on this sixth ballot, he was going to shove them over to Taft.

The historians may as well not bother looking for a parallel to this. William Jennings Bryan, who stampeded the '96 convention with his "Cross of Gold" speech? No, that won't do, because Bryan was a professional, a golden-voiced opportunist awaiting his chance.

Garfield, who came from nowhere to beat Grant? No. He, too, was a professional, a man who had gone to the '84 convention to nominate his good friend, Sherman.

No, there is no story in American politics like that of Wendell Willkie. Whoever heard of an erstwhile Democrat running like this in a convention of Republicans? Whoever heard of a utilities executive winning favor in any convention?

Taft Delegates Sullen

But there it is.

With five ballots taken, Willkie has captured well over 400 votes, and is rushing for the winning mark of 501.

The Taft delegates are still a bit sullen.

"The State of Washington," bawls the chairman of that delegation, "casts 16 votes for a sound Republican."

That is a crack at Willkie's re-

See CANDIDATES, Page 3, Col. 1.

Yes, Mrs. Willkie Will Aid Campaign But—No Speeches

Philadelphia, June 28 (AP).—Mrs. Wendell Willkie, "a little bit numb" at the idea that her husband will contend for the Presidency, said today she would help in the campaign if his co-workers don't "think she's excess baggage."

There is one thing she won't do. She won't make speeches.

And about entertaining in the White House—

She said, "I'll tell you what I think about that after I've done it."

She sat through the entire exciting day at Convention Hall yesterday as the votes fell by blocks into her husband's campaign kit. But no one around her recognized her.

She had sent a friend out to buy her a big hat under which she hid, and she had borrowed a friend's ticket for a seat in the balcony.

Home Town Tells The World It's Glad for Willkie

Elwood, Ind., June 27 (AP).—After tense hours of listening to radios, the 10,000 residents of Elwood, birthplace of Wendell L. Willkie, turned loose and shouted themselves hoarse tonight when he received the Republican Presidential nomination.

Motorists weaved their way through hundreds of pedestrians, blowing their horns continually; factory whistles let loose shrill blasts; citizens afoot blew horns, beat drums, pans and cans, and there was general pandemonium.

The G. O. P. standard bearer has promised Elwood to come "back home" to deliver his acceptance speech.

This industrial city is in the heart of a tomato-growing belt and sponsors of the Indiana tomato festival here July 26 have invited Willkie to attend, in the hope he will make that the occasion of his acceptance.

Lady Conan Doyle Dies in London

London (Friday), June 28 (AP).—Lady Conan Doyle, wife of Sir Arthur Conan Doyle, the creator of Sherlock Holmes, died today.

Sen. McNary Mentioned as Running Mate

Taft Says He Prefers Senate; Rejection By Dewey Seen

By John B. Oakes
Post Staff Writer

Philadelphia (Friday), June 28.—Almost to the very moment of Wendell Willkie's selection for the Presidency, the forgotten man of the Republican National Convention was the Vice Presidential nominee.

Far from knowing who they wanted, most of the delegates seemed hardly to have given the matter a thought. And Gov. Harold E. Stassen of Minnesota, floor manager for Willkie, wasn't much help, either.

"No commitments and no conclusions," he told The Post in the midst of a roaring crowd that surged around him on the floor to offer congratulations on Willkie nomination.

Nevertheless, one name stood out on the lips of several of the experienced politicians attending the convention and that was the name of 66-year-old Senator Charles McNary, of Oregon, minority leader of the upper House.

And, queried on the point, Stassen himself observed that he had "always liked Charles McNary."

Another Republican, one of the most prominent of the gallery of party leaders here, indicated he

See MATE, Page 3, Column 6.

"A Good Citizen"

D. C. Wife Asks Freedom From Dozenberg, Soviet Spy

Mrs. Frances Dallant, 45, who declared she "always had been a good citizen of the United States," yesterday asked the District Court to annul her marriage to Nicholas Dallant (alias Dozenberg) whom she called a Russian spy.

DOZENBERG

Mrs. Dallant's complaint told the court that Dallant took her around the world on a mission of espionage after they were married in Yokohama, Japan, August 21, 1936. She said Dallant tricked her into the marriage by pretending to be a moving picture producer born in Bismarck, N. Dak., and that if she had known the man was a Russian secret agent she would not have married him.

Mrs. Dallant is a nurse employed by the Social Security Board and lives at 3700 Massachusetts avenue northwest. She was a yeoman in Government service in the World War.

Dozenberg was sentenced in New York last March to a year and a day in Federal prison upon his plea of guilty for a passport fraud.

Attorney Needham C. Turnage, U. S. Commissioner here, filed the complaint in which Mrs. Dallant charged her husband with

See DIVORCE, Page 4, Col. 5.

Life Story of G. O. P. Choice

Willkie Made Steel, Taught School to Get His Start in Life

(More Willkie Pictures, Biography of Mrs. Willkie, Page 12)

By Henry Paynter
Associated Press Staff Writer

Many good citizens of tree-shaded Elwood, Ind., think Wendell Willkie is the greatest man that ever left there, but some are alleged to give devout thanks nightly that dear Mrs. Willkie's boy Wendell moved almost 1,000 miles away.

Tempting apples hang undisturbed on Elwood trees, street fighting and general hell-raising have virtually died out, noses are no longer bloody, and the smaller outbuildings remain upright. But now that peace has eneveloped Elwood, some folks there wonder how in heck Wall Street and Washington manage to get along with Wendell.

Anyone seeking in Willkie's adolescence clews to his irrepressible personality may be bewildered by Elwood's composite recollection of him as a mixture of Peck's bad boy, a juvenile Norman Thomas, and a misplaced Oxford Don. Just try to form your own mental picture of a youth who:

To amuse himself played Hamlet from memory, wearing his mother's old petticoat for a cape.

With a brother, using fists only, tried to beat up the entire police department of Bloomington, Ind.

Fried eggs, made steel, milked cows and taught history to work his way through college.

Joined the Methodist and also the Episcopal Church; beat up boys who sneered at his Sunday clothes; scandalized his mother's friends by inventing a Sunday gambling game

See WILLKIE, Page 4, Column 1.

Today's Index

	Pages
Amusements	8, 9
Army and Navy Transfers	29
Barnet Nover	11
Bridge	36
Classified Advertisements	29, 30, 31
Comics	32, 33
Death Notices	29
Dorothy Thompson	11
Editorials	10
Ernest Lindley	11
Federal Diary	3
Financial	27, 28
Harlan Miller	7
Legal Record	33
Mark Sullivan	11
Mary Haworth's Mail	17
Pegler	11
Picture Page	12
Radio	33
Shirley Povich	18
Sports	23, 24, 25, 26, 27
Society	18, 19
The Post Impressionist	10
Woman's Page	17

Over the Coffee

By Harlan Miller

HOOSIER PHYSIQUE: Only a man with Wendell Willkie's powerful physique could have survived the strain of his solid 96-hour palm-to-palm contact with wavering delegates. While Taft rested at a friend's house in Bryn Mawr, and while Dewey's aides kept him protected, Willkie exchanged banter and hand-shakes with scores of delegates, alternates, local maharajahs and medicine men.

Harlan Miller

* * * *

Before the first ballot Willkie's eyes were bloodshot with lack of sleep. He looked a little like a man rescued from a mine disaster. But he was still giving callers that old irresistible personality with undiminished voltage.

* * * *

POKER FACES: Nothing gives a delegate such a chance to laugh up his sleeve as the flattering intimation that he has inside dope on the way a convention is going . . . When the first ballot began, some of the delegates didn't know how they themselves were going to vote.

* * * *

CANNED CAMPAIGNING: Willkie's innocent amateurs stole a march on rivals by sending out to radio stations some phonograph records urging his admirers to write and wire their delegates. These were timed so mail from the Pacific Coast would reach delegates just before the first ballot.

"——saving the Republic?"

GANNETT IN COLOR: One of the decorative touches here has been the gigantic color photographs of Candidate Frank Gannett, as big as the end of a room, in lobbies and corridors. His forces hung one in front of the Taft papier mache elephant which almost obscured it.

* * * *

WASTED ORATORY: Because the loud-speakers went temperamental, those in the hall heard less at times than the radio audience. Of the first four speeches the only phrase that came over with complete clarity to the press tables was "The people of Philadelphia are friendly people."

* * * *

EMPTY SEATS: Incidentally, Philadelphia's friendly people stayed away from the convention sessions in large numbers. While big shots tried frantically to obtain tickets, there were often several thousand empty seats.

* * * *

OVER EAGER: Candidates' headquarter suites have surged into fantastic bedlam. Conferences go on in coat closets, bathrooms and out on the fire-escape. Writing tables are covered with half-eaten meals. Tired masterminds sprawl on beds littered with camapign literature.

"——I give you Zilch."

OFFICE SEEKING MAN: Carpets are covered with spilled campaign buttons. Under the beds are stacks of petitions, letters, telegrams. Couriers gallop in with the news that three Missouri delegates are coming around.

And you encounter the same India-rubber statesman at the different headquarters, assuring each in turn that they're working heart and soul for the cause.

* * * *

NASTY WISECRACK: Some one rushed into an inner sanctum with a report that some delegates, though pledged to another candidate, were willing to talk turkey.

"Are those his F. O. B. candidates," asks a weary aide, "or are they his C. O. D. delegates?"

* * * *

CANDIDATES SQUIRM: No matter how flattering and laudatory a nomination speech is, a sensitive candidate inevitably feels (as he listens to his radio) that he is being held out by the nape of his neck like a puppet offered at auction. But most of 'em like it "way down deep."

* * * *

FIRST STONE: As might have been expected, the first ones to yell out loud about Wendell Willkie's utilities job were men who have never been hostile to the utilities when they could crawl into bed with 'em.

Mrs. Roosevelt Gives Job Advice

New York, June 27 (INS).—Job-hunting youngsters today were given a three-point formula for success by Mrs. Eleanor Roosevelt.

Addressing 250 boys and girls at the East Side Job Council, she advised:

"Draw a line between being too aggressive and knowing your own ability; never feel you can't do a job and don't give the impression you know more than the person hiring you."

Indiana Backs Senator Minton And 3d Term

McNutt Refuses to Be Delegate; Remains A Possible Nominee

By the Associated Press

Indianapolis, June 27.—Indiana Democrats, whooping it up in a noisy and wide open State convention, today picked Lieut. Gov. Henry F. Schricker their standard bearer for Governor and renominated United States Senator Sherman Minton, strong New Dealer, without opposition.

They approved, though indirectly, a third term for President Roosevelt while cheering their own candidate for the Democratic Presidential nomination, Federal Security Administrator Paul V. McNutt, who keynoted the convention with a "keep out of war" speech.

The third-term indorsement came in an eleventh-hour resolution, offered by National Committeeman Frank M. McHale, head of the McNutt for President campaign.

McNutt Stand Indorsed

The resolution reaffirmed confidence in the "statesmanship patriotism and fidelity to the ideals of democracy of the distinguished former Governor (McNutt) of this State" and indorsed his (McNutt's) position in "in advocating the renomination of President Roosevelt."

The reference was to McNutt's Memorial Day statement calling upon Mr. Roosevelt to be a candidate for a third term because of the international crisis. The original report of the convention's resolutions committee had mentioned neither the third-term question nor McNutt's candidacy.

United States Senator Frederick Van Nuys, who had said in advance that he would not be a delegate to the party's national convention if the State platform indorsed a third term, was left off the national delegation. Usually a United States Senator is one of the delegates-at-large.

Delegation Uninstructed

Senator Minton was named a delegate-at-large, along with McHale and six other McNutt adherents. They will have a half-vote each. In all, the Indiana delegation will have 28 votes in the Chicago convention.

The delegation was given no instructions, but it is strong with McNutt supporters. McNutt refused to take a place on the delegation, giving rise to reports that he still considered himself a Presidential or Vice Presidential possibility.

Schricker, who has been lawyer, weekly newspaper publisher and banker, won nomination on the second ballot after R. Earl Peters, of Fort Wayne, former State director of the Federal Housing Administration, withdrew his candidacy. The third candidate, 31-year-old David M. Lewis, Marion County (Indianapolis) prosecutor, ran third. Schricker is 57 and makes his home at Knox.

Willkie's Modest 200-lb. Brothers 'Just the Brawn'

A Staff Correspondent

Philadelphia, June 28.—Wendell Willkie's three brawny brothers, Edward, Robert and Fred, sat cheerfully in the gallery, grinning broadly as the great ovation swept the hall. They ducked behind yellow straw hats as a photographer approached, and Edward exclaimed:

"You don't want our pictures. We're just Doris Duke's husbands. Wendell's the brains—we're just the brawn."

All three claimed to weigh more than 200 pounds.

Who will they vote for?

"Fred voted for Al Smith," Edward said. "He'll probably vote for Roosevelt."

"No, I didn't," Fred exclaimed. "I was out of the country at the time."

D'Alesandro Told There's No Need For Traffic Study

Information tending to discourage a contemplated investigation of local traffic conditions by Representative D'Alesandro, of Maryland, was submitted to the legislator yesterday by Capt. H. C. Whitehurst, director of highways.

Although D'Alesandro requested the Commissioners to furnish him with facts pertaining to all local traffic problems, Whitehurst's report, sent through Commissioner David McCoach, showed the Representative that such a study as contemplated by him is already under way in cooperation with the Public Roads Administration.

The current study will continue for at least another year, said Whitehurst, and will cost approximately $40,000—half of which is being paid from Federal funds.

G. O. P. Women Do Their Share Until the Last Ballot Is Cast

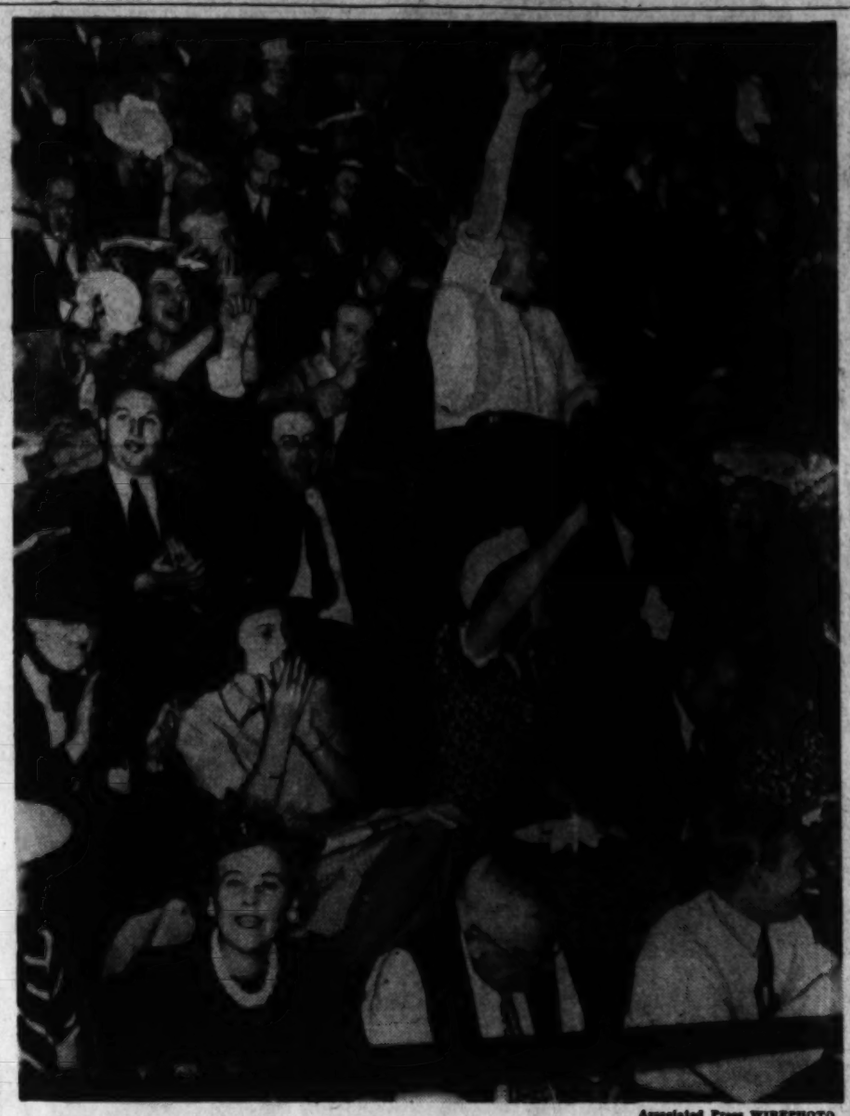

Associated Press WIREPHOTO

ROLL CALL IN THE GALLERY—Spectator with upraised arm indicates approval of a result in the balloting at G O. P. convention yesterd ay. Those around him applauded for the same reason. Announcement of vote totals drew a n oisy response from the gallery

Scream as Loudly, Stand Heat, Noise, As Well as Men

By Christine Sadler

Post Staff Writer

Philadelphia (Friay), June 28.—Smoke got in their eyes, veils got mixed in with pencils and orchids wilted on their shoulders. But the feminine cheering section of the Republican Party stayed right on the job this morning tallying votes and screaming out their enthusiasms.

Many of them wore dark goggles as protection against the high-powered lights turned on for moving picture companies, and many plainly showed by their looks that they had taken no time out for nose powdering since they arrived at 10 a. m. yesterday.

Should Hitler have been looking in on this demonstration of "democracy in action" he probably would have found the women's part least understandable of all—and no doubt would have been provoked at the trouble some of them had making the numbers come out right on their ballots.

To the girls themselves, however, it was the greatest political demonstration in which any of them ever had participated—and the grandest party.

Never before had they heard a member of their sex nominate one of the candidates for the Presidency, had they taken such a big part in seconding, nor been so influential in the caucuses. Never before had they heard so many feminine voices screaming preferences for candidates.

As Willkie's votes caught up with the "We Want Willkie" cries that had been growing all week, women put into practice all the rip roaring yells they had picked up at football games. Although the younger women and college girls in the balconies had led the Willkie cries all week the older ones joined in this morning.

Mrs. Scranton Yells

Mrs. Worthington Scranton, hostess of the convention and a sedate grandmother, waved her big white hat and stood on her chair to yell when Pennsylvania's 72 votes switched to Willkie.

Mrs. Banjamin Harrison, 82-year-old dowager queen of the Republican Party, had her hat off, too, and her lap full of tally sheets. Former Vice President Charles Dawes was helping her keep the totals.

Mrs. William Howard Taft, stately white-haired mother of Senator Robert A. Taft, came to conventin hall when the balloting began, but left the stage around 10 p. m. Representative Edith Nourse Rogers and a group of friends pooled their tally-keeping ability.

Mrs. Alice Roosevelt Longworth, who was wearing a huge blue hat, seemed solemn and perturbed as the votes began to shift from Senator Taft.

With great inconsistency, women throughout the audience were using Taft and Vandenburg fans even while they yelled for Willkie. Also, some shifting of buttons was in evidence. At least one woman delegate had been wearing a Taft button on her lapel and a Willkie pin just inside throughout the week.

The precedent-shattering speech was made by Gladys Pyle, who placed in nomination for the Presidency the name of Gov. Harlan J. Bushfield, of South Dakota. Miss Pyle was United States Senator from South Dakota for 30 days in 1938 and now is in the insurance business.

Not a Serious Matter

Among her closest listeners were Gov. and Mrs. Bushfield themselves, who didn't take the nomination seriously enough to remain modestly outside the hall while it was in progress.

Mr. and Mrs. Hanford MacNider and their three sons were in the hall when MacNider's name was placed in nomination.

Mrs. MacNider said she thought the nomination speech was marvelous and that, no, she had no fears about becoming First Lady.

Jubilant over the demonstration in behalf of Wendell Willkie, Mrs. Philip Kerby, of New York City, head of the Willkie volunteer women, issued a statement in which she declared Willkie was the man women understand.

"He speaks a language any housewife can understand. Two-thirds of the thousands of women who have been working for us are 'Northern Democrats' or Republicans who swung to the New Deal. He can get them all back and add thousands more," Mrs. Kerby said.

Johnson Finds Big-League Convention a Trying Game

By the Associated Press

Philadelphia, June 27.—Walter Johnson, who was one of baseball's great control artists, came to the Republican National Convention today and—lost control of the situation.

Here's the play by play:

The Big Train former hurler for the Washington Nats arrived in town last night and couldn't locate his hotel. After an hour's wandering, he found it.

He headed for Convention Hall this morning and ran into a traffic tie-up. That made him late for the opening.

At the door he had trouble getting in. Finally he made it. Once inside, he had no trouble in finding the speaker's platform, however.

Ever-modest, the man who has thrilled thousands with his pitching, sat quietly and almost unnoticed in a rear seat.

Finally, in a lull in proceedings, Chairman Joseph Martin called Walter.

The big fellow, whose ungainly stride to any pitching box used to be the signal for a demonstration, ambled to the speaker's rostrum.

His name was announced. Walter blushed and bowed to the applause, which, however, was nothing to what he received, say, in the World Series against Pittsburgh.

Walter was armed with a baseball and a cap—presents for Chairman Martin.

In presenting them he must have gotten his signals mixed, for Walter ended up with the cap on his head and the ball in Martin's hand.

But that isn't all.

While cameras clicked and the crowd cheered, Martin took a perfect grip on the ball and gave Walter a demonstration.

Johnson looked on with marked attention.

"That's the funniest thing I ever saw," said a veteran fan. "Joe Martin showing the greatest fast-ball pitcher in the history of baseball how to throw a fast ball."

The brief ceremonies over, Walter ambled back to his seat.

"Whew," he sighed. "I've been in front of some big crowds and in some pretty tough situations, but this is the worst. How do they stand it without getting nervous?"

Johnson, a Maryland Republican, is seeking a seat in Congress.

The Gallup Poll

Sentiment for Third Term Levels Off After Sharp Rise in Nation-wide Survey

By Dr. George Gallup,

Director, American Institute of Public Opinion.

Princeton, N. J., June 27.—A Nation-wide study completed early this week indicates substantial sentiment throughout the country for a Roosevelt third term up to the time the Republicans met in Philadelphia to pick their candidate. While the trend of third-term sentiment has leveled off in recent weeks nevertheless 57 per cent of all voters with a definite opinion on the issue said they would vote for Roosevelt if he runs again.

DR. GALLUP

Third term sentiment rose sharply after the Nazi invasion of Holland, Belgium and France last month, then leveled off at the present figure. The trend follows:

"If President Roosevelt runs for third term, would you vote for him?"

	For 3d Term	Against
April	47%	53%
May (After Invasion)	57	43
Early June	57	43
Today	57	43

Approximately one voter in every eight (13 per cent) expressed no opinion.

Laid to Foreign Policy

The sharp increase since April can probably be ascribed to the Administration's foreign policy, since other surveys show little change in public attitude on domestic policies.

Since the President's popularity rose sharply on a war crisis, it may decline with equal sharpness if the crisis subsides or changes. The present situation does not necessarily mean any basic or permanent swing of sentiment toward the New Deal, and the fate of a Roosevelt third term, should he decide to run, is inextricably bound up with the swift and changing events abroad.

Midwest Divided

The fewest third term supporters, the poll indicates, are to be found in the Great Lakes region and in the farming Middlewest. The voters of the South, traditionally Democratic, are willing to vote for a third term by a large majority. Although Roosevelt has for many years been overwhelmingly popular in the Rocky Mountain and Pacific Coast area in Institute surveys that section is for a third term by only a relatively small margin.

The sectional vote follows:

	For 3d Term	Against
New England	57%	43%
Middle Atlantic	57	43
East Central	52	48
West Central	53	47
South	73	27
Far West	55	45

SUNDAY the institute will report the popularity of various Democratic candidates in case Roosevelt does not run

British Cruiser Docks At Rio De Janeiro

Copyright by New York Times

Rio de Janeiro, June 27.—Rusty and showing large black smudges in its hull and badly needing paint the British cruiser Hawkins arrived here today just as the U.S.S. Wichita sailed for Uruguay. Her guns were uncovered, with ammunition lying alongside and conveyors to feed the heavy guns were filled with shells. Admiral Henry Hardwood was aboard.

The ship5s officers evaded comments on the war or the French gesture. The ship leaves tomorrow.

Ballots Show Willkie Sweep To Nomination

'Dark Horse' Starts A Poor Third, Leads Field After Third

The amazing sweep of Wendell L. Willkie from dark horse to Republican Presidential nominee shows in the figures of the ballots yesterday afternoon and last night at Philadelphia. Here they are, with 501 needed for nomination:

FIRST BALLOT

Thomas E. Dewey, 360; Robert A. Taft, 189; **Wendell L. Willkie, 105**; Arthur H. Vandenberg, 76; Herbert Hoover, 17; Charles L. McNary, 13; Styles Bridges, 28; Frank Gannett, 33; Joseph W. Martin, 44; Hanford MacNider, 34; Arthur Capper, 18; Arthur H. James, 74; Harlan Bushfield, 9.

SECOND BALLOT

Dewey, 338; Taft, 203; **Willkie, 171**; Vandenberg, 73; Hoover, 21; McNary, 10; Bridges, 9; Gannett, 30; Martin, 26; MacNider, 34; Cappere, 18; James, 66; LaGuardia, 1.

Third Ballot

Dewey, 315; **Willkie, 259**; Taft, 212; Vandenberg, 72, James, 59; Hoover, 32, MacNider, 28; Gannett, 11; McNary, 10; Bridges, 1.

Fourth Ballot

Willkie, 306; Taft, 254; Dewey, 250; Vandenberg, 61; James, 56; Hoover, 31, MacNider, 26; McNary, 8; Gannett, 4; Bridges, 1.

Fifth Ballot

Willkie, 429; Taft, 377; James, 59; Dewey, 57, Vandenberg, 42; Hoover, 20; McNary, 9; MacNider, 4; Gannett, 1.

Sixth Ballot

Willkie, 998. (Two votes not cast).

$16.75

PALM BEACH SUITS

A contour collar that cannot gap . . . pucker-proof edges . . . skilled tailoring that insures lasting perfect fit. And a fabric that's porous, airy, resilient, washable.

GOLDHEIM'S
1409 H STREET

Now's the time to get that new bathing bag you will be needing during the summer. Here at Beckers you'll find a complete assortment of canvas bags with waterproof linings and zipper fasteners in natural, navy, red, stripes and color combinations. The model sketched boasts the added feature of a snap pocket on the outside fitted with a pair of sun glasses.

BECKERS 1314 F ST. N.W.

AIR-COOLED FOR YOUR COMFORT

Mail and Phone Orders

NOW! In Larger Sizes!

Catalina SWIM SUITS

Sizes 38 to 54

Copyrighted Curves that are easy to wear — becoming dressmaker types. all wool, Rayon Jersey and satin lastex.

$4.00 to 9.00

STOUT Slender SHOP

We Slenderize the Larger Woman

506 11th St. N.W. RE. 9732

Next to Perpetual Building Ass'n.

SPECIAL NOTICES

SUMMER SCHOOL

INTENSIVE 8 weeks course in Gregg Shorthand, Typewriting, Calculating Machines, Complometry, Civil Service subjects. Review and Beginners' courses. Day and Evening Sessions. Start NOW—today.

Daily openings for Stenographers—many placed up to $35 week.

BOYD SCHOOL, 1333 F ST.

"Accredited." Est. 20 Yrs. NA. 2040

YOUR LAST OPPORTUNITY

These Prices Good This Week Only

KENTUCKY'S FINEST BOURBON

CABIN STILL $1.39 Qt.

90 PROOF—4 YRS. OLD

75c PT. 40c ½ PT.

We regard CABIN STILL as the finest whiskey obtainable at any price—a trial will convince you.

NAME WITHHELD

BOTTLED IN BOND BOURBON $1.29 Qt.

100 Proof 4 Yrs. Old

LIMITED QUANTITIES ONLY

GREENBRIER WINES and LIQUORS

15th & G N.W. PHONE ME. 1171

OPP. TREASURY • FREE DELIVERY

Drink MISSION ORANGE

THE FULL FLAVOR of the FRESH FRUIT

Distributed

TRY-ME BOTTLING COMPANY

SPOTS ON YOUR SOFA

. . . DIRT AND GRIME ON YOUR CHAIR, AFTER A LONG WINTER IS NOT AT ALL RARE.

BUT IF YOU LOVE YOUR FURNITURE, WE BEG BE AWARE; AN ARCADE CLEANING WILL MAKE THEM LOVELY AND FAIR.

Before you go to the shore or the mountains, let us clean your upholstered furniture. And if you contemplate a move this fall, we'll gladly deliver your furniture to your new address at no extra charge. 3-pc. set cleaned for as little as $15.

THIS IS THE WAY WE CLEAN YOUR FURNITURE

Call For the Truck With the Musical Horn

DIAL RAndolph 8000

ARCADE-SUNSHINE

Beaten Opponents Quickly Pledge Their Full Support to Willkie

Taft, Hoover and Dewey Congratulate G. O. P. Flag-Bearer

By the Associated Press

Philadelphia (Friday), June 28.—Wendell L. Willkie, Republican nominee for President, was pledged the support of his principal opponents for the nomination, in statements made soon after the decisive ballot.

Thomas E. Dewey sent Willkie the following telegram:

"I congratulate you on your nomination as the Republican candidate for President and I pledge you my full support in the fight ahead."

Senator Robert A. Taft telegraphed:

"Hearty congratulations. You may count on my sincere and strenuous assistance in restoring to this country a government based on reason, common sense and business principles."

Herbert Hoover's message said:

"My congratulations. The result of a free convention in a free people will carry you to victory."

Senator Bridges said:

"The Republican Party has nominated a great American citizen and the next President of the United States."

Alf M. Landon, of Kansas, the 1936 Republican Presidential nominee, issued this statement:

"It is a splendid thing that the convention made the nomination without any suspicion of jockeying or trading, and there were no smoke-filled rooms or one-man dictation in this convention. The fact that the convention did not take a lengthy recess from the first to the last roll call is evidence of this.

"The political principles of Mr. Willkie are very much in line with mine. I believe he got the nomination free of any commitments or promises that will in any way hamper him in making a splendid, vigorous, competent Chief Executive."

Associated Press WIREPHOTO

"POINTED" ARGUMENT IN "MICHIGAN"—Voices were raised many decibles and hands waved among Michigan delegates as an argument grew out of split-voting after the first roll call at the G. O. P. Presidential convention yesterday. Edward N. Barnard (left), of Detroit, presents his side, shaking a finger at other delegates. Temperate Gov. Luren B. Dickinson (center) remained stoical

People Stealing The Convention

CANDIDATES, from Page 1.

sent conversion to Republicanism.

The people in the galleries drown him with boos. What of Willkie's political antecedents, they seem to ask does a man have to be born in the Republican Party?

They were charging last night, the Taft and Dewey people, that the galleryites who were yelling "We Want Willkie!" were all actors in a dark plot—a couple of thousand Willkie adherents who had been "planted" in the hall to make whoopla for the Hoosier. They were charging that there had been some kind of a ticket scandal.

What, then, about tonight? Are these people who are yelling for Willkie now also members of a political league? And if so, how is that they got in again, and that now there are 14,000 instead of a mere 2,000?

Early last night the Taft managers were predicting that they would get a huge bloc of Dewey's votes quick.

The attitude of the Willkie camp was expressed by Wendell L. Willkie himself.

"The chips are down, and now we'll just have to wait and see who has the better hand," the Hoosier said.

"The situation, as I see it, is that the people want me but the politicians don't. We'll just have to wait and see who's strongest."

When the second ballot showed that Dewey had lost 22 votes and that Willkie had gained 66, the galleries went wild.

The major candidates in the race all remained in their headquarters in the downtown hotels while their fortunes were being decided in convention hall.

Willkie was remarkably calm. In a voice made hoarse by round-the-clock oratory these last five days, he chatted amiably with newspaper reporters who kept the vigil with him.

He said he had steadfastly refused to make any deals or enter into any combination.

"There is not a delegate here," he said, "that anybody can throw around like a sack of potatoes. I don't think any leaders can take any substantial bloc of votes anywhere. I don't like that kind of convention."

Even as Willkie was talking, G. O. P. veterans were passing around word that arrangements had been made to shift a large bloc of votes to Taft.

Two D. C. Men Assigned to Naval Hospital Surgery

The Navy Department announced yesterday the appointment of two District residents as acting assistant surgeons at the Norfolk Naval Hospital in Portsmouth, Va.

John M. Murphy, 24, who resides at St. Elizabeths Hospital, where his father is a medical officer, attended Central High School in the District, and was graduated from the University of Virginia Medical School this month.

John S. Thiemeyer, jr., 23, of 1323 Gallatin street northwest, was graduated from the George Washington Medical School this month and also attended Central.

Burial Rites Today For Joseph S. Reiff

Funeral services will be held at 4 p. m. today at the Pumphrey's funeral home in Bethesda for Joseph S. Reiff, 65, of Cherrydale, who died yesterday at Georgetown Hospital.

Mr. Reiff, a retired cabinet maker, had lived in Washington for 50 years, moving to Cherrydale only recently. He leaves a son, Joseph S. Reiff, jr., of Chevy Chase, and a brother, Daniel S. Reiff, of Hyattsville.

Burial will be at Mount Zion Cemetery, Alta Vista.

'This Is Just the Beginning of the Fight,' Willkie Declares in His Hour of Victory

CONVENTION, from Page 1.

has the color and force to swap punches with Roosevelt, it will nominate him.

"If it doesn't I'm a 7-to-3 bet to win."

It happened that way exactly. Dewey, after getting off to a spectacular lead, lost 22 votes on the second ballot and 23 more on the third.

Managers of both Dewey and Taft clambered to the platform to second Bricker's motion for an unanimous vote, with Gov. James of Pennsylvania, whose delegation pushed Willkie over, Gov. Stassen of Minnesota, who helped swing it for Dewey, was there, too seconding.

And all the while galleries kept up the same hysterical cheering that marked Willkie's nomination to the convention Wednesday night.

Willkie wired the convention his thanks and Chairman Martin read the wire. Former President Hoover telegraphed Willkie congratulations and Martin read that. Then the convention's permanent chairman, himself one of the 13 Republicans matched in this race, made a pretty tribute to Willkie, forecast a victory, and adjourned the meeting.

The Dewey rumors were wrong. The Taft reports were in error. All of those stories about a deal between the two were slightly mistaken. Willkie, a born and nearly a life-long Democrat, actually did it. Delegates are as much bewildered over the outcome as the old-line Republican Party. Only the galleries were right. They knew it all along.

Through the day and night leaders strove desperately to nominate a Presidential candidate before midnight.

They were fearful lest the ill feeling that developed during Wednesday night's Willkie uproar might be advertised to the country as a deep party split.

They were anxious to show quick unity behind whichever candidate is nominated.

As the convention proceeded to a second call at 6 p. m. the race was still wide open, and dark horse contenders suffered a surge of new hope as the first ballot spread over a field of 13 candidates. Backers of former President Hoover were openly active for the first time, with "draft Hoover" badges. But the only living former President polled only 17 on the first test. He picked up four on the second.

The first cheers of the balloting roared when Connecticut cast the first big block of Willkie votes. The now familiar chant of "We want Willkie" started up again while first ballot votes were being counted.

Following closely the forecasts, Dewey's starting count was the most compact of any candidate, with 35 States delivering him delegates. Twenty-nine States contributed to Taft's runner-up position, while Willkie collected from 24, widely spread.

The first roll call took an hour and ten minutes, slowed down for nearly a quarter hour by two separate polls of the Georgia delegation following a challenge. But Chairman Martin tore through the second ballot in half an hour.

District of Columbia delegates gave Dewey two votes and Taft one on the first ballot, and stuck to this lineup on the second.

Last of the half-dozen Republican aspirants to be nominated before balloting started were proposed in a four-and-a-half-hour lack-luster morning session.

They were Senator Vandenberg, once a leading contender; Gov. James, Keystone State favorite son; Senate Minority Leader McNary, mentioned in some Vice Presidential calculations; Hanford MacNider, former Assistant Secretary of War; Senator Bridges, of New Hampshire, and Gov. Harlan J. Bushfield, of South Dakota. Bushfield disappeared from the running on the second ballot and Bridges slumped from 28 to 9.

All the familiar devices were used to keep morning demonstrations going. But there was nothing comparable to the organized hoopla of last night for Dewey and Taft or the explosive cross-fire of feeling when Willkie was proposed.

Vandenburg was nominated by Representative Roy Woodruff, of Michigan, as "his party's leading and often lonesome Congressional champion throughout the darker days when the New Deal rode high."

Sporadic cheering followed for ten minutes, with interludes of sacred music from the hall organ and singing of "The Battle Hymn of the Republic" and this convention's "God Save America."

At the morning session the longest pep show was the 20-minute strictly Pennsylvania stimulation for Gov. James, with the red-haired candidate's familiar "miner's quartet" giving a lift, and shirtsleeved former Senator George Wharton Pepper leading cheers. Senator James "Puddler Jim" Davis provided flowers in his nominating speech.

Of less general duration was the scattered demonstration for Senator McNary, urbane adviser behind many party councils, who was placed in nomination by Judge William A. Ekwall, of Oregon, former member of Congress. Ekwall asked the convention to nominate a man of no partisan bias and no political malice "who is probably closer to the soil and the grass roots of this country than any other candidate whose name will be presented."

Hardly had Chairman Martin tapped the gavel opening the morning session before MacNider, a former Legion commander, was placed in nomination by Verne Marshall, of Iowa. Marshall said Mac Nider refused to allow a demonstration, saying "horse play can't meet this issue."

The convention recessed at 2:45 p. m. for a rest before ballots after hearing Gladys Pyle, once briefly a Senator, nominate the last of the very dark horses, Gov. Bushfield. It reassembled again at 4:30 for the 2 votes before taking time out once more at 6:30.

As the first session opened, Chairman Martin announced:

"I hope we can select a Presidential nominee by tonight."

In event of a deadlock, Martin said, the convention will take an overnight recess.

"I do not want tired and weary delegates to quarrel among themselves, creating a situation which would reflect to the detriment of the Republican Party," he said.

Pharmacist Found Dead From Drug

A certificate of suicide was issued last night by Coroner A. Magruder MacDonald after an investigation of the death of Arthur Lee Haislip, 28, of 5036 Hanna place southeast.

Haislip was found unconscious in the rear of a drugstore where he worked as a pharmacist at 4407 Bowen road southeast, about 2 a. m. by Norman Mayberry, of Takoma Park, Md., a male nurse who had been attending him.

Shh! A Dark Plot's Afoot—Or Is It?

Every Convention Huddle Mixes Observers' Signals

By the United Press

Philadelphia, June 27.—Rumors of dark plottings, deals, sellouts, ganglings and other conduct unbefitting a politician and a gentleman spread rapidly through this convention city tonight as the time approached for selection of a Republican Presidential candidate.

Possibly a few of them had some basis in fact, but many were the result of that trait of human nature known as "seeing-significance-in-minor-matters." It is a trait that manifests itself in political circles more than anywhere else.

But appearances can deceive. For example:

J. Russell Sprague, campaign manager for Thomas E. Dewey; Col. R. B. Creager, one of Senator Robert A. Taft's managers; Gov. Harold E. Stassen of Minnesota, floor manager for Wendell L. Willkie, were observed in a huddle, and the word spread that "It's a deal." The men came out of the huddle with an agreement for a routine recess.

Gannett Called "Toots"

Willkie rushed out of his headquarters with such speed that onlookers were certain something momentous was afoot. He was going after a bite to eat.

Dewey was reported to have visited former Gov. Alf M. Landon of Kansas. His headquarters even admitted it. But, they said, "it was a social call." It might have been at that.

A woman approached Frank E. Gannett and called him "Toots." It was Mrs. Gannett.

The chief of the convention's police squadron was seen darting through the swinging kitchen doors of the Hall Cafe, and there was speculation that he was looking for bombs as a result of a story published yesterday about a nonexistent bomb plot. He came out of the kitchen with a sandwich.

A man went up to a fellow from Iowa and asked for information about the State's candidate, Hanford MacNider. "Sit down and I'll tell you all about him," said the fellow from Iowa. It was MacNider.

Cry of "Fight" Went Up

A man in the Pennsylvania delegation shucked his coat during a demonstration and the cry of "fight" went up. It was just former Senator George Wharton Pepper getting set to lead cheers for Gov. Arthur H. James.

A youngish looking man was telling his companion in the hotel lobby the reasons Willkie should be President. A Willkie rooter overheard and remarked to the person with him: "See there? Youth is for Willkie." That particular youth had better be. It was 20-year-old Phil Willkie, the candidate's son.

Girl Scout Camp Aides Appointed

Appointment of a registered nurse, a dietician and a waterfront director for Camp May Fletcher, District Girl Scout camp near Harrisonburg, Va., was announced yesterday by Anne McLean, camp director.

Supervisor of the nursing staff is Mary A. Sullivan, surgical nursing instructor at Boston (Mass.) City Hospital. Mrs. Gail C. Wilber, Grove City (Pa.) College dietician, will head the cooking staff, and Phyllis Baldwin, who has served as waterfront director for several years in Girl Scout camps in Maine and Vermont, will be in charge of water activities.

It was also announced that a limited number of girls who are not members of the Girl Scout would be accepted for one of the three two-week periods of the camp, which opens July 1.

Senator McNary Mentioned as Running Mate

MATE, from Page 1.

thought McNary would be an excellent choice.

There is no question, however, that some of the enthusiasm for McNary is predicated on the belief that neither Senator Taft nor District Attorney Dewey would accept the Vice Presidential nomination.

Dewey has said to friends more than once in recent months that he would not take the Vice Presidential nomination because he couldn't afford it.

Taft tonight said definitely he would not accept the second place nomination.

"I consider the Senate a much better job, a better field of service—and I have just started," he said. "I feel that I can be of more useful service as a Senator than as Vice President."

Furthermore, more delegates declared tonight that Dewey is almost as inexperienced a politician as Willkie and held it unlikely that the convention would name two so-called "amateurs" on the same ticket. In the minds of many, Willkie is a New Yorker—and this consideration, too, would militate against Dewey.

Geographically Right

On the other hand McNary comes—politically speaking—from an ideal part of the country, it was asserted here tonight. To compliment Willkie's Eastern and Middle Western support, McNary, it is held, could swing the West, where he is one of the best known men in public life.

It is true, however, that McNary has never looked with a kindly eye on Willkie—largely because of the latter's favorable attitude toward the Administration's reciprocal trade policies. But as former President Hoover observed, the present state of the world has perhaps relegated the trade agreements to "the heaven of forgotten issues."

McNary's long experience in the Senate and shrewd leadership of the Republicans during the seven "lean" years has impressed itself on the minds of many delegates here.

Other Vice Presidential candidates there are aplenty—and, in the last analysis, the convention's choice will actually depend on Willkie's desire. Since neither he, Stasson, nor Representative Charles Halleck, of Indiana, who nominated him, have indicated any preference as yet, the question is still very much in doubt.

In addition to McNary and the prominent Presidential candidates who were defeated, a real contender for the nomination is expected to be Hanford MacNider, one-time commander of the American Legion, former Minister to Canada, and Iowa's favorite son.

Veteran Favored

A caucus of delegates who saw service in the war was held between the balloting this evening, and it was reported that "the sense of the meeting" was that a veteran should be named to the Vice Presidency—with the emphasis on MacNider.

While McNary consistently commanded the votes only of Oregon during the Presidential race MacNider's support extended somewhat beyond the confines of Iowa for a few ballots at least.

Senator Styles Bridges, of New Hampshire, is a candidate, as is Representative Dewey Short, of Missouri. Bridges may make a strong bid, and it is probable that Short, the "orator of the Ozarks," will gain at least the complementary votes of his colleagues in the House who are also delegates.

THE WEATHER: Increasingly Warmer

BEGINS TODAY

JULY SPECIALS

COOL SAVINGS ON TIMELY SUMMER WARDROBE NEEDS FOR MEN and WOMEN

• Men's Summer Suits, Furnishings, Shoes
• Women's Dresses, Coats and Suits, Accessories and Millinery

RALEIGH HABERDASHER
WASHINGTON'S FINEST MEN'S WEAR STORE 1310 F Street

Take Along a Pair of FOLDING OXFORDS

—Oxfords lend a finishing touch to any costume. They're smart, stylish and practical. This month Oxfords are on SPECIAL SALE—come in and try them on.

GOLD-FILLED OXFORDS
—White single-vision lenses mounted in a white gold-filled folding Oxford, with the new type nose rests..... $8.45 Complete
Matching Chains from $1.50 up
A COMPLETE LINE OF SUN GLASSES AT ALL PRICES

You May Use Your Charge Account
Dr. Wm. De Shazo
Registered Optometrist in Charge
OPTICAL DEPT. Kann's STREET FLOOR

24 BETTER CIGARETTES 15¢
CHELSEA

HEAVE HO! TO HOGATE'S WE GO!
Lunch 11-2 P. M.
Choose from
BAKED COUNTRY HAM Wine Sauce
FILET OF FLOUNDER Tartar Sauce
VIRGINIA CRAB CAKE Tomato Sauce
DEEP SEA A LA NEWBURG
GULF SHRIMP CREOLE With Rice
HALF FLORIDA LOBSTER Broiled
SHRIMP AND CRABMEAT Au Gratin
ROCK LOBSTER OUTLET Cream Sauce
PANNED BUTTERFISH
BROILED MACKEREL
PANNED FILET OF SEA BASS
The Above Includes Mashed Potatoes, Mexican Salad 50c Rolls and Butter, Coffee or Tea
A far greater selection is offered for Dinner
RE. 3013
Washington's Largest Seafood Restaurant
Hogate's
Air Conditioned
9th & Maine Ave. S. W.
Unrestricted Parking

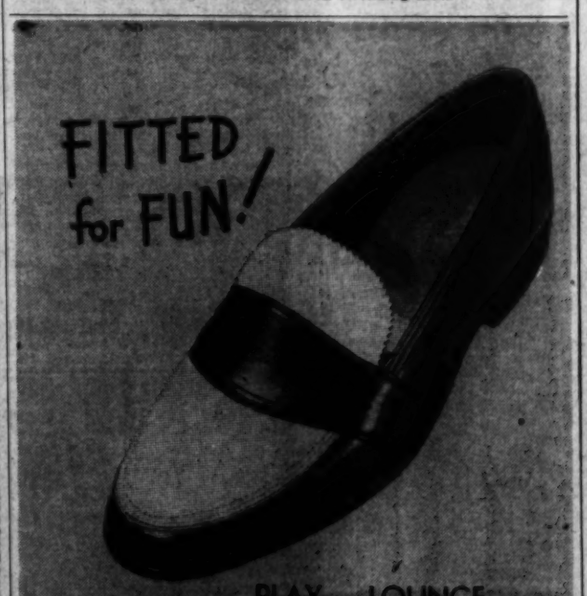

PLAY . . . LOUNGE . . .
BEACH . . . CLUB . . . STROLL . . .
Indoors a SLIPPER—Outdoors a SHOE!
Available in All Widths. Tan with White Trim.
$4.95
Imported Mexican Huaraches Natural or White..... $2.50
RICH'S MEN'S SHOP
F STREET AT TENTH

24

flights daily to NEW YORK
From Early Morning Till Late at Night—Go Any Time, Return Any Time!

GOING		RETURNING	
4:50 A.M.	4:10 P.M.	6:30 A.M.	3:00 P.M.
6:50 A.M.	4:30 P.M.	7:00 A.M.	3:05 P.M.
7:50 A.M.	5:00 P.M.	7:30 A.M.	4:00 P.M.
9:00 A.M.	6:00 P.M.	8:00 A.M.	5:00 P.M.
10:00 A.M.	7:00 P.M.	8:30 A.M.	5:30 P.M.
11:00 A.M.	8:00 P.M.	9:00 A.M.	6:00 P.M.
12:30 P.M.	8:30 P.M.	9:30 A.M.	7:00 P.M.
1:00 P.M.	8:35 P.M.	10:00 A.M.	7:15 P.M.
2:00 P.M.	9:10 P.M.	11:00 A.M.	8:00 P.M.
2:35 P.M.	9:30 P.M.	12:00 A.M.	8:25 P.M.
3:00 P.M.	10:00 P.M.	1:00 P.M.	9:00 P.M.
4:00 P.M.	12:25 A.M.	2:30 P.M.	11:00 P.M.

All schedules operate on Eastern Standard Time

• Flight-Steward service on all planes.
Snack-bar service on all local flights; full course complimentary meals at regular mealtimes.
For reservations phone any hotel transportation desk or travel bureau, or call your local Eastern Air Lines Ticket Agent at:

REPUBLIC 3311

"WE FLY THE WAY MOST PEOPLE FLY!"
EASTERN Air Lines
FLY THE GREAT SILVER FLEET

Willkie Taught School, Made Steel to Get Start

G. O. P. Candidate Enlisted Day War Was Declared

WILLKIE, from Page 1.

played with Sunday school cards.

Won fame as Indiana's greatest poker player.

Wore a red sweater, preached "socialism" from soap boxes, chewed tobacco, begged Clarence Darrow to defend arrested pickets, and championed the poor.

Took all prizes for learning in college.

The Willkies, father, mother (both practicing lawyers), two daughters and four sons grew up arguing night and day about everything under the sun in a three-story maple-shaded frame house, painted two shades of green, in the center of Elwood, in a yard overrun with cows, chickens, horses, dogs, cats and children.

The four Willkie boys (only one smaller than Wendell, who, at 48, stands 6 feet 1 inch tall and a muscular 210 pounds) were a one-family gang. Angry delegations of neighbors, school and civic authorities constantly called to complain of bloody noses and more outrageous depredations. Picture their bewilderment on finding the six Willkie children acting "Macbeth" or "Hamlet" from memory, or surrounded by 6,000 books (a town wonder) wrangling over the respective merits of Dickens and Thackeray.

Willkie's four grandparents were fugitives from Germany, Democrats and liberals defeated in the 1848 revolutions. His father made a tidy fortune speculating in Elwood real estate during a natural gas boom when industries flocked there and nobody bothered to turn off the lights.

The gas wasted, petered out. Elwood's boom collapsed. Factories shut down, banks closed, unemployment, misery and vice flourished. The elder Willkie, acknowledged one of the best lawyers of his time, was debt bound. Willkie, going hand in hand with his father to the wrong side of the tracks, where his father was always defending union members of the poor, formed "an abiding hatred for abuses of big business in relations with labor and the community."

Though the family was hard up, it was early decided all six children must have educations. Wendell sold papers, collected bills, worked in a steel mill and on a Puerto Rican sugar plantation, was a migratory farm worker in California, an Iowa farmhand (he almost married the farmer's daughter); ran a cement block machine in Wyoming, worked in the wheat fields of Oklahoma and Kansas and drove a baker's wagon.

Started As Teacher

Few of his present friends know he was an accomplished shortorder cook, having worked up from dishwasher.

His first romance ended melodramatically. His father headed a reform movement, had gotten after a big, burly poolroom keeper, whose daughter unfortunately, was Wendell's sweetheart. Willkie, all spruced up, carrying a bouquet, was halfway up to the front door when the angry father, bellowing like a bull, came after him without a word of warning. Willkie broke all high hurdle records across five fences and escaped when her pa's pants caught on a fence picket.

At Indiana University, in-between soap box orating and cop-fighting, Willkie managed to get consistently high grades, take an active part in campus politics (occasionally against his schoolmate, Paul V. McNutt) and eventually joined Beta Theta Pi.

After graduating, Willkie taught history at Coffeyville (Kans.) High School. He decided to make history teaching his life work.

But, missing his father, thinking how his father's career had been balked by his economic handicap, Willkie decided to go out and make money so he could be "free." Abandoning history teaching, he went back to Indiana University, took three years of law, won all honors, and started practicing law in his father's office.

In his first day in court, however, he was assistant to his brother, the prosecutor. Their father was defense counsel. Willkie worked weeks preparing the case and delivered an opening for the State—a masterpiece, he thought—lasting three hours.

Exhausted, but triumphant, he grinned at his father and sat down. His father made a one-sentence opening for the defense, and also sat down, having demolished the State's case, by saying:

"I am sure my son will be a great lawyer, because he can make so much out of nothing."

Willkie enlisted in the United States Army on the day war was declared because of his family's hatred for German autocracy. He became a captain and served in France, but, like many soldiers, doesn't like to talk about it, except that after the war he found fiendish glee, as a voluntary defender of court-martialed privates in the A. E. F., in putting pompous brass hats on the witness stand and pulling them apart.

Back, he met Miss Edith Wilk, a librarian, at a wedding party. There was bucolic joshing about the similarity of names. Beginning to be active in politics, Willkie got her a job as librarian, and got himself a job as trustee to boss her. She quit. He asked her to change her name from Wilk to Willkie, "and she's been bossing me ever since."

Almost Snubbed Law

Willkie almost ran for Congress instead of going into law and then business. He had about made up his mind to accept a nomination, but decided to ask the advice of an older friend, Frank C. Dailey, Indianapolis lawyer and Woodrow Wilson's reform prosecutor there. Having waited an hour, he was just walking out to become a Congressman when Dailey hailed him, and got him a job in the legal department of Firestone Tire & Rubber Co., at Akron, Ohio.

Willkie was nothing less than a sensation in Akron. Although he soon became a partner of Mather, Nesbitt & Willkie and tried cases successfully for the railroads, the utilities and leading corporations, he did not buy an automobile (still hasn't one), and did not join the golf club.

They called him the "Bill Borah of Akron" because he went around in his black hats and loose black suits, his piercing blue eyes, wavy brown hair, and flailing arms terrifying the more timid as he spoke publicly "agin" things, and battled and helped break the political power of the Ku Klux Klan in Ohio.

Had Habit of Winning

But his habit of winning cases for the Northern Ohio Traction & Light Co., a subsidiary, attracted the attention of B. C. Cobb, head of the Commonwealth Power Corporation, and Cobb summoned Willkie to New York to help him assemble Commonwealth & Southern Corporation. When Cobb's health failed, he induced Willkie, who didn't like New York, to accept the presidency.

Willkie's principal duty in his new Wall Street job, of course, was to raise money. The depression was on.

Lamont and Perry Hall, of Morgan, Stanley & Co. (Morgan investment offshoot), came to admire Willkie for his "disciplined mind," his wide learning, financial shrewdness, administrative ability and "courage."

Hall marvels at Willkie's quick grasp of a complicated financing problem, especially when it changes swiftly, and admires him because he prefers—for his company—a sure thing to a gamble.

However, Willkie as an individual enjoys gambling, will bet on anything, and will play rummy with anyone for pennies. (His income is around $75,000 a year, of which State and Federal taxes probably take about a third.)

Versatility Noted

Willkie is equally at ease at a "new republic" house party, on the witness stand in Washington at a literary gathering (he is a book reviewer of distinction as well as a frequent contributor to intellectual and popular magazines) or debating before a strange audience.

Wall Street was in more of an uproar than Washington throughout Willkie's fight with the TVA. Leading financiers, brokers and corporation executives begged Willkie to "pipe down for the sake of all of them." He wouldn't. They offered various "settlements" under the rose. Willkie said it would be settled in public.

Willkie just couldn't see it their way. A group of top flight men from Wall Street, including Willkie, were summoned to a White House conference. They didn't like what the President had to say (which was confidential), but none of them said so.

Others there said Willkie, while maintaining respect for the office and character of the President, told in no uncertain terms what he thought. Willkie scared the wits out of the other Wall Streeters, and all the way back to Manhattan on the train they were looking over their shoulders. No thunderbolts struck.

A high source in Washington now says "Willkie's attack on Government power policy during the TVA negotiations was one of the most splendid, most remunerative jobs of shrieking in our times," and "increased by $30,000,000 the price TVA had to pay" for C. & S. System properties. Constantly under governmental fire, Willkie came back with a new plan every time one was rejected, and finally precipitated a settlement by suggesting the Securities and Exchange Commission as arbiter.

Proud of His Record

Willkie is proud of his record as a utility manager. At the bottom of the depression he hired 500 new appliance salesmen, offered bonuses to every employe to sell appliances to sell more power, and was as pleased as Punch when an elevator operator who didn't recognize him made him ride up and down ten times to try to sell him an icebox.

By this, and by his "objective-promotional rate," Willkie lowered rates and increased consumption in the average household in seven years from 600 kilowatts a year at 5 cents to 1,200 kilowatts at less than 3 cents—best of any big system.

Willkie's life in New York centers about his job. He and Mrs. Willkie don't "entertain socially" in the New York sense. Willkie used to take vacations fishing in Canada. Now he doesn't take vacations except for brief visits to his 1,500-acre corn-hog farm in Indiana.

Willkie doesn't do any work on the farm; just talks to the farmers, wearing an old business suit and a sweater. In fact, he doesn't do any exercising, except walking around and talking. But he doesn't seem to need it. When a friend dropped dead recently, Willkie insisted on being examined by a platoon of specialists who said there was a fair chance he could live 150 years.

He usually spends three or four days a week in his New York office, a block from Wall Street; travels around the system in Michigan, the Middle West and the South the rest of the time. He likes to eat, in the office, in a cubbyhole private dining room, bare of decoration. He will order a "sandwich," which means lamb chops and a vegetable, fruit and coffee. But always, too, a plateful of chunks of "rat cheese," of which he is really fond. He smokes two packages of cigarettes a day and likes Scotch highball or two when he's through for the day, usually between 6 and 8 p. m.

No Tailor's Model

He doesn't give the barber any special instructions for cutting his hair long and wavy. Just says, "Not too short." A tailor measures him in the office for his loose-fitting plain dark-blue suits. He wears cheap white shirts with soft collars and unobtrusive blue ties. His black shoes are made to order at the bargain price of $8.50 a pair, but his feet always hurt him—corns.

He gets to the office about 8:30 or 10 a. m. The office is unique for one of the world's biggest corporations. Kindly old men greet regular visitors by their first names, as does Fred Rahter, Willkie's male secretary, who greets each of the 20 or 30 people who call daily. About five from the outside get to see Willkie, possibly 15 from the company.

His private office is almost as bare as a monk's cell. There is a hatrack, a couple of easy chairs, a bookcase with standard reference books, a long table with unread current books and unread company reports. His plain, small desk is usually piled many inches deep with unanswered correspondence, but he can usually fish anything he wants out of the piles.

Doesn't Stay Mad

Willkie has a temper, but never stays mad; always apologizes for losing it. He is absent minded, usually forgets to have any money on his person, which can be inconvenient in New York. Rahter tries to keep him supplied, appeases injured taxi drivers, and carries the roll while traveling.

Willkie's personal manners are ingratiating. His favorite way to spend the evening is with his wife and the Frederick Attwoods. Attwood is vice president of Ohio Brass Co., and the Attwoods and Willkies knew each other in Akron, and have a further tie through their sons. Bill Attwood is head of the editorial department of the Princetonian, and Phil Willkie is business manager. The four see plays, visit the movies (Willkie likes "thrillers"), or listen to the radio, but most of all enjoy arguing with each other.

Willkie doesn't mind a practical joke on himself. One that Thurman Arnold, Assistant Attorney General of the United States, played on him at the home of Lewis Gannett, in Connecticut, is legendary. Willkie, expecting another Government investigation, was hoping for a quiet week-end.

But G-men from Washington kept calling for Arnold long before he got there. Finally when Arnold arrived, he listened in pretended horror to the phone, raising his eyebrows as he looked at Willkie.

Willkie, unable to stand the suspence, broke down and asked Arnold to let him know if he, Arnold, had to prosecute Willkie for something. After several hours, Arnold confessed it was all a joke.

It's a G. O. P. Badge, No Foolin!

Associated Press WIREPHOTO

MRS. ROBINSON McILLVAINE, wife of the secretary to John D. M. Hamilton, wore this button to yesterday's sessions of the Republican convention in Philadelphia. Former President Hoover's address to the convention was the inspiration for it. The badge reads: "Draft Roosevelt and He'll Draft You"

Threw Wall Street Into an Uproar With TVA Fight

Willkie Rises After Parley In Elevator

Stassen Has to Hide In It to Get Private Word With Landon

Philadelphia, June 27.—Harold E. Stassen, 33-year-old Governor of Minnesota, enjoyed 30 seconds of privacy tonight—in a freight elevator in convention hall.

The young Minnesotan, floor manager for Wendell Willkie, shared the elevator with Alf Landon for a 12-minute conference between the second and third ballots. After that Willkie surged up.

Police slammed shut the elevator doors when photographers began to fire flash bulbs. Stassen and the party's 1936 candidate spent half a minute alone and then let the cameramen go to work.

Stassen divided the rest of his time tonight between rumor-charged corridors and a center aisle seat on the floor, from which he directed strategy in Willkie's sensational battle for the nomination.

The convention keynoter, built like a Minnesota tackle in a good year, plunged through aisles packed with canvassing delegates, reporters and photographers for a fateful series of between-ballot huddles on the floor.

He answered "fine" to some 50 people who asked "how's it going?" He listened quietly to a delegate in seagreen suit explaining "don't get me wrong—I was just trying to take some of the heat off him." He was told by a New York delegate, "I told him what I think, but he's got to make up his own mind."

As Earl Haskin, personal aide to Stassen, put it, "the Governor needs about three more ears."

The two-hour recess between the second and third ballots gave the floor manager his toughest workout. Excerpts from the timetable follows:

6:35 p. m.—Balloting over, Stassen starts off the floor, is detained by delegate who shouts "Hey, Harold." Runs through pages of a black, loose-leaf note book, checking figures against his ballot tally sheet.

6:43 p. m.—Greets delegate from Independence, Kans., and asks, "did you talk to Alf back there?"

6:55 p. m.—Issues statement to press: "We're climbing steadily on a good broad foundation of votes."

7:05 p. m.—Series of false starts in attempt to leave floor.

7:20 p. m.—Disappears into committee room 301 and confers, according to his aide, with "key men" in the Willkie campaign.

(Correspondents watches wrong door, misses Stassen exit.)

8:05—Now in elevator with Landon.

8:19—Out of elevator and back on floor.

8:19.30—Issues statement to press: "No announcement now. Mr. Landon and I had a very fine and thorough review of the situation."

8:40—Talks to Representative Barton, of New York, who seconded Willkie's nomination yesterday, and Mrs. Ruth B. Pratt, national committee woman from New York.

8:44—Third ballot begins.

Stassen rushed to the Kansas seats for another conference with Landon after the third ballot, which carried Willkie ahead of Senator Taft.

The G. O. P. leaders were separated from a score of reporters and photographers by a thin buffer of Iowa delegates.

They talked 10 minutes, while the convention pipe organ played "I've Been Working on the Railroad" and "God Bless America."

Plowing back through the aisle to his own seat, Stassen issued a final bulletin to the press: "Let me through."

British Debate Kerensky Entry

London, June 27 (AP).—Alexander Kerensky, head of the first Russian government after the fall of the Czarist regime, arrived today with refugees from Bordeaux, but was required to remain aboard ship until British authorities reach a decision on his status.

Members of his suite told the Daily Mail that the Nazi Gastapo had put a price on Kerensky's head and that Adolf Hitler had ordered his arrest.

Windsors to Leave For Portugal

Madrid, June 27 (AP).—The secretary to the Duke and Duchess of Windsor said tonight they expected to leave Spain for Lisson, Portugal.

There was no indication where they would go from there. They have been golfing hereabouts since fleeing France.

Legion Chiefs Plan Home Guard Corps

He Shoulders A Taft Supporter

Associated Press WIREPHOTO

TWO FOR TAFT—Malcolm Baldridge, of Omaha, carries Marilyn Wherry, who also hails from Nebraska, in the demonstration for Senator Taft at G. O. P. convention

Plan, Not Approved Yet, Would Recruit All Under 18

National officers of the American Legion have formulated a program for participating in the Government's national defense setup through organization of an "army" of private citizens 18 years of age or older.

Details of the plan, which was to have remained confidential until the legion's national executive committee had a chance to vote upon it, leaked out last night when prominent legionnaires in Maryland and the District voiced objections.

Members of the national committee in Washington and elsehere, it was learned, received drafts of the program from national legion headquarters in Indianapolis after weeks of consideration by leaders of the organization and after consultation with ranking Government officials in Washington.

The plan calls for making the national commander of the Legion, a post now held by Raymond J. Kelly, of Detroit, commander in chief of the "army." Legion members would officer the citizen defenders, who would be recruited from even the smallest communities.

In Maryland, opposition to the plan came chiefly from Maj. Gen. Milton A. Reckord, commander of the Maryland National Guard, and J. B. Hobbs, past commander of the Maryland Department of the Legion and now a member of the national committee, the Associated Press reported.

Two national committeemen from Washington, James B. Fitzgerald and Joseph Malloy, also a past department commander in the District, declined to comment. Fitzgerald said he would discuss the proposal with Kelly at Elizabeth, N. J., Saturday.

Malloy, who was found at a meeting of the executive committee of the District department, said he would withhold expression of judgment until the national committee had a chance to act. This view was seconded by William T. Slattery, district commander.

Duties of the "army" would be to promote interest in military training and in recruiting for the military services and for the civilian air corps, to make surveys of strategic points and plan for their defense, support defense plans of the Army and Navy and assist in education of the public, aid also in "blackout" tests and in operation of the draft and to cooperate with civic organizations in controlling "fifth column" activities.

In opposing subversive groups, it was stated, the "army" would seek to discourage the organization of vigilantes or other "direct action" groups.

Brig. Gen. Albert L. Cox, former chairman of the legion's national defense committee and commander of the District National Guard, was opposed to the plan, but only because he felt "creation of a volunteer organization would cause confusion in the defense plans of our Army and Navy."

Army Must Command

"In times of national emergency," Gen. Cox said, "we must have a supreme command. It would be all right to form volunteer groups to aid in recruiting, but the policy must be laid down by the Army. The arming of volunteer organizations would not be of benefit to the country."

As reported by the Associated Press, Commander Kelly's plan calls for a completely military organization, led and operated along Army lines and following the Army drill regulations.

It would be armed only if arms were issued it by Federal or State governments, but it was suggested that surveys be made to determine where arms could be obtained in event of emergency. Local officers, also, might decide to use privately owned weapons in training.

Communities under 2,500 population would be assigned a company of 59 men and two officers. Cities of 50,000 or more would have a battalion of 472 men and 22 officers for each 25,000 population.

The special legion committee that drafted the program conferred with the then secretaries of War and Navy, Woodring and Edison, and with Attorney General Robert Jackson, J. Edgar Hoover, chief of the Federal Bureau of Investigation, and top-ranking officers of the Army, Navy and Marine Corps.

The committee was advised, the Associated Press reported, that the Federal Government could not, under the circumstances, direct such a home defense program but that cooperation should be sought with State governments.

One of the highest Army officers reached for comment in Washington last night said the Kelly plan "sounds like a fine program." He declined to be quoted by name until he had an opportunity to study the full program.

Senator Morris Sheppard, chairman of the Senate Military Affairs Committee, said that "anything the Legion proposes will be given earnest consideration by the committee."

Dozenberg's Wife Asks Annulment

DIVORCE, from Page 1.

covering up international intrigue with the pretense that he was an American businessman.

The complaint said Mrs. Dallant met the man March 20, 1932, when she was a George Washington University student. They corresponded when he went abroad "on business" and continued their friendship that autumn, when she was taking her master's degree in English literature at Columbia University, New York.

Dallant's courtship, the complaint said, was broken by other "business" trips, but finally Mrs. Dallant went to Japan and they were married. Their honeymoon trip, which she supposed to be controlled by business but now believes to have been a spying expedition, took them to Tientsin and Shanghai, China, to France, England, Austria, Germany and at length to Russia.

Threatened in Russia

Mrs. Dallant said that in Russia her husband left her alone at their hotel for days, where she was terrorized by Russian agents and soldiers who cross-examined her until she was hysterical and who threatened her relatives with harm if she pried into her husband's business.

After their return to New York, Mrs. Dallant said, she realized that her husband and Dozenberg, the Communist agent, were the same man and they separated. She said Dallant came back to her once, and she gave him $1,260.

Mrs. Dallant asked for a divorce for cruelty if she was not entitled to an annulment, for restoration to her previous name of Frances Davis DeLawder and for custody of her 2½-year-old daughter, Ruth Whittlesey Dallant.

Mosley, British Fascist, Tried

London, June 27 (AP).—Sir Oswald Mosley, British Fascist leader, was tried secretly in Chancery Court today.

Imprisoned under wartime laws in Brixton Jail since May 23, Mosley appeared under escort of guards in a closed car.

Chilean Press Warns On Cartel Proposal

Copyright by New York Times

Santiago June 27.—The traditional fear of the United States exerting an overpowering influence in Latin America, forgotten for the moment in the face o fthe Nazi menace, is gradually reawakening here.

This is revealed by numerous articles in the Chilean press tending to lessen the importance of the fourthcoming Pan American meeting at Havana and emphasizing that the delegates must not commit themselves before the Congress of each country approves the resolutions after careful study.

According to the Frente Popular, the United States is now moved by a spirit of imperialism and is "trying to establish political and economic control of these countries, taking up the remains of European imperialisms destroyed in the war."

Friday, Saturday and Sunday

Try Our Fudge Swirl Ice Cream

A delicious combination marble fudge with vanilla ice cream.

60c qt.

CANDY SPECIAL

Combination of Nougat Roll Fudge Roll and Jet Assortment

1 lb. box 45c

½ lb. box, 25c

Party moulds to order on 3-hour notice before 2 P.M.

Martha Washington CANDIES

507 12th St. N.W. 6239 Ga. Ave. 3507 Conn. Ave.

Call Nat'l 9331, Ga. 9854 or Woodley 2502 and Leave Your Order

Parking facilities for the convenience of our customers at our Conn. Ave. and Ga. Ave. stores.

News to many

...about the price of Haig & Haig Five Star

• Did you know that Haig & Haig is within the popular price range? A good thing to remember—for Haig & Haig is the oldest name in Scotch. Haig & Haig Five Star has a 313-year-old history of continuous satisfaction.

8 Years Old

Haig & Haig

The Oldest Name in Scotch

LOCAL DISTRIBUTORS: MILTON S. KRONHEIM & SON, INC.

BLENDED SCOTS WHISKY 86.8 PROOF SOMERSET IMPORTERS, LTD., NEW YORK

While They Last!

NATIONALLY FAMOUS Sports Ensembles $2.95

In time for the "Fourth!" A special group of well tailored, nicely styled ensemble sets—each complete with shirt, belt and slacks. In Tans, Greens, and Blues. Washable . . . cool . . . comfortable.

TAKE 3 MONTHS TO PAY

UNIVERSITY 715-14TH ST. SHOP

FREE PARKING CAPITOL GARAGE

Air Conditioned-Shop in Comfort

for a COOL wine drink!

EMBROS

EMBROS AND SODA

Pour about 3 ozs. of your favorite Embros wine in a tall glass. Add ice, and fill with any sparkling water. A grand cool drink!

69c FULL FIFTH

Alcohol 20% by volume

3 times as good.

FROM the HOUSE of MIGLIORETTI

Vintners in Europe and U. S. Since 1836

MIGLIORETTI BRO— WASHINGTON D. C.

COLONIAL BEACH

SUN. 9 A.M. on the S.S. POTOMAC

Lv. 9 A.M. Ret. 7:30 P.M.

Delightful 140-Mile Cruise

SALT WATER BATHING

Special Dinners, Sandwiches, Refreshments. Children, 60c. $1.25

SAT. NITE! 2 BIG CRUISES

Erskine HAWKINS

CRUISES: 9:45 P. M. AND 12:30 MIDNITE

The Original "Tuxedo Junction" Band

FREE DANCING

Two Spacious Dance Decks. Beer, Sandwiches, Soft Drinks

Each Trip $1.00

MOONLITES NITELY, 9:45

Dance and Cruise to Tiny Meeker's Band. Free Parking . . . 60c

POTOMAC RIVER LINES

PIANOS for Rent

$4 MONTHLY

• Special lot of brand new full 88 note latest model small size pianos. You can rent one now at this very low rate and if you decide to buy later the money you have paid as rental will apply towards the purchase price. Also private lessons can be included for a small additional charge.

NATIONAL 4730

KITT'S

1330 G STREET (MIDDLE OF THE BLOCK)

Safe and Sane "Over the Fourth"

Holiday Resolution

Take the Train

save time! save money!

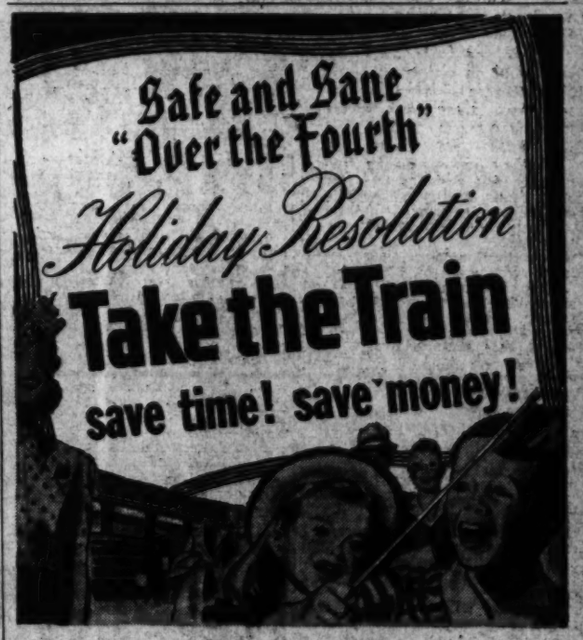

Coming up—your first big Summer holiday! Don't fritter it away in dense, slow highway traffic. Get to where you are going—*quickly*. Take the Pennsylvania! Spend more hours—or days—at your destination, fewer in traveling.

Go Anywhere on the Pennsylvania Railroad at NEW LOW FARES

as low as 1½c a mile round-trip in coaches!

Never before over the 4th have you been able to travel so cheaply to so many places on the Pennsylvania. For 2c a mile one-way—as little as 1½c a mile round-trip—in coaches! And you can leave any day—return any time within 60 days. Think of it! What's more, to many points, on a number of trains of Pennsylvania's great East-West fleet, you relax in soft reclining seats in modern air-conditioned Luxury Coaches. Perfect! So don't be a "stay-at-home" over the 4th—go places! And go and return the safe and sane way—*by train!*

Enjoy a vacation at cool ATLANTIC CITY!

Let the surf and salty breezes rejuvenate you! Promenade the boardwalk. Low fares via Pennsylvania Railroad—the only all-rail route.

Enjoy Low Pullman Fares Both one-way and round-trip. Remember—it costs less to travel in a Pullman berth now than by coach a few years ago. Ask about the economy of upper berths.

New Travel Credit Plan Convenient, easy payments for vacations, longtrips. Ask Ticket Agents for details.

See the "Better than Ever" WORLD'S FAIR IN NEW YORK

Bargain one-day (including July 4th), week-end and 10-day excursions "straight to the gate". Ask ticket or travel agents about new low all-expense tours.

Free convention advice you buy Fair Admission Ticket (50c) from Railroad Ticket Agent.

PENNSYLVANIA RAILROAD

Wall Street Hears Nazis Want Peace

Associated Press WIREPHOTO

RUTH GORNEK, 15, was found dead yesterday in a wooded area of University City, Ill., the skirt of her play suit knotted around her neck

Reported Offering To Let Britain Keep Most of Empire

By the Associated Press

New York, June 27.—Important industrial and financial circles today said they were seriously considering the possibility of early peace in Europe.

Usually well-informed business sources with important international connections said they had received information through neutral countries of a peace offer by Hitler to England, on a basis which these circles considered might be found acceptable.

This information, which they said they considered reliable, indicated that the offer was on the basis of leaving Britain with some 95 per cent of her present empire, but calling for internationalization of Gibraltar and Suez.

(In Berlin, report of peace overtures were laughed off as "nonsense" in informed German sources, while in London, Herbert Morrison, British minister of supply, said in a broadcast to the empire, Britain would "hold on and hold out in the very jaws of the enemy, while the rest of the civilized world mobilizes its resources for victory.")

[Later in the evening the following official government statement was broadcast from London: "The British government has not changed its view of the conditions necessary for peace, and there is no sign that the Nazi government has changed its character, or that it has repented of those crimes which the British Empire is out to redress."]

This peace report was the most definite of several heard in Wall Street and in business circles during the day.

Despite denials abroad, many market and businessanalysts in Wall Street were trying to calculate what the repercussion upon the American economy of a peace in Europe, with Germany in control of most of continental Europe, would be.

Conclusions were varied, but among them were:

American armament spending would continue in huge volume, tending to offset possible cancellation of British orders.

The immediate effect, however, might be some slackening in industrial operations and a decline in sensitive markets.

Europe, however, with a huge deficit in food and peacetime supplies, would soon be anxious to make large purchases here, particularly of farm products.

Means of payment might be difficult, inasmuch as America already holds about three-quarters of the world's monetary gold, and is strongly opposed to barter with Germany.

An intensive competition for foreign markets might ensue, with American manufacturers having to face low prices made by a regimented, Nazified European industry.

How severe the competition would be, would depend upon whether the Reich would try to hold down labor for cheap production, as in the past, or would seek to increase living standards of their workers.

Some Wall Streeters expressed surprise that reports indicated the initiative came from Germany, and, if this were true, they said it might well indicate that the Reich is concerned over its problem of maintaining essential supplies, or may be worried about the moves of its "partner," Russia.

By the Associated Press

London, (Friday), June 28.—On authority of former Prime Minister Neville Chamberlain a statement was issued today declaring the Conservative Party "has emphatically reaffirmed its whole-hearted support of the government in their determination to win the war."

The suggestion that the Conservative Party "is not united, and that a powerful section headed by Mr. Neville Chamberlain is prepared to come to terms with Adolf Hitler" was branded as "rumors obviously inspired from fifth column sources. The statement said:

"Rumors have lately gained currency in the United States of America that differences of opinion exist within the cabinet and notably within the Conservative Party. It has been suggested that the Cnoservative Party is not united and that a powerful section headed by Mr. Neville Chamberlain is prepared to come to terms with Adolf Hitler.

"These rumors, obviously inspired from fifth column sources, have today been categorically denied on the authority of Mr. Neville Chamberlain, lord president of the council.

"The Conservative Party has emphatically reaffirmed its whole-hearted resolve under its leader, Mr. Chamberlain, to stand behind the prime minister (Winston Churchill) and the government in their determination to win the war.

"There has never been a time when Parliament and the nation were more united in their will to complete the task to whcih they have set their hand."

Germans Hit Back for Raid On Oil Bases

Bombs Are Dropped Over Wide Area Of British Isles

Copyright by New York Times

London (Friday), June 28.—The German air force struck once again at this country early today following an exchange of hammer blows yesterday and Wednesday night in which, according to official assertions here British bombers inflicted widespread damage on enemy military objectives while German fliers accomplished little, although they strewed bombs in districts of Scotland, England and Wales during raids yesterday morning.

The alarms this morning heralded sudden pandemonium with antiaircraft guns blazing away, the noise of bombs exploding and the distant growl of airplane motors in the skies, while civilians scurried for shelter.

When the raid began reports from various points were meager, stating only the districts where sentries along the coastline had spotted the sky invaders.

Losses Are Even

The British admitted that their aerial attacks on air bases, oil refineries, factories and railroad freight depots in Germany and Holland had cost them three planes but said on the other hand that German raids on this country this morning resulted in destruction of three enemy planes and severe crippling of a fourth.

One British raid against the enemy was carried out during daylight today, and stressing this fact British officials pointed out that the steady series of German visits to this country had been carried out only at night.

Two civilians died of heart attacks brought on by the excitement of sirens screaming, antiaircraft guns roaring and bombs exploding when the German planes soared over Britain this morning. Other casualties were slight and no serious damage was done, it was announced jointly by the Air Ministry and the Minister of Home Security.

Oil Refinery Hit

In the daylight raid over Germany today, the Air Ministry said, British bombers scored direct hits on an oil refinery at Misburg, near Hanover, starting several fires. Other R. A. F. bombers attacked refineries at Bremen and a factory at Salzbergen, but the result of these attacks was not stated. All planes engaged in these flights have returned to their bases safely.

This morning a British fighter patrol flew over parts of conquered France, where they encountered German fighter planes. A dogfight ensued and one German plane was shot down and another was seen hurtling to earth out of control.

Kennedy Gives U. S. Nationals Final Warning to Quit Britain

By Robert P. Post

Copyright by New York Times

London, June 27.—With the announcement that the steamship Washington is heading for Eire to take off United States refugees, United States Ambassador Joseph P. Kennedy today issued a final warning to all United States citizens to go home aboard that ship as a last resort.

"My advice to Americans who do not have any urgent reason for remaining here any longer is, 'Go home,'" the Ambassador said. "The Government cannot continue to dispatch vessels and their crews into belligerent waters to accommodate those who persist in remaining in the danger area."

Obviously Her Last Voyage

Apparently this additional dispatch of a United States ship is considered to be the last. Saying that the embassy is unable to give permission to United States citizens to travel on British ships, Kennedy said: "The Government cannot be blamed for assuming that those who do not leave now are prepared to stay for the duration of the war, come what may, and stay at their own risk . . . American citizens are advised that traveling on belligerent vessels is against the laws of the United States and that the embassy is therefore unable to grant permission for such travel."

There are still a large number of United States citizens left here and this number will undoubtedly be augmented by a number of United States-born women who married Britons and have now resurrected their passports and are trying to get back to America with their children.

1,500 Waiting to Sail

Undoubtedly many others will try to get to the United States the same way, but there are at least 1,500 bona fide Americans waiting to go from here and it is doubtful whether many others can be accommodated on the Washington.

Apparently the ship, which is already making almost as many "last appearances" as an opera prima donna, is not available as a general refugee ship for British children—few real Englishmen are trying to use her that way.

Nevertheless it is obvious that if any number of British children are to be taken out of the way of German bombs, United States shipping must help in the process.

WOODWARD & LOTHROP

10th 11th F and G Streets — Phone DIstrict 5300

Remarkable Values in BOOKS

Hundreds of best-selling books for your Summer reading—formerly published at $2, $3, $5 and even higher.

$1 to $2.49

One Book at $2.95

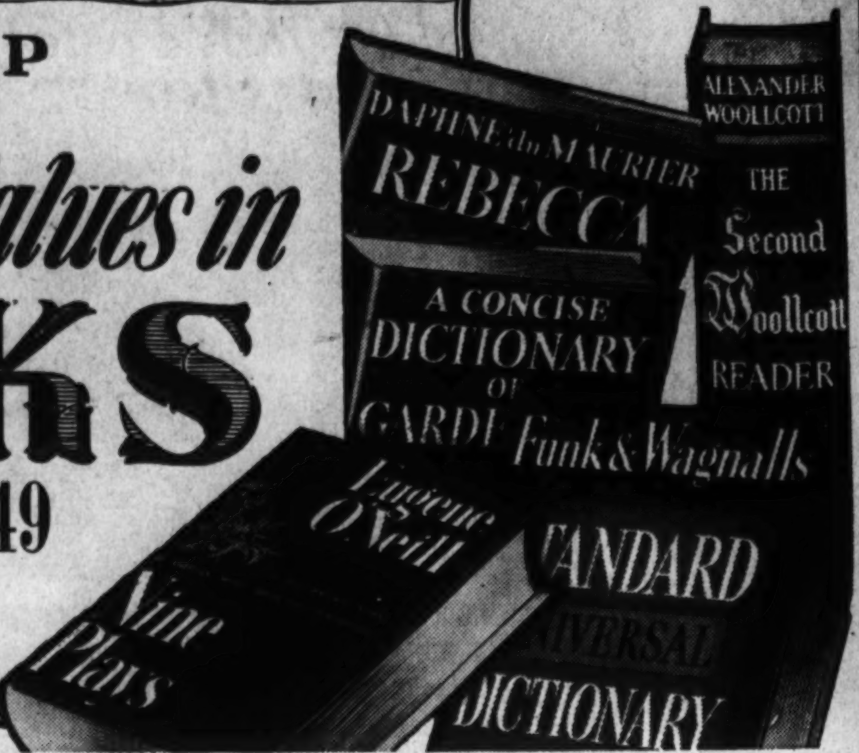

The words "Originally published at" refer to the price of the original edition. "New" refers to the price of the present edition (where no former price is given, refers to publisher's reprint price.) These are reprint editions of the books you have wanted to own. Many are illustrated in full-color and black-and-white. They are practically all large, library-size, handsomely bound.

499. IDA BAILEY ALLEN'S NEW MODERN COOK BOOK. 1,000 pages, 2,519 recipes, completely indexed. Includes brand-new chapters on entertaining, menu-making, foreign recipes. A completely practical cook book by the famous authority you have heard on the radio. New $1.49

434. COMPLETE PLAYS OF GILBERT & SULLIVAN. Every operetta they ever wrote—"Pinafore," "Mikado," "Pirates of Penzance," all the others. Complete. 724 pages. 32 action photographs of D'Oyly Carte troupe. New $1.98

96. WHY GROW OLD?—Owsley Grant. Of vital importance to every man who wants to remain young, to get more out of life physically, mentally and productively after forty. Originally published at $2.50. New $1

322. THE COMPLETE GARDEN—Albert M. Taylor. This is one of the standard guides to gardening—a book for the average small home owner as well as the professional. Tells what, when, where and how to plant many kinds of tree, shrub, plant or flower. Filled with pictures, many in color. Originally published at $6—New $1.98

472. GREAT CONCERT MUSIC—Philip Hale. Introduction by Lawrence Gilman. A big book of endless fascination and interest—historical, descriptive notes on 90 works of 40 famous composers by one of the greatest authorities. Originally published at $3.50. New $1.49

Funk & Wagnalls STANDARD UNIVERSAL DICTIONARY

500. NEW 1940 EDITION—One of the best buys in the dictionary world today. This new ready-reference dictionary is designed to give the spelling, pronunciation, meaning and etymology of about 83,000 English words and phrases. With more than 5,000 discriminating articles and groups of synonyms and a special appendix of useful information including symbols, mortality tables, population statistics, antidotes, legal holidays, parliamentary law, time difference. With 1,200 Illustrations. New $1.79

500A. De Luxe Edition with convenient Thumb-Index—the dictionary you want for quick reference. New $2.19

B13. THE COMPLETE FORTUNE TELLER—Diana Hawthorne. Astrology — Numerology—Dreams—Palmistry—almost every known method of foretelling your future is clearly and accurately presented. New $1

B389. AMERICA'S 60 FAMILIES—Ferdinand Lundberg. This bombshell of a book reveals who really controls America and how. The glittering, astounding true story of the Rockefellers, Morgans, Goulds. Originally published at $3.75. New $1.39

B194. MY TEN YEARS IN A QUANDARY AND HOW THEY GREW—Robert Benchley. Madder than his movies, battier than his broadcasts, is Benchley's mirthquake. Inimitably illustrated by Gluyas Williams. Originally published at $2.50. New $1

B317. THE STORY OF ART: THE LIVES AND TIMES OF THE GREAT MASTERS—Regina Shoolman and Charles Slatkin. Illustrated with 130 reproductions in full color, this book is virtually an art gallery in itself. But it is more than that; the brilliant human text will give the average person all the historical background material needed to appreciate the world's great art. New $2.98

B300. THE MIRACLE OF LIFE—Edited by Harold Wheeler. The amazing secret of life of all living things. The origination and existence of plants, fish, fowl, animals, mankind from the dawn of life to our day of modern civilization. Birth, growth, heredity, instinct, reproduction. New $1.98

B29. ASTROLOGY FOR EVERYONE—Evangeline Adams. One of the world's most famous astrologers tells how to read character from the stars and, according to your own horoscope, gives advice on: making money, finding the right job, making marriage a success. Complete solar horoscopes covering every birth date. Originally published at $2—New $1

B36. THE HIDDEN LINCOLN—Emmanuel Hertz. Frank, human appraisal, taken from hitherto unpublished papers of Lincoln's law partner, Herndon. No picture of Lincoln is complete without this book. Originally published at $5—New $1

308. SELECTED PROSE AND POETRY OF RUDYARD KIPLING. "The Light That Failed" and 74 poems, including "Danny Deever," "Gunga Din," "Recessional"—101 short stories. 1,030 pages. Originally published at $3. New $1.69

346. OUTLINE OF HISTORY—H. G. Wells. Now in one master volume. Unabridged, revised, complete with all illustrations, maps, charts, diagrams. 1,355 pages. Originally published at $5—New $1.49

B392. READ 'EM AND WEEP—Sigmund Spaeth. Two kinds of books in one. You can read it with delight—and play it on the piano. The history, words and music of 200 American songs. Illustrated. Originally published at $4. New $1.39

B396. 10,000 JOKES, TOASTS AND STORIES—Edited by Lewis and Faye Copeland. One of the largest and most complete joke books ever compiled. Arranged for reading enjoyment and indexed for instant use. A book to brighten your speeches, enliven your conversation and make your leisure pleasant. New $1.98

B311. ART IN AMERICA. A complete Survey. Over 300 illustrations, 17 in full color. Painting, Sculpture, Architecture, Industrial Arts, Mural Painting, Photography, Theater Arts, and the Motion Picture. Book measures fully 12⅝ by 9¾ inches. New $1.79

B55. GOLDEN FLEECE—Bertita Harding. Glamorous love story of Franz Joseph and his Empress Elizabeth; the fall of the Hapsburgs. Illustrated. Originally published at $3.50. New $1

B388. ENJOYMENT OF LAUGHTER—Max Eastman. Now you can learn why you laugh, and how to make others laugh. A book about humor that is uproariously funny in itself. Originally published at $3. New $1.49

B28. LIFE INSURANCE FROM THE BUYER'S POINT OF VIEW—C. E. Harwood and Blon H. Francis. Unbiased, fact-crammed survey which will save you money whether you own or plan to buy insurance. With only available cost-comparison charts of the big companies. Originally published at $2.50. New $1

B62. EDISON: His Life, His Work, His Genius—William Adams Simmonds. Amazing story of one of the world's greatest inventors. New $1

60. OPPORTUNITIES IN GOVERNMENT EMPLOYMENT—L. J. O'Rourke. How to get a job with Federal, State and Municipal organizations; tests, requirements, privileges. Paper edition. New $1

450. FAMOUS SHORT STORIES OF H. G. WELLS. 63 stories, the contents of 6 books, in one master volume. Designed by a brilliant mind to thrill and entertain you. Originally published at $5. New $1.69

B319. MARVELS OF THE MODERN WORLD—Edited by Harold Wheeler. A fascinating pictorial encyclopedia that gives you a liberal education in the marvelous scientific developments in today's world—airplanes, weather forecasting, railways, tunnels, automobiles, astronomy, flood control, development of synthetic materials, oil, photography, hundreds of other subjects. Pictures on every page. Index. New $1.98

498. DRY GUILLOTINE—Rene Belbenoit. The famous story of daring escape from the French "Devil's Island," of jungle hardship and torture, written from personal experience, by the author of "Hell on Trial." Originally published at $3. New $1

B328. SEXUAL LIFE OF SAVAGES—Bronislaw Malinowski. Introduction by Havelock Ellis. Formerly in two volumes, this is the definitive work on sexual customs and practices among primitive peoples. Over 100 photographs. Originally published at a much higher price. New $1.79

B40. A BIOGRAPHICAL DICTIONARY OF MUSICIANS—Rupert Hughes. Brief, informative biographies containing 8,500 entries—giving date and place of birth, death, education, training, how names are pronounced, what they composed, when and for what instruments. Revised and newly edited by Deems Taylor and Russell Kerr. New $1

424. VAN LOON'S GEOGRAPHY—Hendrik Willem van Loon. One of the most original geographies ever written. Over 150 illustrations by the author—22 in color. Originally published at $3.75. New $1.89

325. THE COMPLETE SHERLOCK HOLMES—Sir A. Conan Doyle. Every Holmes novel and short story ever published. Completely reset in large, readable type. Over 1,300 pages. New $1.98

125. NOEL COWARD'S PLAY PARADE—7 Complete Plays—"Cavalcade," "Design for Living," etc. Originally published at $3.50—New $1

B393. AN ANTHOLOGY OF WORLD POETRY—Edited by Mark Van Doren. Revised and enlarged edition, 1,536 pages of the gem-studded verse of all nations gathered together in one handsome volume. A treasure house for the lover of fine poetry, spanning 5,000 years—from the exotic love poetry of ancient Persia to the sonnets of Edna St. Vincent Millay. Originally published at $5. New $1.89

B394. AN ANTHOLOGY OF WORLD PROSE—Edited by Carl Van Doren. Unfolding the pageant of great literature in lively, entertaining style. One of the most readable anthologies ever made—1,600 pages, over a million words. Originally published at $3.50. New $1.89

459. THE STORY OF MANKIND—Hendrik Willem van Loon. Magnificent De Luxe edition of this fascinating account of man's progress. Revised edition—profusely illustrated. Originally published at $5—New $1.89

B51. CONQUEROR OF THE SEAS—Stefan Zweig. Fascinating story of the Portuguese sailor, Magellan, who ruled his crew with iron discipline and brought new worlds of water to the knowledge of man. Originally published at $3.50—New $1

484. FOUR FAVORITE BOOKS BY CHRISTOPHER MORLEY. "Parnassus on Wheels," "The Haunted Bookshop," "Where the Blue Begins," "Thunder on the Left"—complete in one handsome volume. New $1.79

124. STRATEGY IN HANDLING PEOPLE—Webb and Morgan. "Key" methods used by successful men to sway others, gain ambitions. Originally published at $3—New $1

403. MODERN ART—Elie Faure. From Reubens and Rembrandt, the various schools of modernists from the seventeenth century to the present day. Over 500 pages. 250 photographs. Originally published at $7.50. New $1.98

497. A CONCISE DICTIONARY OF GARDENING—A. J. Macself. Answers questions about cultivation and propagation of all growing things in garden or greenhouse. New $1.49

441. WOOLLCOTT'S SECOND READER—Alexander Woollcott. 1,056 pages; 21 authors; 19 original contributions by the "Town Crier." Originally published at $3—New $1.79

372. THE FIRST WOOLLCOTT READER. 1,011 pages. Originally published at $3—New $1.98

494. THE RHINEGOLD & THE VALKYRIE—Richard Wagner. Complete text and stage directions of these two great operas. 24 illustrations in color by Arthur Rackham. Originally published at $5—New $1.98

136. GETTING ALONG WITH PEOPLE—Milton Wright. Based on actual experience, tells how to understand people, win their cooperation. Originally published at $2.50—New $1

B33. ARABIAN NIGHTS. Burton's translation. An unexpurgated selection with illustrations by Steele Savage. Originally published at $2.98. New $1

B9. PHANTOM CROWN—Bertita Harding. The immortal story of Maximilian and Carlota and the great Mexican leader, Juarez. Originally published at $3.50. New $1

B38. FAREWELL TOINETTE—Bertita Harding. The author of "Golden Fleece" writes a merry and enchanting story of Marie Antoinette and the events leading to her marriage with the French Dauphin in 1770. Originally published at $2.50—New $1

B60. OPPENHEIM SECRET SERVICE OMNIBUS. Three of the most spectacular adventure and spy mysteries by the old master, including "The Wrath to Come," "Gabriel Samara, Peacemaker," and "The Great Impersonation," most famous of all Oppenheim stories. New $1

B192. DAMON RUNYON OMNIBUS. Three volumes in one. Nearly 1,000 pages of guys and dolls, thugs, mugs and assorted killers. Includes "Little Miss Marker," "Princess O'Hara," and the short novel, "Money From Home." Originally published at $6. New $1

B138. DE MAUPASSANT'S COMPLETE SHORT STORIES. All in one volume. More than 200 tales of love, hate, passion and madness. Over 1,000 pages. Originally published at $2.98. New $1

B348. SHAKESPEARE'S COMPLETE WORKS. 37 plays and all the poems, including "The Passionate Pilgrim." Over 1,200 pages. New $1.59

B359. I WRITE AS I PLEASE—Walter Duranty. Part history, part journalism, part autobiography, all adventure—this is the personal record of a world-famous foreign correspondent. Originally $3.00. New $1.59

B2. COMMON SENSE HEALTH CHATS—Dr. Logan Clendening, author of "The Human Body." This simply written, friendly book will aid in solving your everyday health problems quickly and effectively. Originally published at $2.50—New $1

B380. BUSINESS COLLEGE SELF TAUGHT—Edited by Alexander L. Sheff. Here is your complete commercial Course: shorthand, bookkeeping, typewriting, and 12 other practical office subjects, presented in fascinating, easy form for home study. Get the job or raise you are after with this brand new course. All in one volume. New $2.39

B25. THE LOUIS BROMFIELD TRILOGY. Three great modern novels—"The Green Bay Three," "Possession" and "Early Autumn"—by one of America's most distinguished authors who wrote "The Rains Came." Originally published in three volumes at a much higher price. New $1

485. REBECCA—Daphne du Maurier's Great Best-Seller. More than 400,000 sold. Now you can get the novel on which the movie starring Laurence Olivier and Joan Fontaine is based, at practically half price. Originally published at $2.75. New $1.39

485A. REBECCA—The complete novel in an illustrated paper bound edition. New 69c

B302. STANDARD OPERA AND CONCERT GUIDE—Upton and Borowski. A tremendous value, nearly 1,100 pages containing the plots and stories of all the standard operas plus the explanation and meaning of 438 symphonies by 112 composers. Latest revised edition. Originally published at $5.50. New $1.59

B363. COMPLETE BOOK OF GAMES. Fun for every occasion. Whatever game you may want to play will be found in this complete guide and referee. More than 1,500 games in 900 pages, with full rules and directions and many helpful diagrams and illustrations. New $1.89

B556. 18,000 WORDS OFTEN MISPRONOUNCED—William H. Phyfe. A reprint edition of one of the most famous pronouncing dictionaries ever published. Including a new supplement with 2,000 additional words. Originally published at $2. New 89c

B351. 40,000 QUOTATIONS: Prose and Poetical—Charles Noel Douglas. More than 2,000 pages, two columns to the page, cross-indexed to facilitate use. Supplies you with an appropriate phrase or poem by a famous man on any subject and answers that question you so often ask: "Who was it who said: ———?" Originally published at $5. New $1.89

B24. BOOKKEEPING MADE EASY—Alexander L Sheff. A simplified handbook of business accounting, with over 250 forms and charts, practical exercises, tables, problems. New $1

B17. SHORTHAND AND TYPEWRITING Self-Taught—Charles E. Smith. Complete course in one volume. With many exercises and self-testing examinations. New $1

B383. COLLECTED POEMS OF ROBERT FROST. A literary event of national importance. Here is the full richness, mellowness and humor of the great American poet collected in a beautiful gift edition. Originally published in 6 volumes. New $1.69

B324. NATURE ENCYCLOPEDIA. A complete nature library in one volume. Contributions by some of the foremost authorities. Originally published in two volumes at $5. New $1.89

B322. COMPLETE RHYMING DICTIONARY — Clement Wood. A simple and comprehensive handbook for poets and song writers. Over 50,000 rhyming words arranged scientifically by sound, plus a complete guide to technique and poetic forms. New $1.89

320. STORIES OF THE GREAT OPERAS and Their Composers—Ernest Newman. Now enjoy opera. Easy to-read stories of operatic music, history, lives of composers. 1,028 pages. Originally published in 3 volumes at a much higher price. New $1.39

387. GENERAL INTRODUCTION TO PSYCHO-ANALYSIS—Dr. Sigmund Freud. Dream interpretation, explanation of behavior in terms of sex activity—revealed in simple, popular language by master psychologist. The book that makes all other Freud writing easily understood. Originally published at $3.75. New $1.39

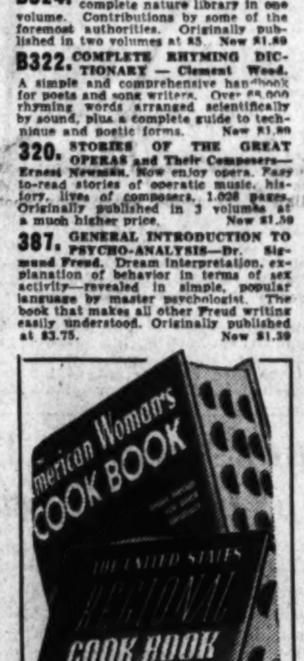

2 Great Values in Cook Books

481. THE AMERICAN WOMAN'S COOK BOOK. Thumb-Indexed for Quick Reference, an invaluable time-saving feature. 928 pages, 5,000 recipes and helpful suggestions. 230 instructive photographs, many in gorgeous full color—menus, service, diets, parties, wines, beverages. Each recipe tested and approved. Washable binding. New $2.39

490. THE UNITED STATES REGIONAL COOK BOOK. This is a book to supplement any other cook book. Hundreds of unusual recipes gathered from all parts of the country. Recipes that have made historic reputations. Thumb-Indexed, 8 color plates, 198 photos, 180 lines drawings. Washable binding. New $2.39

479. THE FAVORITE WORKS OF MARK TWAIN. Complete, unabridged, including his finest short stories plus such memorable novels as "Huckleberry Finn," "Life on the Mississippi," "A Connecticut Yankee," "Tom Sawyer." 1,200 pages—New $1.98

B100. ASK ME AGAIN. A quiz book that will train your memory. Answers to hundreds of questions in a form that will make facts stick in your mind. Two volumes in one. New $1

B66. BEST KNOWN WORKS OF OSCAR WILDE. New $1

B48. HOW TO WORRY SUCCESSFULLY—David Seabury. Turn your natural tendency to worry into profits, happiness and peace of mind. This eminent psychologist, author of "Unmasking Our Minds," gives simple, tested methods that produce results. Originally published at $2.50—New $1

B14. BEST LOVED POEMS AND BALLADS OF JAMES WHITCOMB RILEY. Two volumes in one. Illustrated. Originally $2—New $1

B81. DECAMERON OF BOCCACCIO. 100 famous stories—the great classic. Complete and unexpurgated. Steele Savage illustrations. New $1

B125. DEVILS, DRUGS AND DOCTORS—Howard W. Haggard. The fascinating story of medicine and the curiosities of medical practice. 150 drawings and photographs. Originally published at $3.50. New $1

B26. DROLL STORIES OF BALZAC. The famous tales of love and intrigue, unabridged and unexpurgated. Illustrated. Originally published at $2.98. New $1

B196. FIVE MINUTE BIOGRAPHIES—Dale Carnegie. The author of "How to Win Friends" tells fifty startling success stories. Intimate, surprising facts about dozens of famous people. Profusely illustrated. Originally published at $2. New $1

508. NINE PLAYS—Eugene O'Neill. This handsome volume contains nine complete plays by a winner of the Nobel Prize for Literature. Here are "Strange Interlude," "Marco Millions," "Mourning Becomes Electra," "Desire Under the Elms." Originally published at $5. New $1.98

390. MATHEMATICS MADE EASY—Henry Thomas. Mastery of mathematics is the key to success. This book is a complete course in practical mathematics written especially for self-instruction and everyday use. Invaluable for quick, easy reference. New $1.79

114. THIS IS MY STORY—Eleanor Roosevelt. One of the most fearless, direct and amusing of modern autobiographers, the First Lady of the Land tells the story of her life. 42 illustrations. Originally published at $3. New $1

108. BELOVED FRIEND—Catherine Drinker Bowen and Barbara von Meck. The true story of Peter Tchaikowsky and Nadejda von Meck and their strange romance which found expression in music of tragic beauty. Originally published at $3—New $1

482. MADAME CURIE—Eve Curie's superb biography of her mother, one of the world's greatest women scientists, discoverer of radium, twice winner of the Nobel Prize. Originally published at $3. New $1.49

419. MUSIC LOVERS' ENCYCLOPEDIA—Compiled by Rupert Hughes; Edited by Deems Taylor. The standard reference book on all music—revised, up-to-date with complete pronouncing biographical dictionary of composers and musicians, authoritative essays on all major figures, dictionary of musical terms. Special section gives synopses of 90 operas, articles on such personalities as Cesar Franck, Wagner, Sullivan, Gershwin, many others. Originally published at $3. New $1.98

B123. JULES VERNE OMNIBUS. The four best known novels by one of the boldest imaginative writers who ever lived. Included are "Twenty Thousand League Under the Sea," "Around the World in Eighty Days," "From the Earth to the Moon," "The Blockade Runners." Originally published at $2.50. New $1

B56. LIFE BEGINS AT FORTY—Walter B. Pitkin. Thousands of exciting new possibilities in your life. Stimulating, practical—New $1

449. GREAT SHORT STORIES OF THE WORLD. 1,072 pages. 178 enchanting stories by the greatest writers of 3 countries—one of the most superb collections of international writers ever published. Originally published at $3.50. New $1.79

348. THE SCIENCE OF LIFE—H. G. WELLS. Now—the mighty epic of life on earth—the story of all things living—is told by the author of "The Outline of History." James Harvey Robinson says: "Makes poignant to every intelligent reader the marvels and mysteries of life." 1,536 pages—340 illustrations—4 volumes in one. Originally published at a much higher price. New $1.98

305. CANTERBURY TALES—Illustrated by Rockwell Kent. Lusty stories of England's Rabelais—Geoffrey Chaucer—in modern English. 25 full page drawings by Rockwell Kent. Originally published at $3.75. New $1.98

35. NEW BOOK OF ETIQUETTE—Lillian Eichler. Completely revised, brought up to date. 508 pages, fully indexed. Etiquette for dinners, dances, engagements, weddings. Originally published at $4. New $1

B99. THE WELL OF LONELINESS—Radclyffe Hall. A poignant and beautiful novel, telling the story of a woman, masculine by nature, who developed into maturity in accordance with that nature. A courageous treatment of a difficult psychological problem. Originally published at $5. New $1

362. NOTHING BUT WODEHOUSE—Edited by Ogden Nash. Over 1,000 pages, a complete novel, plus more than two dozen of his funniest stories. New $1.39

363. TRAVELER'S LIBRARY—Compiled by W. Somerset Maugham. Three complete novels, 27 short stories, 15 essays, 39 poems—each section with brilliant Maugham introduction. 1,700 pages. New $1.98

B64. HOUSE OF EXILE—Nora Waln, author of Reaching for the Stars. The true story of an American girl who found her romance in a Chinese home. Originally published at $3. New $1

B146. LITTLE KNOWN FACTS ABOUT WELL KNOWN PEOPLE—Dale Carnegie. The author of How to Win Friends reveals the unique traits of personality through which celebrated men and women have risen to the top. Illustrated. Originally published at $2. New $1

B387. WHY WAS LINCOLN MURDERED?—Otto Eisenschiml. A famous expert uncovers the diabolic plot behind Lincoln's death in a book more exciting than a detective story. Shows the whole Civil War era in new light. Illustrated. Originally published at $3.50. New $1.49

B159. 1,000 WAYS TO PLEASE A HUSBAND—Weaver and LeCron. Not only recipes—but just what the title indicates. No bride, no wife should attempt to get along without this book. New $1

B133. SUPREME LETTER WRITER—Cay Vernon. Your guide to letter writing for every occasion, business and social. New $1

B7. SEX AND LOVE LIFE—W. J. Fielding. An outspoken statement of what you should know about sex and its problems. With a glossary of terms. Originally published at $2.50. New $1

174. THE BUSINESS ENCYCLOPEDIA—Edited by Henry Marshall. One of the greatest gold-mines of business facts, rules, laws, tables, forms and ideas ever crammed into one volume. No man or woman who wants to get ahead should be without this great book. Saves time, trouble, work, money—protects you against frauds. Originally published at $5. New $1

24. DOCTORS ON HORSEBACK—James T. Flexner. The exciting stories of seven great pioneers of American medicine. "A great book."—Dr. Alexis Carrel. Originally published at $2.75. New $1

512. THE WEEK-END WODEHOUSE—P. G. Wodehouse. Best selections from the famous Wodehouse wardrobe of wit, neatly packed by Jeeves. Includes the complete novel, "Fish Preferred," and a host of stories. New $1.39

26. OUR COMMON HERD—Sue Sanders. "Has it all over The Grapes of Wrath . . . This is the most honest, convincing, and authentic book yet printed about the people of the last frontier." Stanley Vestal in The Saturday Review. —New $1

453. THE NEW CONCISE PICTORIAL ENCYCLOPEDIA. This great one-volume encyclopedia covers 30,000 separate subjects—3,200 illustrated with photographs, charts, maps—over 1,200 pages containing hundreds of thousands of facts. Complete, up-to-date, authoritative. New $1.79

487. STORIES OF THE GREAT DRAMAS—Henry Thomas. Fifty of the greatest plays of all time; entertaining and readable stories of the plots of great dramas and the stories of their authors—from the masters of other centuries right up to O'Neill, Coward. New $1.98

382. THE COMPLETE WORKS OF O. HENRY. 18 volumes in one. Every book he ever wrote. 273 stories in all. New $1.98

488. THE LONG VALLEY — John Steinbeck. The author of The Grapes of Wrath demonstrates his deep understanding of little lives. Includes The Red Pony, considered by many his finest work. Originally published at $2.75. New $1.39

B174. IT CAN BE DONE: Poems of Inspiration—By Edgar Guest, Robert W. Service, Alfred Noyes, Walt Mason—Kipling, Riley, Wilcox, Markham and many others. New $1

368. BEST LOVED POEMS OF THE AMERICAN PEOPLE—Edited by Hazel Felleman. More than 500 beloved poems that have gladdened people's hearts for generations—New $1.69

456. RIDING—Benjamin Lewis. One of the most extraordinary books on horsemanship ever prepared. Complete instruction, 183 photos. Originally published at a much higher price. New $1.35

B323. HIGH SCHOOL SELF TAUGHT. A complete four-year high school course arranged and edited for stimulating, productive home study. Twenty minutes a day with this 24-volumes-in-one book gives you the foundation for a complete education. Brand new revised and enlarged edition. Almost 1,000 pages—New $1.89

B308. AN ARTIST IN AMERICA—Thomas H. Benton. A sympathetic, vigorous picture of America by one of our great artists. 64 fascinating sketches reproduced in 2 colors. Originally published at $3.75. New $1.49

462. THE NILE—Emil Ludwig. A glorious pageantry of mankind and history: Solomon, the Queen of Sheba, Cleopatra, Caesar, Bonaparte, adventurers, rulers, heroes. Originally published at $5. New $1.98

58. IDA BAILEY ALLEN'S MONEY-SAVING COOK BOOK. This brand new cook book by one of America's foremost cook authorities shows housewives how to save money. Includes hundreds of ways to use leftovers, recipes for every taste and suggestions for meal planning. New $1

391. THE WORLD AND MAN AS SCIENCE SEES THEM—Edited by Forest Ray Moulton. Thirteen eminent scientists answer the things you have always wanted to know about the origin, evolution and destiny of the universe. Originally published at $4. New $1.98

471. 101 WORLD'S CLASSICS—Edited by Dr. Charles G. Shaw. The greatest literature of all mankind, now carefully abridged for your brief moments of leisure—a veritable "Reader's Digest" of great reading. Over 800 pages. New $1.59

381. STANDARD BOOK OF BRITISH AND AMERICAN VERSE. Preface by Christopher Morley. A volume of verse for every home. All poems complete. 240 poets, 588 poems, 800 pages, 3 indexes. Bound in Morocco Slipcase. New $1.98

423. MODERN HOME MEDICAL ADVISER—Edited by Morris Fishbein, M. D. Lists treatments for many types of ailments of infants, children, grownups. Tells what to do in emergencies, how to care for more serious cases until doctor arrives. Originally published at $7.50. New $2.49

65. THE ROYAL ROAD TO ROMANCE—Richard Halliburton. Reckless young romanticist tramps penniless to fascinating corners of the earth. Originally published at $.... New $1

Also by Richard Halliburton:
22. SEVEN LEAGUE BOOTS $1
119. NEW WORLDS TO CONQUER $1
66. THE GLORIOUS ADVENTURE $1

491. THE DICTIONARY OF BEST KNOWN QUOTATIONS AND PROVERBS—Edited by Ernest Rhys. An up-to-date selection, with handy 200-page index. New $1.39

B398. MARY POPPINS and MARY POPPINS COMES BACK—P. L. Travers. This de luxe edition, illustrated in color, combines in a single volume the two classics that have made their way around the world and brought delight to thousands of children and grown-ups of many lands and races. 17 pages in color, many black-and-white illustrations. Originally two volumes, $3. New $1.39

For a Limited Time

THE IMPORTANCE OF LIVING by LIN YUTANG

B309 Are you, also, missing something in the enjoyment of life? If you are—and most of us are—you must read this Personal Guide to Enjoyment, by the author of "My Country and My People" and "Moment in Peking." It is one of the wisest and wittiest books ever written on the art of living. Lowell Thomas writes: "This book came at an opportune moment. I've been so busy for the past two or three years that I may have forgotten the importance of living. For the present I am going to make your volume my Bible." More than 300,000 copies sold—twenty-one large printings. Originally published at $3—Now, for a limited time only $1.39

THE BOOK STORE, AISLE 23, FIRST FLOOR

Come in, telephone District 5300, or use this coupon

WOODWARD & LOTHROP, Washington, D. C.
Please send me the books whose numbers I have filled in below. (When telephoning, please specify by title)

Name ....
Address ....
City .... State ....
☐ Payment enclosed ☐ Charge ☐ C. O. D.

Britons Look Ahead to Order Of 'Forward!'

Second Cabinet Officer Pledges Offensive Efforts

By the Associated Press

London, June 27.—Britain, already preparing to defend herself against invasion, was told by her leaders today that the time is coming when the order will be changed from "hold fast" to "forward!"

It seemed increasingly clear the French Fleet and field units were going to fight on England's side, regardless of France's surrender.

The second promise from a member of the government that there would be an offensive as well as a defensive effort came from Minister of Supply Herbert Morrison.

"Long-Range Policies"

In a report to Commons, which later held a secret session to consider his words, the minister declared:

"We have concentrated (thus far) quite properly on immediate production. But we are not going to forget the long view.

"We all hope that this period of the last few weeks will in due course change, and we must think of long-term policies and of offensive as well as defensive policies."

"Very big" orders for raw materials, he said, have been placed in the United States.

War Minister Anthony Eden already had told the people that there would be a day "to sally forth from the fortress to the attack."

But Lord Beaverbrook's Evening Standard declared that England as a "fortress" is "unfortunately not yet much more than a phrase," and urged a speed-up of the tempo of defense.

Neutral naval observers said Adolf Hitler "obviously" would mass submarine transports, fast torpedo boats and "mosquito" troop carriers along the coast for a naval assault on England.

De Gaulle Goes Ahead

Indications that this was being done were given by the German radio as early as June 24, when it was announced that Grand Admiral Erich Raeder had inspected German naval units in Belgian, Dutch and French waters "to assure himself of the state of preparedness of these units against England."

French Gen. Charles de Gaulle worked urgently in London with a growing staff to establish a French legion, and set up a French center for armament and research and a non-political French national committee to coordinate French policy.

He announced receipt of "definite information" that Gen. Charles Catroux, Governor of French Indo-China who was said by the Bordeaux French government to have been recalled, would fight any invasion of that French possession.

De Gaulle said, too, that Gen August Nogues, French commander in chief in northern Africa, was taking "all necessary steps for organizing resistance."

Important French fleet units, refusing to surrender as ordered, were reported to be assembling at north African ports to continue the fight with the British navy.

Casablanca, in French Morocco, and Algiers, in north Africa, on the Mediterranean, were concentration points.

Still other French ar vessels apparently remained in the British-controlled port of Alexandria, Egypt.

Kipling Outsells Shakespeare As 1,500 Jam Postoffice Auction

Post Staff Photos

HORSE COLLARS AND HAIRBRUSHES went on the block yesterday at the District Postoffice's annual "dead letter" sale. Top—A part of the crowd of 1,500 bargain-hunters. Lower—Charles Kracke, who has been auctioneer at the sale for 15 years, with some of the articles sold. The milk can went for $4; the horse collar for $3

Chinese Table Scarf For $5.25 Proves Best Bargain of Day

Shakespeare took a beating at the District Postoffice's auction sale of dead letter articles yesterday as 1,500 bargain hunters had a field day—buying everything from kitchen implements to pajamas, and even a horse collar.

The crowd apparently was not literary-minded, for a handsome set of Shakespeare's complete works went on the block for only $2. Kipling's works sold for 50 cents more, while a set of volumes on modern business brought the sum of $4.

Best bargain of the day, according to Charles Kracke, of the dead-letter office, who has been auctioneer at the sales for the past 15 years, was a finely knitted imported Chinese table scarf which brought $5.25. Kracke said if he were a good judge of values—and he admitted he was—the table decoration must have been worth $100. Irony of the sale was that another woman who had her eye on the Chinese importation was first on hand when the doors opened and waited to bid only for this article. She lost out by 25 cents and departed in disappointment.

$4 For Milk Can

A ten-gallon milk can brought $4, while the same was paid for a five-foot hand scythe. One lucky woman obtained a vacuum cleaner for $7.50 and another apparatus of the same make, minus the handle, sold for $3.50.

A horse bridle went for $1 and the collar sold for $3.

"We never have an auction without something pertaining to a horse," remarked the veteran auctioneer. "I'll tell you though, the people aren't the same," he volunteered. "We used to have millionaires come here to buy things for the poor. They must be dying out."

At least one enterprising businessman made a profit from the auction right on the premises. He bought a lot of 12 suitcases for $10.50, then went out in the hall and sold ten of them for an average of $3 apiece.

Youngster Buys Sled

One of the happiest purchasers was Wallis Alvers, 7, of 3218 Thirteenth street northwest, who outbid several other young colleagues to walk off with a sled at $3. Alvers was on hand early, but had to wait until midafternoon when the sled came up as article No. 92.

Officials said most of the 600-odd articles were sold for unusually low prices. It was all on the "cash-and-carry" basis and purchasers had to furnish their own containers.

Twelve pairs of slightly damaged pajamas went to a young man for the sum of $3.50. Another bargain was a flaming red evening gown cut along glamour girl lines, which was purchased by an attractive brunette for $1.

Ford of Canada Pledges All To War Effort

By the Associated Press

Windsor, Ontario, June 27.—All the facilities, resources, man-power and equipment of the Ford Motor Co. of Canada and the overseas affiliated Ford companies are making every possible contribution to defense of the British Empire and the successful prosecution of the war, Wallace R. Campbell, president of the Canadian Ford organization, said today.

Seizure of Ford Canadian property by the custodian of enemy property was advocated in the House of Commons at Ottawa yesterday by M. J. Coldwell, acting leader of the cooperative commonwealth federation, because of Henry Ford's refusal to make airplane motors for Britain in his United States plant.

Recalls Assurances

"At the outbreak of war I assured the Canadian government that Ford Motor Co. of Canada, Ltd., would make all its facilities available for the production of essential war supplies," Campbell said. "We have done that. Last night I reaffirmed the Ford position in Canada in a telegram to C. D. Howe, minister of munitions and supply."

Campbell said he had discussed the matter with Ford, personally, after he had received reports of the debate on the question in the House of Commons.

"Mr. Ford realized fully that all the industrial resources of a nation at war automatically become available in defense of the country in which they are located," he said. "In his statement to the press last night Mr. Ford said that Ford companies in the British Empire are serving their people as they should do."

He said that the Canadian Ford plant is particularly well fitted for the production of motorized transport.

"Even before war was declared, on the request of the Canadian government we laid the groundwork for military production," he said. "Since the beginning of the war nothing has been left undone to produce as quickly as possible equipment specified by the government.

"More than 50 per cent of the production of our Windsor plants consists of vehicles for military use. This percentage is rapidly increasing. We are supplying the British Empire with a total of approximately 35,000 of these units. Of this total nearly 10,000 are for the Canadian government and 25,000 are for use by other empire countries such as South Africa, Australia and India."

Campbell said the Canadian plant is being rapidly tooled for the production of universal machine gun carriers. These will be supplied to the Canadian government at the rate of 50 a week when production gets into full swing within the next few months.

Italy Shows No Intention To Oppose Russia in Balkans

By the Associated Press

Rome, June 27.—Italians tonight viewed with detachment the Soviet ultimatum to Rumania, demanding Bessarabia, another border region, and control of two ports. The press displayed the news objectively, without comment.

In spite of the fact that Italy once viewed with evident alarm any extension of Russian influence in southeastern Europe, foreign observers for a long time have concluded that Italy would do nothing to help Rumania.

Sympathy for Revision

As a matter of fact, Italians have shown sympathy for revisionist claims by Hungary and Bulgaria on Rumania.

Numerous Italians living in Rumania have been coming home recently.

[A United Press dispatch from Athens, Greece, declared that it was reported there that a huge Italian trans-Atlantic liner, accompanied by several smaller ships, had entered Santa Quaranto, Southernmost Albanian port, 15 miles north of Corfu.

[It was felt, the dispatch added that Italy thus might be moving forces to the Greek-Albanian frontier in answer to the Russian threat to the Balkans.]

Heavy new bombings of Malta, Britain's fortified island in the western Mediterranean, were reported by the high command.

"Intense destructive action" by waves of planes which attacked "air and naval objectives" was announced here.

[A distpatch from Valletta, Malta, however, said 23 persons were killed yesterday and many others wounded when the Italian planes, in one of five attacks, dropped bombs in a working-class section]

British Base Shelled

The Italian authorities also announced a warship bombardment of "considerable effect" on the British naval base of Sallum, on the Egyptian coast near Italian Libya.

They reported repeated Italian air raids on British military objectives "in northern Africa," and minimized the effects of British air bases on Massawa and Assab, Italian East Africa.

[From Cairo, the British military acknowledged that Italian troops and tanks had occupied a British frontier post betwen British Somaliland and Ethiopia, after a four-hour fight. However, British patrols from Kenya Colony were stated at Mairobi to have pushed 20 miles into Italian Somaliland without meeting resistance.]

Roosevelt Signs 8-Month Relief Bill For $1,157,711,357

By the Associated Press

President Roosevelt signed into law today a $1,157,711,357 bill to finance relief for at least eight months, beginning July 1.

The measure provided a basic $975,000,000 fund for the full 12 months of the fiscal year but contained a provision which would permit the President and the WPA to use it over an eight-month period if they believed it necessary.

Congress earmarked $35,000,000 of the total for national defense projects.

The bill contains new restrictions against aliens on relief rolls and retains the recent provisions that at the end of 18 months, persons on relief must be dropped from the rolls.

It also contains a $50,000,000 fund to aid European war refugees and provides for machinery by which CCC enrollees may be trained in such noncombatant work as cooking, engineering and communications.

Nazis Profess Disinterest In Rumania

Britain Their Only Concern Now, Say Berlin Spokesmen

By the Associated Press

Berlin, June 27.—Germany and England exchanged raid for raid against each other's industrial and munitions centers as European eyes tonight turned speculatively toward the Balkans, where Rumania submitted to a Russian ultimatum stripping it of Bessarabia and northern Bucovina.

Nazis professed indifference to the Balkan developments and kept their emphasis on the main goal—England. As in the recent Russian troop movements into the Baltic states east and north of Prussia, German sources said the Reich was "disinterested" in the Russian-Rumanian affair.

Britain the Goal

Attention of press and officialdom was directed toward the promised forthcoming attack on England. It was repeatedly emphasized that England will pay "5 to 1, 10 to 1, 1,000 to 1" for injuries to Germany's population in what the high command described as Britain's random bombing of nonmilitary objectives.

That Germans were beginning to feel the effect of Britain's air attacks was indicated in the rising clamor for "thousand-fold" retaliation. In one night, newspapers said, 371 bombs fell on German soil, exclusive of the hundreds dropped on Holland and other German-held territories.

Quick on the heels of the Franco-German armistice, German troops moved southward along the French coast, where the extensive coastal railway system expedited their movement, toward contact between the German army and the Spanish border. Thus the whole French Atlantic coast will be available for Germany in any contemplated action against England.

In the face of the German occupation, the British raided the German-held coastline the night of June 24-25, but the high command reported easy repulse of these "weak enemy naval forces."

Otherwise all was quiet on the Western Front.

Berlin newspapers called attention to the fact that tomorrow is the twenty-first anniversary of the signing of the treaty of Versailles.

Hitler's Volkischer Beobachter commented that, with most of France occupied, the rest under German surveillance and England facing the German war machine alone, "Versailles is dead."

Nazis Assail De Gaulle

By the Associated Press

New York, June 27.—The German radio broadcast a message to the French people today warning them against enlisting in Gen. Charles de Gaulle's proposed French foreign legion, according to a broadcast picked up here by the Columbia Broadcasting System.

The text of the broadcast follows:

"Gen. de Gaulle, a soldier whose reputation as an expert is gauged by a number of pamphlets written in his study and whose moral reputation has been irretrievably shattered by his ignoble flight to London, has broadcast an announcement that he is organizing a French foreign legion in Great Britain.

"Frenchmen would be well advised to avoid any connection whatsoever with his legion.

"The armistice terms make it perfectly plain to every Frenchman that he is no longer entitled to fight against Germany or Italy. If he should do so, he lays himself open to all the penalties provided by international law against civilians who take part in hostilities.

"In view of the fact that the armistice terms had been published by the English press and the British Broadcasting Corporation only in misleading summaries, it shows an utter lack of responsibility on the part of Gen. De Gaulle, if he tries to persuade those countrymen who must rely on British sources of information to make an unjustifiable sacrifice and to undertake risks no honest and courageous soldier of whatever nationality would ever suggest."

For the best values in good used cars turn to the classified ads in today's Post

YOUR WESTERN TRIP MADE EASY
Let These Travel Experts Arrange Everything
Pennsylvania Railroad's Travel Shop, 626 Fourteenth St., N. W. (District 1424)—or your Travel Agent—makes the planning of a Western vacation as simple as A,B,C. Experts go over every detail with you; explain how to take advantage of fare savings; how to go one way, return another, see National Parks en route; how to get the most for your money in the time you have for the trip. Before going West to the Golden Gate Exposition, be sure to consult these travel experts, and ask about new Travel Credit Plan.

Do more! Yellowstone
PLUS Cattle Ranches Morrison Cave Ghost Towns in the Montana Rockies
Yellowstone tour costs are now the lowest in history! Yet you see all the highlights of the Park including Old Faithful, Yellowstone Lake and Grand Canyon.
Fun in the Montana Rockies
Thrill-packed days at Gallatin Gateway Inn include . . . panning gold at Virginia City . . . exploring newly-opened Morrison Cave . . . fishing mountain streams . . . riding the range with cowboys.
Go on the OLYMPIAN
No extra fare. See Indian ceremonials at Mobridge, and enjoy the electrified ride through beautiful Montana Canyon in special open observation cars.
Write for free literature on this new kind of low cost vacation.
Travel Now—Pay Later
Use any time. New plan permits you to pay in convenient installments.
Ask your local agent or write
Philadelphia Office
1404-5 Fidelity Philadelphia Trust Bldg.
Pittston Pennypacker 0497-9
E. E. Garrison, General Agent
Be sure your ticket reads via
The MILWAUKEE ROAD

Over The Fourth
Why don't you
Come your 4-day weekend with exciting things! Go to a Watergate concert . . . heard a boat for Norfolk . . . dine on the Shoreham terrace . . . drive down to Skyline! Don't sit at home: do something! Lansburgh's is full of suggestions on fun and fashion for the Fourth. Just ask us!
Picnic in Rock Creek Park in Cooky Jones' togs? Nothing can hurt them. Striped blue denim. 12 to 20. Shorts ..... 1.99 Shirt ..... 1.99 Sports Shop—Second Floor
Dance at Glen Echo? The floor is something swell, gals. Don this spun rayon in white or green. The cute is low . . . only ..... 3.98 Junior Shop—Second Floor
Bike Around Haines Point? The earlier in the a. m., the better. A cool rayon sharkskin playsuit—white, pink, 12 to 20 ..... 3.99 Sports Shop—Second Floor
Swim or Sun on the Bay? Be the most fetching girl around in a polka-dotted Celanese suit. A cotton in red or blue, 32 to 38 ..... 3.00 Sports Shop—Second Floor
Watch the Fireworks down at the Monument? Wear this uncrushable spun rayon suit in pink, navy, blue or white, 12 to 20 ..... 7.95 Dostight Coat & Suit Shop—Second Floor
Take a Moonlight Cruise—where it's so divinely cool you'll appreciate a little jacket frock. Spun rayon, pink, green, blue, 12 to 18 ..... 7.95 Misses' Dress Shop—Second Floor
Lansburgh's 99th YEAR 7th, 8th and E Sts.

The Federal Diary

Defense Unit Gets New Building

Treasury Gets Right to Hold French Ships

DEFENSE, from Page 1.

with a Cuban proposal that governments in the Americas seize territory and shipping of belligerents in the Americas. He described the move as laying the groundwork for freezing shipping of France and Nazi-dominated neutrals as their money assets in this country have been frozen, should that be deemed necessary.

As a hypothetical case, he said if the Normandie should be ordered back to France, the Secretary of the Treasury would be authorized to hold her in New York until he could determine the origin of the orders and the ship's ultimate destination and to detain her indefinitely should the "ship's safety" appear endangered.

Meaning Explained

In the language of a White House statement explaining the proclamation:

"The powers which are made available by today's proclamation include the promulgation of regulations, subject to the President's approval, governing the anchorage and movement of vessels and, with the consent of the President, taking possession and control of any vessels if necessary to secure them from damage or injury, or to prevent damage or injury to United States harbors or waters, or to secure observances of the rights and obligations of the United States."

In addition to the Normandie, 83,423-ton luxury liner, the British Queen Elizabeth, 85,000 tons, is tied up in New York Harbor and across the river at Hoboken is the Holland liner Nieuw Amsterdam, tied up since May 14. The Queen Elizabeth, still uncompleted, made a dash from England to safety here last March.

Many Ships Affected

Four French freighters also are tied up at New York, as well as a Norwegian freighter leased by France, 28 British vessels, 32 Norwegian, 9 Danish, 6 Dutch, 4 Belgian and 5 Italian.

Other French tonnage in United States ports includes a tanker at Chester, Pa.; another at Corpus Christi, Tex., and one freighter at New Orleans, two at Los Angeles and one at Miami.

No authoritative list of shipping of other belligerents or Nazi-dominated neutrals was available last night, though a Maritime Commission attache made an unofficial guess at 500 scattered among United States ports. These included 16 Italian vessels in these waters June 8 when Italy declared war.

Other defense developments:

President Roosevelt signed a $1,768,913,000 bill for emergency Army and Navy needs, conferred with members of his Cabinet on his plan for Western Hemisphere economic solidarity, and went over progress of the Advisory Defense Commission's work.

Uniforms Bought

With approval of the emergency defense appropriation, the Army placed orders for nearly 1,000 armored scout cars with the White Motor Co., of Cleveland. They are to cost $5,387,500. Contracts for sufficient cloth for 1,500,000 uniforms were divided among three-score concerns.

Keel-laying ceremonies for the first 45,000-ton battleship ever built by any nation were held secretly at New York.

The Navy, meanwhile, was ready to give the starting signal for work on 68 new warships to cost $750,000,000 as soon as the Chief Executive approved legislation to speed shipbuilding by setting aside the normal requirement of competitive bidding.

The scout cars armed with machine guns, are designed to carry out some of the functions of horse cavalry before the days of mechanized warfare by scouting for information under fire.

The Army also gave a $428,736 order to the Midvale Co., Philadelphia, for gun tubes. Officials said it was the first substantial order given a manufacturer for such ordnance since the World War, as guns have been made in the last two decades only in Army and Navy arsenals.

When the Defense Commission members left the White House, William S. Knudsen, member in charge of production, said that he expected a decision within a week from the Packard Motor Co. as to whether it would undertake manufacture of engines for America's fighting planes.

Henry Morgenthau, jr., Secretary of the Treasury, said at his press conference that "in fairness" Great Britain should share in the production of Rolls-Royce airplane motors in this country, rather than because of any agreement between the two governments.

Ford Order Canceled

The national defense advisory commission on Tuesday disclosed that it had to cancel negotiations with Henry Ford for a 9,000 joint British-American engine order when Ford refused to make motors for any country other than the United States.

"The rights to the engine belongs to the British government," the Secretary said, "and I just don't see how they can be shut out on their own property."

Morgenthau disclosed that Maj. Gen. H. H. Arnold, chief of the Air Corps, "had desperately tried to get some Rolls-Royce engines" and when he was unsuccessful turned to the Secretary, who said he could help through the Allied purchasing mission, headed by Arthur Purvis.

Social Security Site Also to House Part of War Dept.

By Edward Ryan

A "dark horse" has crashed through and captured the "title" to the new Social Security-Railroad Retirement Building, it was learned last night.

Winner is the new National Defense Advisory Commission, although parts of the War Department will share the victory, with the prize to be delivered about September 1.

For nearly a month rumors have been current and undenied that the War Department would get the prized building. Last night the rumors had turned to fact—although the order was not yet official. W. E. Reynolds, commissioner of public buildings, said the decision would be made this morning.

The decision, it was indicated, now involves simply signing papers needed to make the transfer official.

Social Security Willing

Consolation prize for the losers was the fact that the names of their agencies still are attached to the building. This consolation may be good for some, since, it was pointed out, the transfer will be on a "temporary" basis, while the emergency continues to make urgent the space problems of the defense agencies.

The prize, while valued highly by officials of the Social Security and other agencies, was not hotly disputed. Social Security wanted the new buildings but was entirely willing to give preference to defense needs. What they appeared more concerned about was getting a quick decision so they could start revising their own moving plans.

Their own change of plans, it was reported, has already been ordered. Preparations to move the wage record office of the Social Security Board from Baltimore to the new Washington building have been canceled. Instead officials have started negotiating with owners of their Baltimore quarters for more space and better working facilities.

The new plans keep the Social Security and Railroad Retirement agencies split up among a dozen Washington buildings.

Opening About Sept. 1

At the same time, it saves—for the present, anyway—the Social Security Board a mammoth moving job, one of the biggest ever planned by a Federal agency. The task meant moving about 4,500 employes, tons of equipment, and 50,000,000 wage records from Baltimore to Washington—all without interrupting the work or damaging the records.

The new Social Security Building, at Third and Independence avenue southwest, was originally planned for opening about January 1. Opening date has now been pushed up to September 1, with the aid of a $500,000 deficiency appropriation.

It will give the Defense Commission and War Department about 900,000 square feet, nearly triple what the War Department expects in its own new building, now going up at Twenty-first street and New York avenue northwest. The latter, first unit of three that are planned, is scheduled to be ready about July 1 next year.

The War Department employes have already expanded to a World War temporary building at Nineteenth and C streets northwest, and to a reconditioned warehouse at First and M streets northeast. The Defense Commission has crammed its headquarters into the tiny Federal Reserve Building, and has room for some employes in the Munitions Building.

A double guard is being thrown up by the Patent Office to insure stricter secrecy for new inventions important to national defense or safety.

Biggest change, awaiting the President's signature on new legislation, will give Patent Commissioner Conway P. Coe authority, formerly used only in war time, to withhold patents for as long as "the national interest requires."

Plans call for a joint board of patent officials, and representatives of the War and Navy departments, to determine what patents are to be kept secret. The measure is to be effective for two years. It guarantees investors whose patents are held back the right to recover damages through the Court of Claims or by settlement with defense officials.

Second move has been to call in the building passes of all employes, except for a few officials—a move designed to protect both employes and the agency, it was pointed out. No patent secrets have been revealed, no employes are suspected, and the limitation of building passes came as a normal administrative action, officials said.

Looking for food VARIETY? Giant FOOD DEPARTMENT STORES

Why Not Shop the LARGEST FOOD STORES

—In Washington, where maximum space is allotted to each department for most complete variety procurable. Many is the time you can get it at Your GIANT when it is not available elsewhere—and you always "Save on Quality."

We reserve the right to limit quantities and refuse to sell those we believe are competitors. Prices herein effective until closing Saturday, June 29.

Freshly Picked Carolina Sugar CORN 6 ears 19c

BING CHERRIES Fully Ripe California lb. 15c

POTATOES NEW Carolinas 10 lbs. 19c

FRESH PEAS Fully Podded from Idaho 2 lbs. 15c

BLOOD BEETS Fresh Nearby 2 b'ch's 9c

ORANGES Sunkist Juice 20 for 29c

LETTUCE Crispy Heads Boston head 5c

"SUNKIST" Thin-Skin and Juicy LEMONS doz. 19c

4 "Greater" STORES
14th & Rhode Island Ave. N.E.
4555 Wisconsin Ave. N.W.
15th & H Sts. N.E.
3509 Georgia Ave. N.W.

The Famous ARMOUR'S 'STAR' HAMS lb. 19c
Whole or Shank Half—18 to 20 lbs. Average

CENTER SLICES of these delicious hams lb. 31c

Choice Cuts of Tender RIB ROAST lb. 24c

Rib or Loin Milk-Fed VEAL CHOPS lb. 29c

Milk-Fed Veal Legs & BOUILLONS lb. 19c

Again, We Offer Your Choice BONED & ROLLED VEAL ROAST 3-Cor. ROAST
No Bone—No Waste! lb. 25c

ARMOUR'S "STAR" BOILED HAM ½ lb. Sliced 19c

SLICED BACON Sugar Cured ½ lb. pkg. 9c
SWEITZER CHEESE ½ lb. Sliced 19c
END CUTS SWEITZER lb. 27c
LIVERWURST Freshly Made lb. Sliced 21c

Libby's Full Natural Tang PINEAPPLE JUICE 46-oz. can 21c

CHASE & SANBORN COFFEE Drip or Reg. lb. bag 22c

APPLE SAUCE WHITE HOUSE 3 No. 2 cans 17c
PINEAPPLE DOLE'S Fancy Sliced 2 No. 1¼ cans 19c
ORANGE JUICE Dromedary 46-oz. can 15c
SOFTASILK GOLD MEDAL CAKE FLOUR 44-oz. box 22c

Kitchen Queen EVAP. MILK 3 tall cans 17c

ROYAL DESSERTS 3 reg. pkgs. 13c

HEINZ BABY FOODS 3 reg. cans 20c
HEINZ SPAGHETTI 3 15¼-oz. cans 25c
PICKLE HEINZ CUCUMBER 2 24-oz. jars 35c
PARSON'S AMMONIA qt. bot. 19c

Aunt Nellie's GRAPE JUICE qt. bot. 19c

STATE HOUSE BEVERAGES qt. bot. (plus dep.) 5c

FAIRY SOAP 4 cakes 15c
SILVER DUST Dish Towel with each lge. box 21c
GOLD DUST lge. box 16c
DEL-TOX BLEACH qt. bot. 14c

1940 New Pack Cut STRING BEANS No. 2 can 5c

KLEENEX Disposable TISSUES
500 Sheet Serv-a-Tissue Boxes
2 for 55c

500 SHEET BOX

—The sanitary way to remove cosmetics.
—The handkerchief of health during colds.
—Many handy uses in the kitchen.

Giant FOOD DEPARTMENT STORES

U. S. 93 Score BUTTER Lb. Solids or Quarters 33c

The one and only butter YOUR GIANT sells—because it's "Tops" and so guaranteed by the Government's highest butter rating of 93 score.

ONLY STRICTLY FRESH EGGS 23c Doz. Carton

Giant Never Sells Storage Eggs!

"Direct-From-the-Farm-to-You" "COLLEGE HILL" POULTRY

All milk-fed, scientifically raised poultry, that is completely cleaned and drawn when killed. You buy NO WASTE at YOUR GIANT!

STEWING HENS lb. 29c

All Cleaned and Drawn—Ready-for-the-Pan!

"FRESHER-by-DAYS" SEA FOOD

Fresh-Caught Jersey BONITA MACKEREL 2 lbs. 15c

Fresh Green Jumbo SHRIMP lb. 19c

Fresh-Picked Claw CRABMEAT lb. 33c

Fresh-Sliced HAKE STEAK FISH lb. 11c

McCORMICK TEA Banquet Tea House Orange Pekoe ¼-lb. tin 19c
TEA BAGS Orange Pekoe tin of 25 19c
MUSTARD Choice of Horse Radish or English Style 2 8-oz. jars 15c

FEMALE PAIN

Why suffer month after month—try Lydia E. Pinkham's Vegetable Compound TABLETS to help relieve periodic pain with its nervous, moody spells. (This is because they contain a SPECIAL ingredient to relieve female distress.) Pinkham's Tablets ALSO help build red blood and thus promote more energy to help you combat functional monthly distress: WORTH TRYING!

Tailored TO YOUR TASTE

50c ½ Pt.
99c Pt.
$1.79 Qt.

A full-bodied blend of straight whiskies, all 4 years old or more. 90 proof.
Blended and Bottled by E. M. Fleischmann Distilling Corp. Louisville, Maryland

Nelson B. Bell About the Showshops

'New Moon' Will Charm Lovers of Lilting Music

MacDonald-Eddy Costarring Vehicle Brings Melodious Score and Extravagant Romance To the Screen at Loew's Palace Theater

"NEW MOON." Metro-Goldwyn-Mayer picturization of the operetta by Oscar Hammerstein 2d Frank Mandel and Laurence Schwab, with music by Sigmund Romberg, adapted to the screen by Jacques Deval and Robert Arthur, costarring Jeanette MacDonald and Nelson Eddy, with Mary Boland, George Zucco, H. B. Warner, Grant Mitchell, Stanley Fields, Richard Purcell, John Miljan, Ivan Simpson, Claude King, Cecil Cunningham, George Irving, Edwin Maxwell and Winifred Harris. Produced and directed by Robert Z. Leonard. Previewed Tuesday, June 18. At Loew's Palace Theater.

BELL

THOSE WHO CAN DO with the extravagances of a typical "comic opera" plot for the sake of a wealth of delightful music delightfully sung, will find something greatly to their liking in "New Moon," opening this morning on the screen at Loew's Palace Theater, with Jeanette MacDonald and Nelson Eddy costarred. To the tin of ear, insistent on relentless logic and high integrity in their drama, the pretentious work will not be quite so impressive, save in the magnitude of its physical dimensions.

But this Metro-Goldwyn-Mayer picturization of the old stage piece by Oscar Hammerstein 2d, Frank Mandel and Laurence Schwab, with music by Sigmund Romberg, was not produced as drama, but as optical operetta. Its music sails both the high seas and the high C's, splashes through the Louisiana bayous, bobs up in woodland glades and even moves indoors on occasion. The songs are ten in number and include the gems from the original Romberg score, Handel's Largo and a few Negro choral ensembles that lend fine variety to a carnival of music that is better than that usually heard from the screen.

Jeanette MacDonald and Nelson Eddy never have been in finer voice than in this latest of their costarring vehicles. Miss MacDonald is especially happy in "Rondolet," "One Kiss" and "Lover, Come Back to Me" and Mr. Eddy lends rousing gusto to "Stout Hearted Men" and the "Shoe Shine Song." Together, they make a memorable interlude of "Wanting You" and each, also, has opportunity to be heard with the male and choral ensembles. So much for the best part of the picture.

The story is one of those amiable and unbelievable romances, in which a French lady of noble birth falls in love, aboard ship bound for New Orleans, with a handsome young nobleman with a price on his head—or was it the guillotine?—masquerading as a bond servant, to be auctioned to the highest bidder in the new world. So Charles is knocked down on the block to Marianne and in the capacity of house servant becomes both her social mentor and lover—he having been one of France's most glamorous rakes. From that situation, the imperial cops hound Charles into a lusty revolt, escape by ship, a storm at sea, to end all storms at sea, and the setting up of a cooperative community on a Robinson Crusoe Isle in the Caribbean—or somewhere. Then France is declared a Republic, the charges are quashed and all is well—except credibility.

The stars are supported in all this by one of the most imposing casts every assembled for this sort of thing. Mary Boland is the mainspring of most of the film's meager comedy; George Zucco is the hound of the law; H. B. Warner, a kindly padre; Stanley Fields, chief of Charles' bloodthirsty henchmen and Cecil Cunningham a perceiving and acid dowager, who promptly sees through Marianne's magnificent "mesalliance."

Grant Mitchell, as the Governor of Louisiana—this was before the "Second Louisiana Purchase"—Richard Purcell, John Miljan, Ivan Simpson, Claude King and a host of others supply support in full accord with Robert Z. Leonard's flamboyant direction.

The short-reels are conspicuously on the comic side, without the operatic embellishments. Pete Smith conducts another of his I. Q. tests, with amusing and enlightening results and "The Milky Way" is a gay cartoon flippancy, in color. The latest release of the "News of the Day" is about what you would expect, the times being what they are, and completes a bill primarily dedicated to the best the lighter screen has to offer in the way of song.

Wastebasket Reveals Minds Of Thoughtful Film 'Actresses'

By Frederick C. Othman

United Press Hollywood Correspondent

Hollywood, June 27 (U.P.).—Having filched personal correspondence from 50 wastebaskets, we are in a position today to detail the inner workings of 50 movie actresses' minds.

Some of them don't think at all. The others—boy!

It seemed that Director Preston Sturges called in the 50 to serve as stenographers in a big office scene of action in a movie entitled "The New Yorkers." Sturges said, furthermore, that he didn't want his typists pecking out the alphabet. He said there doubtless would be real stenographers in the audience and they would detect phony stenography.

So his 50 stenographers typed all day. At 6:30 p. m., when the whistle blew, they wiped the yellow make-up from their faces and scrammed. It was then that we obtained the evidence. Some of it was torn in small pieces and had to be put together like jig-saw puzzles. Other documents were wadded with chewing gum. Some were crumpled and some were smeared with lip rouge. We got 'em all.

Art Gets a Letter

One of the movie typists wrote to "Dear Art," with spelling and commas as follows:

"You could never guess where I'm at honey, this will be a surprise. I'm working. Realy, it's wonderful. I'm supposed to be a typist in a grate big office at Paramont studio. We sit here by the hours with nothing to do and get payed for it this is the life I only wish I could do this more often."

"Al Dear" was addressed a 2,000-word screed which said, in part:

"This isn't a bad job at all. All you do is walk in and sit down and play around on this typewriter. I love the way they ring the bell and have us file in like school children. Then on the second bell we all sit down, all 50 of us. Oh, joy. They finally got a shot. After lunch we shall play around together, ringing the bell.

"I get a big bang out of Joe. I think at one time I was afraid of him. Once I thought he was a wolf. Now I think he's a lamb. Whoo! Whoo!

"Now about the war. People killing people. It is much nicer for people to love people. Give me love.

"Our director has just brought everyone on the set candy. He is a dear. What shall I write about next? I've got to keep writing. I can't stop.

"Oh, dear! One of my very secret desires just passed by, but he won't give me a tumble. My, but it is getting warm in here. It is now 3 o'clock and they are about to make the second shot of the day."

Skip Down to Here

Skipping 1,500 words, or two hours more, we pick up later in the same letter:

"This is becoming very dull. I wish they would make a take. Nuts! Oh, it's okay. For a while they thought Dick Powell had walked too fast and got lost. Gee, I wish I could get up and walk around. I'm paralyzed from sitting . . ."

We couldn't find any more of that one. One of the torn pages said:

"If I get to heaven and you're not there, I'll paint your picture on the golden stair. I'll paint it so beautiful and so fair that even the angels will stop and stare."

"Please explain your recent absence, for which we understood you owe us 2½ days since Paramount went out of business," typed another actress in red ink. Still another covered page after page with "On nuts, oh nuts, oh nuts," repeated ad infinitum.

"I'd like to hug you like a big black bear," one steno began before she changed her mind and inserted another sheet of paper. Another one wrote:

Comes a Pi-Line

"The very thought of you, Dan, gives me the quertyuioppasdfghjklzxcvbn."

"Dear Bob," wrote a lady who probably was a blonde. "We are supposed to be secretaries in an office, so I must appear very important and businesslike. Did you drive by our house Monday night and slow down and go on by and not stop in? Right now a man has come up and has proceeded to shine a light in my eye."

"I like to be well dressed when I go out for supper parties," wrote one of the actresses in a note presumably intended for Santa Claus. "Would like some rabbit skins that look like ermine. Also need several hundred evening gosn. I look best in evening clothes. From now on you had better be good, or else."

We could go on quoting actresses' private thoughts indefinitely. But you get the idea. When a movie actress thinks, she really thinks, only you can't tell about what.

The Belle of Old New Orleans

JEANNETTE MACDONALD

as she appears in the role of Marianne, the flirtatious young noblewoman, opposite Nelson Eddy, in "New Moon." This Metro-Goldwyn-Mayer picturization of the Sigmund Romberg operetta opens this morning on the screen at Loew's Palace Theater

In Hollywood

With Hedda Hopper

Hollywood, June 27.—Donald Meek, whom we've grown to love, told me in discussing acting that the tricks which stage producers tried to work out of players now become mannerisms and an asset to screen actors. "That eye-compelling stunt of going up-stage to catch a fly, or pulling out a hanky when the other fellow's talking, now have a cash value. Ronnie Colman has a trick of turning sideways and looking at you like a horse. Lionel Barrymore pops his eyes, sniffs, dilates his nostrils, like a stallion at dawning, and can out-snort anybody—even Brother Jack.

HOPPER

"Muni holds your attention by holding his glasses between his thumb and forefinger and then peering over them like grandpappy just before he was about to pop you one. I'm a son-of-a-gun by being gentle, and become a menace when I try to live up to my name. Fonda tries to scare you with his hushed, dynamic voice. But after seeing him dressed up as clown, I know he's hiding behind a mask of comedy." John Carradine listened in on this tirade, then pulled himself up inch by inch like an elongated caterpillar and said, "You're wound up like a top and can't be depended upon, except morally," and walked away.

Word got around that Oscar Serlin, who produced "Life With Father," had signed to produce for Jack Warner. I got Serlin on the phone just before he left for New York—he says it isn't so.

"Episode" has been renamed "My Love Came Back"—maybe because Olivia de Havilland kissed and made up with her studio, came back to work. Anyway, my spies tell me the sneak preview was something to shout about.

Jean Arthur, since April 1, has been living a quiet ranch life just outside of Tucson. After her day's work in "Arizona," she walks barefoot on the lawn, dunks the body in a pool, then becomes a patio-sitter and stargazer. She sees that animals on the set have fresh water and that there's clean water in the duck ponds.

When she saw goats nibbling on cacti, she ordered hay sent out to them. Goats continued to nible cacti. An orphan burro adopted her—Jean leads it around on a leash. She became anxious about 28 homeless dogs and decided to give a dog show at the swank hotel. Place was jammed, there was ice cream and cake for everybody, and even chow for the dogs. Prizes were given, uniformed assistants attended each mutt, officials from the Kennel Club were judges. When it was over, each dog had a home, with a three years' paid-up license. And Jean contributed $300 to the local charities. That's what I call a good-willer worker.

They had quite a time on "The Return of Frank James" set, while Henry Hull, Henry Fonda, and Gene Tierney waited for a climactic courtroom sequence. The crew was two hours getting a bit player, who had gone berserk, down from the rafters.

Our latest craze is a little thing invented by Arthur Murray called "Walking the Plank." It's a sort of tug-of-war between male and female, and they give you enough rope to hang yourself.

People talk about Hollywood being grown up. "We never will be," says Billy Haines, "until some of our people learn that a Duncan Phyfe isn't something you play on—but sit on."

I found Mickey Neilan looking wonderfully well, while he was visiting George Marshall on the set of "The Daltons Ride Again." Mickey's forgotten more gags than our new producers will ever think of. I still wonder why somebody doesn't give him a job—especially now, when laughs are worth $1,000 apiece.

Bigamist!

CARY GRANT

the man with one too many help meets, in "My Favorite Wife," now in its third week on the screen at RKO-Keith's, Irene Dunne costarred

'Edison' Moves To Columbia This Morning

Spencer Tracy Plays Adult Inventor in Worthy Picture

Spencer Tracy returns to F street this morning as "Edison the Man," Metro-Goldwyn-Mayer's companion film to its "Young Tom Edison," which starred Mickey Rooney earlier this season. The Columbia Theater presents this feature after a week at the Capitol.

"Edison the Man" is concerned with the young and struggling inventor and from the facts as revealed in the film, Thomas Edison was not long a struggling inventor. The film's climax—the invention of the electric light—came comparatively early in his life and had already been preceded by a series of practical contributions to human communication. The head of Western Union, Gen. Powell, quickly rewarded the intellectual curiosity of the young stranger who stepped into a technical breach.

Well produced, with telling dignity if not with historical exactitude, "Edison the Man" is outstanding for its exceptional acting. Spencer Tracy's playing of the title role is the sharply chiseled portrait one expects from one of the screen's most capable actors. Charles Coburn, Gene Lockhart, Rita Johnson and Lynn Overman are outstanding in other leading roles.

RKO-Keith's

Still affording laughing audiences exhilarating escape from the grim actualities of the present day of wars and political conventions, "My Favorite Wife" goes rollicking into a third hilarious week at RKO-Keith's.

With Irene Dunne, Cary Grant and Gail Patrick in the pivotal roles—numerously and competently supported by a fine comedy cast, led by Granville Bates, this item deserves the popular success with which it has been met. It is one of the top comedies of this or any other season.

Also continued on the bill is the new March of Time release, "The United States Navy—1940," which becomes of additional interest in view of the present mystery surrounding the movements of the fleet.

Film Table

Loew's Capitol—"Susan and God," at 10:15 a. m., 1:10, 4:05, 7:05 and 10 p. m. Stage shows at 12:30, 3:30, 6:25 and 9:25 p. m.

Earle—"The Man Who Talked Too Much," at 11 a. m., 1:40, 4:25, 7:10 and 10 p. m. Stage shows at 12:45, 3:30, 6:15 and 9 p. m.

Palace—"New Moon," at 11:55 a. m., 2:20, 4:45, 7:10 and 9:35 p. m.

RKO-Keith's—"My Favorite Wife," at 11:35 a. m., 1:35, 3:40, 5:40, 7:45 and 9:50 p. m. "March of Time," at 11:15 a. m., 1:15, 3:20, 5:20, 7:05 and 9:30 p. m.

Metropolitan—"Brother Orchid," at 11 a. m., 1:05, 3:15, 5:25, 7:35 and 9:45 p. m.

Columbia—"Edison the Man," at 11:45 a. m., 2:15, 4:40, 7:10 and 9:35 p. m.

Little—"Algiers," at 11:20 a. m., 1:25, 3:30, 5:30, 7:35 and 9:40 p. m.

Trans-Lux—Newsreels and Shorts at 10 and 11:45 a. m., 12:30, 1:45, 3:15, 5:30, 6:45, 8, 9:15 and 10:45 p. m.

Ambassador—"The Man Who Talked Too Much," at 1:25, 3:30, 5:30, 7:35 and 9:40 p. m.

Tivoli—"Torrid Zone," at 1, 3:10, 5:20, 7:30 and 9:45 p. m.

Uptown—"Flight Angels," at 1, 2:45, 4:30, 6:15, 8 and 9:45 p. m.

Calvert—"If I Had My Way," at 1, 3:10, 5:20, 7:25 and 9:35 p. m.

Open Air—"Man's Castle," at 8 and 11:10 p. m. "Let 'em Have It," at 9:25 p. m.

Louella O. Parsons'

Close-Ups and Long-Shots Of the Motion Picture Scene

(While Louella O. Parsons is on her Honolulu vacation, this column is being written by her daughter, Harriett Parsons, producer of "Screen Snapshots.")

LOUELLA O. PARSONS

Hollywood, June 27 (INS).—Walt Disney and Bob Benchley have been in excited conference over an idea for a full-length Technicolor feature, combining live action and animation. The new Disney plant, which is the pride of Walt's life, would serve as a setting and Benchley would portray a befuddled new employee wandering from department to department. In other words Benchley would serve as a comic excuse for showing the fascinating inner workings of the most elaborate and up-to-date cartoon studio in the world.

In addition to the live action sequences in which Benchley—and the public—finds out how cartoons are made, there will be preview flashes of scenes from forthcoming Disney gems.

Up until a few days ago, Producer Harry Joe Brown and Director Irving Cummings were still clinging to the hope that Cesar Romero would be well enough to go into "Down Argentine Way." But when it became apparent that Cesar would be ill for some time yet, there was a hot and heavy search for an actor to replace him. Result of all tests is the amazing choice of Russian Leonid Kinsky to play the Argentine gigolo, who escorts Betty Grable and Charlotte Greenwood. Seems Kinsky gave the role a humorous touch which went over big in his character and comedy bits but this is his best break to date.

There was considerable comment about Rita Johnson's gracious, womanly performance as Mrs. Edison in "Edison, the Man." I have heard it compared to Greer Garson's unforgettable, Mrs. Chips. In any case Rita's studio, M-G-M, is very pleased with her. Her contract has just been taken up and she will be given the femme lead in the James Hilton story, "Rage in Heaven," yarn, which concerns love and British politics, is not new, but was printed way back in 1932. (The way things are moving these days, eight years constitute a whole era.)

Snapshots of Hollywood collected at random: Joan Crawford writes friends she'll be back about the middle of July; t'other afternoon, at Hollywood Park, Jobyna Arlen had tickets on four 90-1 shots and one of 'em, Vain Crystal, came in to the tune of $185; June Collyer Erwin made a hatful the same day on "Our Bud." She bet it because it's her brother's nickname—as good a reason as any; the Carmel Myers Blum Red Cross-Hollywood Guild shindig was an enormous success with 1,200 more ticket-buyers than there was room to accommodate. Ty Power practically got mobbed, Gracie Allen, Simone Simon, and Lola Lane did yeoman work collecting contributions and Penny Singleton's Blondie personality drew chuckles when she modeled in the fashion show.

Bob Preston lunches in the Paramount commissary with his present heart, Kay Craig, and then goes back to the "Moon Over Burma" set to make movie love to his former flame, Dottie Lamour; the Don Ameche offspring is due in two weeks. Don, who has three heirs, is hoping for an heiress but his studio, TCF, is probably rooting for "Four Sons;" Gable and Lombard, Bill Powell and Bride Diane Lewis, Kay Kyser and Ginny Simms, Eugene Pallette and Irishers Jim Cagney and George Murphy were all at the ball park t'other eve rooting for the Hollywood stars.

Alec Templeton, whose triumph over blindness is an object lesson to all, writes a friend that he's taking dancing lessons at the Arthur Murray Studio in Chicago; Walter Pidgeon's back from a Catalina jaunt looking veddy tan and handsome.

That's all today.

AMUSEMENTS

LITTLE AIR CONDITIONED
Charles BOYER (as PEPE LE MOKO) and Hedy LAMARR in "ALGIERS"

Cooled by Nature! Delightfully Refreshing!
O What is so rare As a night in June! Seein' a swell show Under the moon!
★★ 2 FEATURES ★★
Spencer TRACY Loretta YOUNG
"MAN'S CASTLE"
plus "Let 'Em Have It." Children and cats free! Adults 25c. Only 3 miles south of Alexandria on Route 1.
Breeze right in! Sit in your car!
OPEN AIR THEATRE

AMUSEMENTS

RKO KEITH'S 15TH AT G
ALWAYS COMFORTABLY COOLED
3RD WEEK...!
IRENE DUNNE CARY GRANT in "MY FAVORITE WIFE"
with Randolph Scott · Gail Patrick
Added... DISNEY'S "Mr. DUCK STEPS OUT" and "The MARCH of TIME" The U. S. Navy 1940
Coming..."The RAMPARTS WE WATCH" First Full Length Feature Production by the EDITORS of TIME and LIFE

AMUSEMENTS

METROPOLITAN NOW
EDW. G. ROBINSON in Warner Bros. Comedy Hit "BROTHER ORCHID"
25c to 5:30 p. m.

AMUSEMENTS

Warner Bros. Air Cooled
Doors Open 10:30 a. m. TODAY EARLE
He Could Talk His Way To Timbuctoo and Back—But His Glib Tongue Could Not Bring Him Happiness!
George BRENT Virginia BRUCE
"The MAN who TALKED TOO MUCH"
with Brenda MARSHALL Richard BARTHELMESS William LUNDIGAN
A Warner Bros. Comedy-drama
PLUS ON STAGE
A Refreshing 60 Minute Summery Review
"BIFF, BANG, BOOM"
with a Host of Entertainers
Clyde Hager · Four Franks · John Gallus · Garfield Swift
And in Addition "SING-A-SONG with MIKE" All Songs in "Red, White & Blue" Mood
And These All-New ROXYETTES "Military" and "Spanish" Routines
25c to 1 P. M. 1000 SEATS NIGHTLY 40c

AMUSEMENTS

ONE DAY RIVER TRIPS
S.S. MOUNT VERNON
RIDE THE NEW STREAMLINER
Capacity, 2400 Passengers
World's Finest Excursion Steamer
MOONLIGHTS
SAILS NIGHTLY AT 8:30
—Except Monday and Tuesday (steamer chartered).— Free dancing —McWilliams Orch. Air-Conditioned Dance Deck. 60c Round Trip. Sundays, Holidays 75c.
MOUNT VERNON
2 ROUND TRIPS DAILY
Lv. Wash. 9:30 A.M. & 2 P.M. Ar. back in Wash. 1:45 P.M.-6:45 P.M. Ap. 1½ hrs. stopover at Mt. Vernon. $1.50 Round Trip. This includes admission to Mt. Vernon grounds.
MARSHALL HALL PARK
FREE ADMISSION TO PARK
Leave daily 9:30 A.M. — 2 P.M. Rides, Amusements, Athletic Field, Park Restaurant, Free Picnic Groves, Adults Round Trip, 85c. Children Under 12, 25c.
KIDDIES' DAYS Every Mon. and Friday Reduced Rates
SPECIAL DISCOUNT Given to Organizations
Wilson Line NA. 2440 • 7th St. Wharves

AMUSEMENTS

TRANS-LUX THEATRE 14th & K Sts.
G. O. P. CONVENTION
NAZI BOMBERS DOWN
"SKY GAME" (SPORT) CARTOON
SPECIALLY SELECTED SHORT SUBJECTS

Today's NEIGHBORHOOD... MOVIES

Theaters Having Matinees

AMBASSADOR 16th & Col. Rd. Co. 5595. Mat. 1
Healthfully Air-Conditioned
George Brent, Virginia Bruce in "The Man Who Talked Too Much." At 1:25, 3:30, 5:30, 7:35, 9:40. News.

BEVERLY 15th & E N.E. LI. 2300. Mat. 1 P.M.
Parking Space Available to Patrons.
Healthfully Air-Conditioned
Warner Baxter in "Earthbound." At 1, 2:45, 4:30, 6:15, 8, 9:50. Short.

CALVERT 2204 Wis. Ave. N.W. WO. 2345. Mat. 1 P.M.
Healthfully Air-Conditioned
Bing Crosby, Gloria Jean in "If I Had My Way." At 1, 3:10, 5:20, 7:25, 9:35. Also Newsreel.

CENTRAL 426 9th St. N.W. MET. 2841. Open 10 a.m.
Healthfully Air-Conditioned
"Confessions of a Nazi Spy," starring Edward G. Robinson. At 10, 1:20, 4:40, 8. John Garfield, Anne Shirley in "Saturday's Children." At 11:40, 3, 6:20, 9:40. Also short.

KENNEDY Kennedy near 4th N.W. RA. 6000. Mat. 1 P.M.
Healthfully Air-Conditioned
Warner Baxter in "Earthbound." At 1:30, 3:10, 4:50, 6:30, 8:10, 9:50.

PENN 7th and Penna. Ave. S.E. FR. 5200. MAT. 1 P.M.
Healthfully Air-Conditioned
Bing Crosby, Gloria Jean in "If I Had My Way." At 1, 3:15, 5:30, 7:30, 9:40.

SHERIDAN Ga. Ave. & Sheridan RA. 2400. Mat. 1 P.M.
Healthfully Air-Conditioned
Jack Benny, "Rochester" in "Buck Benny Rides Again." At 1:40, 3:35, 5:35, 7:35, 9:35. Cartoon-Newsreel.

SILVER Ga. Ave. & Colesville Pike Silver. 2200. Mat. 1 P.M.
Parking Space Available to Patrons.
Healthfully Air-Conditioned
Eddie Cantor in "Forty Little Mothers." At 1:35, 3:35, 5:40, 7:45, 9:45. Also short subject.

TIVOLI 14th & Park Rd. N.W. COL. 1300. Mat. 1 P.M.
Healthfully Air-Conditioned
James Cagney - Ann Sheridan - Pat O'Brien in "Torrid Zone." At 1, 3:10, 5:20, 7:30, 9:45. Frank Capra's "Cavalcade of Academy Awards."

UPTOWN Conn. Ave. & Newark WO. 5400. Mat. 1 P.M.
Parking Space Available to Patrons.
Healthfully Air-Conditioned
"Flight Angels" with Virginia Bruce, Dennis Morgan, Wayne Morris, Ralph Bellamy, Jane Wyman. At 1, 2:45, 4:30, 6:15, 8, 9:45. Also short.

Theaters Having Eve. Performances

APOLLO 624 H St. N.E. FR. 5300
John Garfield, Anne Shirley in "Saturday's Children." At 6, 7:50, 9:45. Also short subject.

AVALON 5612 Conn. Ave. N.W. WO. 3000
Healthfully Air-Conditioned
John Garfield, Anne Shirley in "Saturday's Children." At 6, 7:40, 9:40. Also Newsreel.

AVE. GRAND 945 Pa. Ave. S. E. LI. 2400
Bing Crosby, Dorothy Lamour, Bob Hope in "Road to Singapore." At 6, 7:50, 9:45. Also Comedy.

COLONY 4925 Ga. Ave. N.W. GE. 5500
Healthfully Air-Conditioned
Jackie Cooper, Betty Field in "Seventeen." At 6:15, 8, 9:50. Short.

HOME 1320 G St. N.E. AT. 2188
Full Length Cartoon "Pinocchio." At 6:15, 8:10, 9:55. Also short.

SAVOY 3030 14th St. N.W. COL. 4500
William Boyd in "Hidden Gold." At 6:50, 8:25, 10:00. Short.

TACO 8344 Ga. Ave., Silver Spring SH. 5540 Parking Space
Charles Starrett in "Texas Stage Coach." At 1:30, 3:40, 5:40, 7:45, 9:45. Also short subject.

TAKOMA 4th & Butternut Sts. GE. 4515 Parking space
James Logan in "Dr. Cyclone." At 6:15, 8:05, 9:55. Also Comedy.

YORK 4th Ave. & Gorham Pl. N.W. RA. 6400. Doors open 5:45
Ann Sheridan in "It All Came True." At 6, 7:45, 9:40. Short subject.

ACADEMY Of Perfect Sound Photoplay 8th at G S.E.
"NORTHWEST PASSAGE," starring Spencer Tracy, with Robert Young. Also a choice selection of short subjects.

ATLAS 1331 H St. N.E. AT. 5300 Mat. 1 P.M.
Scientifically Air-Conditioned
On Stage: OLD-FASHIONED AMATEUR NITE. Join in the Fun. Cash Prizes. Where Stars Are Born. Winners Determined by Popular Applause. On Screen: Double Feature. Ellen Drew, Robert Paige in "WOMEN WITHOUT NAMES." Also Jack Holt in "OUTSIDE THE THREE-MILE LIMIT."

CIRCLE Penn. Ave. at 21st N.W.
Chas. Winninger, Jean Parker, "BEYOND TOMORROW." News, Comedy.

CONGRESS 2021 Nichols Ave. S.E.
Air-Conditioned
"IT ALL CAME TRUE" with Ann Sheridan and Jeffrey Lynn.

FAIRLAWN ANACOSTIA, D. C.
"SEVENTEEN" with Jackie Cooper.

GREENBELT Free Parking Adults 25c
Air-Conditioned
Mickey Rooney, "YOUNG TOM EDISON."

LIDO 2227 M St. N.W. NE. 9880
New Seats. Double Feature.
"GREEN HELL," "CROOKED ROAD."

PRINCESS 1119 H St. N.E. LI. 9000
Matinee 1 P.M.
Scientifically Air-Conditioned.
Double Feature.
Carole Lombard in "VIGIL IN THE NIGHT" with Brian Aherne, Anne Shirley. Also Constance Moore in "FRAMED."

STANTON 6th and C Sts. N.E.
Finest Sound Equipment
"WINGS OF THE NAVY," starring George Brent and Olivia deHavilland, with John Payne and Frank McHugh. Also "FRAMED."

WISER 6970 Wisc. Ave., Bethesda, Md.
AIR CONDITIONED.
Ray Milland, Loretta Young in "THE DOCTOR TAKES A WIFE." Extra Added Attraction LOUIS-GODOY FIGHT FILM.

STATE Ample Free Parking
Jack Benny "BUCK BENNY RIDES AGAIN"

LEE On Lee Highway Cull V. C. 1858
"PORT OF HATE." "PALS OF THE SILVER SAGE."

WILSON 1720 Wilson Blvd. Phone CH. 1480.
Wallace Beery in "TWENTY MULE TEAM."

ASHTON 3105 Wilson Blvd. Phone OXford 1120
Tim McCoy "FRONTIER CRUSADER."

BUCKINGHAM Glebe-Ferndale Rds. Phone OX. 0344.
Ginger Rogers in "THE PRIMROSE PATH."

JESSE THEATER 1801 S. Irving Sts. N.S.
Modern Air Conditioning
"STRANGE CARGO" Clark Gable, Joan Crawford

SYLVAN First and S. J. Ave. N.W.
Modern Air Conditioning
"PINOCCHIO." Walt Disney Feature Cartoon.

PALM THEATER DEL. RAY, VA.
Double Feature
"MA, HE'S MAKIN' EYES AT ME." Tom Brown, Constance Moore. "SHOWDOWN." William Boyd, Russell Hayden.

NEWTON 1325 and Newton Sts. N.E.
Modern Air-Conditioning.
"TYPHOON." Dorothy Lamour, Robert Preston. Matinee at 1 P. M.

BETHESDA 7101 Wisconsin Ave. Bethesda, Md.
WI. 2020 or Brad. 2626. Free Parking.
Double Feature.
Paul Muni, "WE ARE NOT ALONE." Shirley Temple in "THE BLUEBIRD." Air-Conditioned.

HYATTSVILLE Wash.-Balto. Blvd. Hyattsville, Md.
WA. 6078. Gratis. 6400
Double Feature
Hopalong Cassidy, "STAGECOACH WAR." Virginia Bruce, "FLIGHT ANGEL." Air-Conditioned
NOW SHOWING: LOUIS-GODOY FIGHT.

WARNER BROS. THEATERS — For additional information phone theatre direct. — BERNHEIMER'S THEATERS — ARLINGTON, VA. Phone OX. 1126 — FALLS CHURCH Ph. F. C. 1884

The New Yorker

By Leonard Lyons

New York, June 27.

NORMAN CORWIN, who was responsible for "The Pursuit of Happiness" broadcasts, has signed his film contract, and will write and assist in the direction of "Two on An Island" . . . The Pullman Co. is threatening to withdraw its car from the Railroads on Parade exhibit at the Fair—because of the strip-tease scene which has been inserted . . . Artie Shaw is planning to be guest-conductor of the Philadelphia Little Symphony, in the fall . . . Paul Draper, Bobby Clark and Tess Gardella will be the probable line-up for the new Rome-Schrank fantasy, "The Little Dog Laughed."

FRANK CROCKER, head of the Terrace Club, sent to Fefe's new Cafe Pierre one case of port of 1830 vintage, to be served whenever he dines there—as an indication that he'll be a steady customer . . . Albert Spalding has signed for a new CBS program, in which he will not play the violin. Spalding, defending Symphony in the "Battle of Music" program, will oppose Frankie Myers, the 18 Club comic, in oral argument . . . One of the few remaining speakeasy-warning systems now in operation is used at the Ford Building's executive lounge, at the Fair, where the newspapermen congregate. Because Henry Ford, who objects to drinking, frequently arrives without advance notice, an alarm-system has been evolved, to warn of his arrival.

BARRY TRIVERS, the screen writer, employs as his house-boy an American-born Japanese youth who is a student at the University of California in Los Angeles . . . The boy recently was admitted into a U. C. L. A. fraternity, during the Hell Week initiation. Every pledgee submitted to the tasks delegated, but the cruelest one was assigned to the Japanese boy. Before he could secure his fraternity-pin, he had to go to the Douglas Aircraft factory, carrying a Leica, station himself at the gate, and for 5 minutes peer through the finder of his camera.

KIRSTEN FLAGSTAD: Walter Slezak is telling of his father, Leo Slezak, who once appeared in "Lohengrin"—wherein he was to make the customary entrance astride a swan. Slezak became involved in a discussion in the wings, and the prop-swan went past him and onto the stage. The distraught Slezak was shocked, turned to one of the stagehands, and asked: "When does the next swan leave?" . . . CRITICS CIRCLE: Morris Gest, who duplicated his famous Chauve-Souris curtain for his Midget Town presentation at the Fair, has added a new twist. He has placed the names of all Manhattan's notables, in embossed letterings, on all reserved seats . . . ANNE MORGAN: Barbara Bannister was guest of honor at Leon & Eddie's, where a percentage of the receipts was scheduled to go to the Allied Relief Fund. That percentage amounted to $300—the exact amount Barbara presented, in tips, to the musicians, bartenders, etc.

TIFFANY'S: Swifty Morgan, the sportsman, traveler and currently engaged as a jewelry salesman, approached J. Edgar Hoover and offered a tempting ring for sale. "Because you're doing such a wonderful job," Morgan spieled to the G-Man, who was hep to his game, "and because all America is proud of your accomplishments, I'm going to make a sacrifice, and sell you this ring for only $100. No more than $100" . . . "Is it worth that much?" asked the suspicious Hoover . . . "That much?" Swifty replied. "Say—the reward for its return is almost $1,000."

TRIUMPH: Dudley Field Malone attended two testimonial dinners given to Harry Hershfield, at which small medallions of the guest of honor were presented as souvenirs to the guests . . . When Hershfield met Malone later, and was asked: "Would you consider your testimonial dinner a success? he replied: "Yes—as soon as the guests found out that the medallions fitted the slots downstairs in Grand Central Station."

CHANGE: The bondholders at the World's Fair are suggesting that one change in the motif be introduced very soon—that interest in the foreign pavilions has been reduced by the fact that so many of the countries represented are at war, and that, therefore, it would be more advisable to have a patriotic theme coursing through all the activities in the amusement sector. As a result, parades will be held there regularly, with bands blaring American themes, etc., as an expression of the waves of patriotism sweeping the country.

FERVOR: Tallulah Bankhead, wearing a red, white and blue belt on which are emblazoned the imprints of France and England, raged against the enemies of the Allies and against all Communists undermining our institutions . . . "But, Tallulah," someone suggested, "suppose the Communists enter the war on the side of the Allies?" . . . "It still goes," she affirmed. "But in that case I might pretend that they've changed—and I'll just call them Socialists."

FINANCE DEPT.: Al Lackey, Sophie Tucker's husband, went to London in 1922, and on the first day of his arrival he was permitted to enter a dice game conducted by his friends at the Savoy Hotel . . . Lackey lost all his ready cash—$2,500 . . . Broke and disconsolate, he was fortunate enough to meet a Britisher to whom he once had been introduced. Lackey confessed his plight, and asked for a 50-pound loan . . . "Sorry, but I have only 40 pounds with me," the Britisher stated, delivering the money to Al. "So I'll owe you 10 pounds . . . Lackey didn't repay the loan, and finally saw the Britisher, years later, walking up Broadway . . . "Hello, there," Lackey greeted. "How long does a guy have to wait before you pay up a 10-pound debt?"

Star Buys Acres On 'Thrift' Basis

Irene Rich is rapidly becoming a rancher by what she calls her "thrift savings" plan.

Originally she purchased a few acres near Hollywood. Since then she has added to them, an acre at a time. Each time she visits the ranch it means a visit to the realtor's, because between visits she has saved enough money to add that other acre to her holdings.

Her house is on a hill overlooking a valley, and the actress, currently seen in "The Mortal Storm," plans to continue adding on until the whole hill is hers.

Candy Feast

For two full days Rita Quigley pulled and ate taffy for party scenes in "Susan and God." Then, the night of the second day, she was invited to a party at the home of one of her young girl friends. And the feature of the evening was a taffy pull.

Actress' Garden Hobby Prospers

Minna Gombell thinks her gardening hobby is in a fair way to becoming a business venture.

On the "Boom Town" set, she told the cast that the call to portray "Spanish Eva" in the picture came when she was building her first hothouse as part of her "flower industry." From a single gardenia plant, Miss Gombell added, she had expanded the garden to a solid half-acre of perfect gardenias. She also has an abundance of camellias.

'First' Picture

Although Director Frank Borzage and Frank Morgan have been friends for years, and fellow members in any number of Hollywood organizations, "The Mortal Storm" marks the first time that they have ever been associated in the production of a film.

Cinematic Brothers

Two offspring of famous acting fathers, Wallace Reid, jr., son of the silent star, and Victor Kilian, jr., son of the character actor of stage and screen, team as brothers in "Gold Rush Maisie."

Racing Expert

Paul E. MacPherson, member of the staff at the Santa Anita and Hollywood Park race tracks, served as technical adviser on racing sequences of "One Came Home."

Amusements

Loew's COLUMBIA
TODAY! SPENCER TRACY in Metro-Goldwyn-Mayer's "EDISON the MAN"

Amusements

Loew's CAPITOL
SUSAN FIDDLES AROUND WHILE HOME BURNS!
Now it's the grandest, gayest screen entertainment in years! It's Joan's greatest triumph . . . as a dizzy darling with love enough for the whole world . . . but not enough for just one man! Star-studded! Scandalously funny!
Starts TODAY
Joan CRAWFORD
Fredric MARCH
in SUSAN and GOD
With
RUTH HUSSEY · John CARROLL
Rita HAYWORTH · Nigel BRUCE
Bruce CABOT · Rita QUIGLEY
DOORS OPEN 10 A.M. Friday!
Stage . . . offering EVERYTHING for complete diversion!
SHEILA BARRETT — Your favorite Comedienne
HARRIET HOCTOR — America's Premiere Ballerina
EMILE & EVELYN — King & Queen of the Teeter board
ARTHUR ROBEY
And . . . THEY'RE BACK The RHYTHM ROCKETS with new dance thrills
And of course that dynamic duo ART BROWN who'll make you sing and like it
another overture gem by SAM JACK KAUFMAN
NOTE! THIS WEEK ONLY! DOORS OPEN AT 10 A. M. DAILY!

Amusements

METRO-GOLDWYN-MAYER PRESENTS ITS GREATEST SINGING THRILL!
Of all the stirring musical dramas Jeanette MacDonald and Nelson Eddy have ever brought you, here is the most exciting, the most romantic! . . . Against a vivid background that sweeps from old New Orleans, city of love and adventure, to a lovers' Isle of Dreams in the star-strewn South Seas, this story is told —of a dashing pirate and the greatest treasure he ever plundered—a proud beauty, untamed until he held her in his arms! *Here's the treat that will chase your blues!*
Jeanette MacDONALD · Nelson EDDY
NEW MOON
with MARY BOLAND · GEORGE ZUCCO
H. B. WARNER · GRANT MITCHELL
Based on the Musical Operetta "NEW MOON"
Book and Lyrics by OSCAR HAMMERSTEIN 2nd, FRANK MANDEL and LAURENCE SCHWAB · Music by SIGMUND ROMBERG
Screen Play by JACQUES DEVAL and ROBERT ARTHUR · Produced and Directed by ROBERT Z. LEONARD
A METRO-GOLDWYN-MAYER PICTURE
Songs by Sigmund Romberg — surpassing the ecstasy of his "Maytime" melodies!
"Lover, Come Back to Me"
"Stout Hearted Men"
"Softly As In A Morning Sunrise"
"One Kiss"
"Wanting You"
TODAY (DOORS OPEN 11 A. M.) AT LOEW'S PALACE

The Washington Post

Registered in U. S. Patent Office.

An Independent Newspaper.
(Published every day in the year.)

Eugene Meyer, Publisher.

The Associated Press is entitled exclusively to use for republication of all news dispatches credited to it or not otherwise credited in this paper and local news of spontaneous origin published herein. Rights of republication of all other matter herein are also reserved.

New York Office ..... 270 Madison Avenue
Chicago Office ..... 360 North Michigan Avenue

Subscription Rates Effective With Issue of December 31, 1939.

CARRIER DELIVERY

District of Columbia and Suburban Areas:

Daily and Sunday Editions ..... 18 Cents Per Week
Daily Editions Only ..... 10 Cents Per Week
Sunday Editions Only ..... 10 Cents Per Week

BY MAIL—PAYABLE IN ADVANCE

Maryland, Virginia, West Virginia and North Carolina

Daily and Sunday	Sunday Only	Daily Only
One year..$10.50	One year....$5.25	One year....$7.00
Six months.. 5.50	Six months.. 2.75	Six months.. 3.75
One month.. 1.00	One month.. .50	One month.. .70

Other States, Mexico and Canada

Daily and Sunday	Sunday Only	Daily Only
One year...$12.00	One year....$5.50	One year....$7.50
Six months.. 6.50	Six months.. 3.00	Six months.. 4.25
One month.. 1.10	One month.. .55	One month.. .75

Rates to Foreign Countries not listed will be furnished upon request.

Entered at the Postoffice, Washington, D. C., as second-class mail matter.

TELEPHONE NATIONAL 4200

Friday, June 28, 1940

Work In Russia

It is hard to realize that only a few years ago international conferences were being held for the purpose of securing universal reductions in hours of labor. The panacea most generally urged for unemployment was progressive reduction of the working week and working day. Indeed, American labor leaders still cling to that formula, although even Russia has arrived at the point of ordering abandonment of the five-day week and calling for a longer working day.

The lengthening of working hours which is now taking place under the compulsion of heavy rearmament programs shows the folly of assuming that the world is suffering from a chronic excess of man power. Advocates of greater leisure for workers through reasonable restrictions upon hours of work will rightly deplore the necessity of modifying the liberal standards that have come to prevail. But the situation in many countries permits of no choice. That is most strikingly shown by Moscow's announcement that the 48-hour week is again to become the standard.

The Russian worker, more than before, will become an enslaved employe of the state, subject to imprisonment if he quits work or shifts his job without permission. It has long been apparent that the Communist-controlled dictatorship, although supported by the industrial proletariat, has deprived the workers of liberty of action, making them cogs in a vast machine, just as in Germany and Italy.

If Russia is to have more airplanes, guns, and other paraphernalia, the fact that workers produce for the state instead of for a private employer does not obviate the need to work harder and longer to obtain these things. That is the gist of the explanatory statement issued to the Russian workers. Efforts are made to sweeten the bitter pill, however, by contrasting the Russian worker with the laborer who is forced by the "thumbscrew of capitalist exploitation" to toil ten, twelve or more hours daily.

The people are also asked to believe that their country, "true to its policy of peace," is arming only for purposes of defense. But to the world at large actions speak louder than words. Words cannot hide the fact that workers who once toiled feverishly to execute economic plans designed to raise living standards are now laboring to further the expansionist plans of a militant dictatorship.

Banning Prison Goods

The Ashurst-Sumners Act of 1935 prohibits the shipment of prison-made goods across State lines in violation of State laws. The Senate has recently passed another bill sponsored by Senator Ashurst which would ban all interstate commerce in prison-made goods, regardless of the willingness of the States to receive them. The Randolph bill passed by the House forbids, with minor exceptions, the sale within the District of goods manufactured by prisoners at the District Reformatory and Workhouse.

Legislation designed to prevent the products of prison labor from competing unfairly in the open market with goods produced by free labor is entirely justified. But sweeping prohibitions upon all sales of prison-made goods, which in effect doom prison populations to idleness, are cruel to the inmates and inimical to the public welfare. That fact is not changed by the common practice of sponsoring these anti-social measures in the name of labor as a protection against unfair competition.

Reasonable prison management requires that all prisoners be employed at useful work that makes their existence more endurable, reduces the danger of riots, and trains them to become self-supporting members of society. Multiplying legislative restrictions upon sale of prison goods have created serious problems for many State institutions. Idle men, who formerly would have been usefully employed helping to earn their keep, are embittered and demoralized by weeks or years of inactivity, often given over to study of criminal techniques.

That is why District officials are protesting against the Randolph bill and seeking to secure exemptions for the District under the Ashurst bill. If these two measures should pass, the District's rehabilitation program would be virtually wrecked. For sales outlets for the products of a prison brick plant, foundry, clothing mills, shoe factory and other plants would be cut off.

Would the few jobs for free labor created by closing these factories compensate for the damage that would be done by condemning prisoners at Lorton and Occoquan to idleness? Leaving humanitarian considerations entirely aside, no progressive community can afford to deny men behind bars an opportunity to learn habits of work that may convert lawless and dangerous individuals into self-sustaining free men.

Republican Platform

A key to the Republican platform is to be found in the "pledge of good faith" appended just before its conclusion. Nominees of the party will be bound, "as a matter of private honor and public faith . . . to be true to the principles and program herein set forth." When such a pledge is exacted, the platform itself must necessarily be general enough to give a potential Republican administration latitude in which to work out its policies.

For the most part the G. O. P. was content to denounce the New Deal and to state its own aims in terms of principle and desired objectives. Many groups within that party will be disappointed because various planks were not more forthright and positive. But everyone knows that vast political organizations, like the Republican and Democratic parties, must indulge in compromises and seek a middle ground on issues that are highly controversial within their own ranks.

The most significant compromise came in the drafting of the plank on foreign policy. A strong effort to make this plank completely isolationist was defeated. As it stands, it would leave a Republican administration ample latitude to work out reasonable and constructive measures for guidance of the United States through this critical period of world history.

Republicans who drafted the platform and approved it are primarily concerned with defense of the Western Hemisphere. For this purpose they favor the development of an invincible system of defense. At the same time they "firmly oppose involving this Nation in foreign war." There can be no reasonable dissent from these objectives. In dedicating the Republican Party to these basic points of foreign policy the Philadelphia convention faithfully reflected the wishes of a large majority of the people.

While the pledge of aid to "peoples fighting for liberty" is not specific, it would leave a Republican administration free to pursue any policy of assistance not in violation of international law or the requirements of our own defense. A regime committed to avoidance of foreign war could scarcely go further than that. And in drafting a platform to guide the Republican Party for the next four years, the convention certainly should not have limited its pledge of such aid against aggression to any one country.

The sensible and moderate tone of this plank was dropped, however, when the platform-makers pompously declared: "The Republican Party stands for Americanism, preparedness and peace." It is absurd for any party to claim a monopoly on Americanism, on interest in national defense or peace. Preparedness to meet any national emergency is not a partisan issue, as Congress has amply demonstrated in recent weeks. Any attempt to make political capital out of that issue will be properly resented by the thinking public.

In some respects the weakest plank in the platform is that dealing with agriculture. Production control by the Government would be abolished, but benefit payments would continue, especially to "family-type farms." Bounties are favored for some crops not now produced in sufficient volume to supply the American market. Except for the commendable demand for an independent cooperative farm credit system, this plank makes only one point clear: A large stream of subsidies would continue to flow farmward under a Republican regime.

Among the more positive planks, that favoring administration of relief by the States, through a system of Federal grants-in-aid, stands out. Extravagant promises to veterans were fortunately avoided, as was commitment to the unconstitutional antilynching bill before Congress. Tax revision to encourage industrial recovery and employment is promised, but the G. O. P. refuses to face the equally imperative issue of broadening the base of the income tax.

At several points unwarranted criticism is heaped upon the Roosevelt Administration. "Instead of leading us into more perfect union," says the platform in reverting to the preamble of the Constitution, "the Administration has deliberately fanned the flames of class hatred." Of course, the "more perfect union" referred to by the founding fathers was political and not social. The centralizing measures sponsored by the New Deal have unquestionably drawn the diverse parts of the country into closer unity whether or not that is regarded as desirable.

Particularly inaccurate is the reference to "one-man tariff making." Anyone familiar with the Hull reciprocal trade agreements knows that they were carefully negotiated by experts after hearings and extensive analyses of domestic industries affected. The cause of intelligent debate on vital issues would have been better served if the Resolutions Committee had concentrated its attention on clarification of its own position on tariffs and foreign trade.

Nevertheless, this platform is an improvement over many on which candidates for both major parties have stood in many campaigns of the past. It contains a large measure of sound political doctrine. It is generally liberal in tone. It presents a vigorous challenge to the Administration and an alternative trend of policy that will permit voters to make a clear-cut choice in November.

Balkan Grab Bag

For some years King Carol II of Rumania managed with considerable skill to trim his nation's sails to every prevailing wind of military power and diplomatic prestige that blew in Europe.

As long as it was possible for him to pursue such a policy safely, he was pro-Ally for, like Rumania, Great Britain and France wanted the status quo preserved. He veered to a pro-German line whenever, as in the days following the Munich Pact or, more recently, after the fall of Paris, Hitler appeared irresistible. During the first months of the present war he tried to keep an uneasy balance between the contenders.

At all times Carol's purpose was the dual one of keeping Rumania at peace while, at the same time, preserving intact the frontiers she had secured at the end of the World War. But the turn events have taken in Europe during the last weeks compelled the Balkan monarch to choose between the two aims.

Faced by a peremptory demand from Russia for the cession of Bessarabia and Bukovina and control over the Black Sea ports of Constanta and Tulcea, Carol decided to capitulate rather than to fight. His choice was determined, no doubt, by the circumstance that, without outside support, such a struggle on Rumania's part would have been hopeless. And with France destroyed, Great Britain fighting for her existence and Germany in no present mood to challenge the Soviet Union, Rumania would have had to fight Russia alone.

Extensive as these concessions to Russia are, they may not mark the end of the territorial disintegration of post-1918 Rumania. For there are other claimants to Rumanian territory. There is Bulgaria, which has long clamored for the return of southern Dobrudja. There is Hungary which has never abandoned her claims to Transylvania, ceded to Rumania after the last war.

Whether and to what extent Rumania will have to give way to these demands will wholly depend on the attitude of the three powers which now control the destinies of the Balkan states. It is reported that Hitler has assured Premier Teleki of Hungary that the territorial claims of the Magyars against Carol's kingdom will be met. Russia, for her part, may see to it that Bulgaria gets her long-desired slice of Rumanian territory that was once Bulgar. But any territorial gains by Hungary and Bulgaria at this time will be little more than Dead Sea fruit, like Poland's acquisition of Teschen after Munich.

The barriers are now down in the Balkans. Apparently with the acquiescence of Germany and Italy, Russia has gained a foothold in that region. How much further she will go will depend no doubt on the progress of the battle of Britain which, for the time being, is certain to absorb the energies of the Third Reich and Italy.

Russia's expansion in the Baltic and now in the Balkans reflects an inner uneasiness as to the effect of a Nazi victory on her fortunes. As against an ultimate day of reckoning with Hitler, Stalin is trying to build up strategic outposts. For should Hitler win his struggle with Great Britain there is more than a remote possibility, and Stalin knows it, that the Ukraine with its wheatfields and mines will lure the Fuehrer.

Home Rule—For Hawaii

As America's defense problem grows in magnitude, the significance of the Hawaiian Islands increases. They are our most important outpost in the Pacific and shelter our greatest naval base.

Under the circumstances it is not surprising that the Republican resolutions committee saw fit to include in the platform adopted at Philadelphia a plank declaring that Hawaii, which shares "the Nation's obligations with the several States, is entitled to the fullest measure of home rule; and to equality with the several States in the rights of her citizens and in the application of our national laws."

This plank is obviously a compromise between those who have been favoring statehood for Hawaii and those who believe the status quo in the islands should remain unchanged. The compromise points in the direction of something resembling dominion status for Hawaii. It is interesting, and for residents of Washington somewhat disheartening, that the praiseworthy action taken with reference to Hawaiian grievances was not paralleled by similar action regarding the District's claims for home rule.

Blades In The Pie

Letters To The Editor

All communications must carry the writer's name and address, though pen names are permitted at the editor's discretion. In fairness to other correspondents brevity is requested. Letters are subject to condensation.

Refugees At Greenbelt

To the Editor of The Post—Sir: The news article which appeared in a local paper this week stating that 25 refugee children will be accepted at Uncle Sam's "Utopia" at Greenbelt, Md., is very interesting indeed.

It brings back to my memory about August, 1938, when I was trying desperately to find a place I could call home for my wife and five children—previously having weathered the depression of about three years under conditions which is now horrible in my memory to think of.

At the date mentioned I was happy in thinking that the position which I had just received would enable me to rehabilitate my family.

But my happiness was short lived. I applied for housing at Uncle Sam's "Utopia" and was told that my salary was sufficient to meet their requirements, but that I had one too many children.

I failed to understand that language of kindness that Mrs. Chasanow says exists there. The environment I had to accept because of five children did not rehabilitate us. Now I am unemployed.

A FATHER.

Washington, June 25.

Need For Deity

To the Editor of The Post—Sir: I am quoting from your editorial "Horror As Yet Unveiled," its last paragraph, addressed to the intelligence of man, which is, "if there is any real statesmanship left anywhere in the world this final assault on the inner substance of European civilization will be averted." Part of those same peoples of Europe have now changed that "substance" into the idea of communism, part to Naziism, both of which ideas are doomed to failure according to Miss Thompson's diagnosis, and the rest know it as "democracy," which also, according to this same political philosopher, is a still-born idea perhaps, a "corporation without soul." My answer to all these all-important questions is that we must look for the cornerstone of understanding, which is a more comprehensive concept and statement as to the nature of Deity, since that controls our subconscious reasonings, deliberations and outward acts.

C. PHILIPS.

Washington, June 23.

Compulsory Military Training

To the Editor of The Post—Sir: One of the strongest arguments in support of a system of compulsory military training that I have seen appeared in a news item in The Post of June 22. This item stated that a convention of delegates of the Christian Endeavor declared nonresistance to be the best defense, and sang: "I don't want to march with the infantry, ride with the cavalry, shoot with the artillery. I don't want to fly over the enemy, I want to be friendly."

It is evident that these young people have somehow acquired the notion they can continue to enjoy the benefits and at the same time escape the responsibilities of maintaining our American way of life. I do not know to what extent this group speaks for the membership of the society, nor to what extent such sentiments are representative of the sentiments of a cross section of young America. We have also recently heard from the American Youth Congress. There must be a large section of the youth of this country that has not been heard from as yet. However, I suggest that it is time for a careful examination of the factors that seem to be weakening the stamina of the younger generation.

The question as to whether the ideas of young people can properly be conditioned under governmental control in a democracy brings the answer that, in default of such conditioning, they will be and are being conditioned by influences that contribute no strength or vigor to our democracy. A passive democracy cannot survive in a world of dynamic totalitarianism.

BYRON C. BIGGS.

Washington, June 24.

To the Editor of The Post—Sir: Has the compulsory military training bill been carefully and thoughtfully worked out or is it just a "brain child?" Is it conceivable that anyone, whether married or single, between 21 and 31, can take care of his obligations on $5 a month, even with the Government furnishing "room and board?" What of the possessions one has accumulated over a period of years—are they to be ruthlessly disregarded? What about a person's job? After training, what? Will legislation be enacted forcing employers to hold jobs open? If jobs are not held open what then? Another two or three million on relief? Do not all these things—compulsory training, disregard of the individual's possessions, forcing employers to hold jobs open—border on the totalitarian state?

I realize as well as the next one that America must be armed and prepared. I realize also that we must have money to carry out this huge armament program. Taxes will go up—and should. But why burden the Nation with additional taxes to cover the cost of feeding and housing millions who are training? Would not schools centrally located where training can be carried on systematically serve the same purpose?

MARGARET TUCKER.

Washington, June 25.

To the Editor of The Post—Sir: From many radio broadcasts and newspapers we hear and read vituperative outbursts against President Roosevelt's idea of giving our American youth a period of military training.

I believe this is an excellent idea. The youth of America would be immeasurably benefited morally and physically by this program. Stooped, slouchy shoulders would be straightened up and dulled potentialities developed. It is axiomatic that most of our youth have grown up "soft."

America cannot depend upon the school, church or home to adequately instruct its youth with the proper spirit and attitude toward the country. The school program covers a prescribed book curriculum which does not embrace compulsory military training. The church has an opportunity once a week to teach spiritual truths, such as love of God and man, far removed from the idea of war, to those few who attend. Because propaganda is contagious, many homes are pervaded with adverse criticism toward the plan.

President Roosevelt, I feel confident, has no idea of emulating European dictators, but any wide-awake layman is forced to recognize what forced military training combined with imbued hate for all but their own country, has done for Hitler. Our methods would be quite different, but we must learn lessons from our hostile adversaries.

RUBY GRESH.

Washington, June 25.

Speak Softly And . . .

To the Editor of The Post—Sir: "Speak softly and carry a big stick." That was the profound advice of an earlier Roosevelt. It was good advice when given—it is good advice now.

The sooner and the bigger we cut our club, the better—especially the sooner. If we are not attacked within the next 12 months we stand a good chance of not being attacked at all—unless Germany conquers both England and the Soviet Union, in which case Hitler could in time outbuild us by a sufficient margin to make our successful invasion likely.

To prevent this we should give all possible aid short of war to England now, and if necessary to the Soviet Union later on.

To "speak softly" this time would mean to offer a new set of 14 points, including redistribution of colonies, equal access to raw materials, freer movement of emigrants and capital, and complete destruction of that crazy-quilt of high tariffs, quotas and currency manipulations which wrecked international commerce and helped bring Hitler into power.

ROBERT S. FIELD.

Vineland, N. J., June 21.

Deplores Hatred

To the Editor of The Post—Sir: In the terms imposed on the French there was a high degree of fair play; there was no effort to humiliate; there was absence of the vindictive spirit.

After we have been inoculated with venom of hatred for some years past we may feel some respect for the forbearance of the conquerors. Paris and many other cities were spared; and the advance of the German forces was not marked by cruelty or brutal disregard of humane principles.

It seems to me that it would be far better for the American people to observe what marks of clemency they may, rather than to listen to the tirades of hatred. We have to live in the same world with the Germans.

WYTHE LEIGH KINSOLVING.

Warrenton, Va., June 24.

The Stassen Speech

To the Editor of the Post—Sir: It seems to me an unfortunate irony that Mr. Pegler's column on the "cruelly tricked G. O. P." came out in the same edition of The Post which carried the full text of Gov. Stassen's Republican keynote address. That speech was to me a perfect example of how forceful criticism of the New Deal's failure in domestic policies can yet be subordinated to the call for national unity in face of the world crisis. Such an attitude on the part of the Republicans, if consistently maintained in the process of writing a platform and naming a candidate (who I fervently hope will be Willkie) should not be called "mere recrimination and destructive and purely partisan politics in the presence of the common enemy."

NATHAN LINCOLN.

Washington, June 24.

Bouquets For Columnists

To the Editor of The Post—Sir: Everyone should read The Washington Post! Even if it contained only the writings of Walter Lippmann and Dorothy Thompson it would be very cheap at the price.

Dorothy Thompson, what a woman! "An American Platform" appearing in today's Post is worthy to be read once a week in every school in the land.

E. M. PETERSON.

Washington, June 25.

To the Editor of The Post—Sir: Congratulations to your paper, for having such writers as Dorothy Thompson and Walter Lippmann.

A READER.

Washington, June 24.

The Post Impressionist

Mark Of Valor

There was perfectly wonderful arrangement in the school yard. A tall iron pole was set in the ground and from its top were suspended chains on which the children could swing in great circles. This "giant swing," as they called it, was unchallenged as the playground favorite—its popularity approached only by a nearby and forbidden freight yard. Just now it was afternoon recess, and the chains creaked under a capacity load of shrieking youngsters.

Some 30 feet to one side, two large blue eyes looked wistfully out from under a thatch of hair so blond as to be almost colorless. Whitey heaved as large a sigh as a very small frame would permit, and scrunched back further against the school yard fence.

It was his first year at the public school, and it had been a year of unending terror. The school itself was huge and awesome. His teacher could be described the same way. But the school yard and the hundreds of noisy persons who filled it during the recess periods were so terrifying as to make the classroom a haven. Whitey had never seen so many children in his life; their numbers had overwhelmed him, had frozen him within himself. And he was a stranger, an alien. No one knew him nor made any effort to.

The other children didn't even pick on him much any more. They had at first, but Whitey wasn't even a good victim—too scared to fight back, too diffident even to cry audibly. If he stayed out of their way they no longer bothered him. But it was a very lonely and very unhappy little boy who crouched against the fence during recess and gazed longingly at the swing.

Several months of school had passed, and while he was still a stranger, he knew the names of many of his classmates. Especially he knew the names of a few—a few who were the noisiest, who could swing the highest. He knew the ones who had nearly beaten him to a jelly. They terrified him, but they were what he longed to be, and he held them in almost worshipful respect. He lived in fear that they would catch him away from school, and in hope that one might speak to him.

Where other small boys dreamed of being firemen and locomotive engineers, Whitey dreamed of short, straight black hair, of powerful vocal cords and of knickers—dirty, smelly knickers with patches galore.

But as Whitey crouched numbly against his fence there was not much of this in his mind. His mind, during school recess, acted only insofar as it strained toward the time when school finished for the day.

This particular recess, interminable as all the rest, finally spent itself. And like the recess period, the day's session of school dragged on to its eagerly awaited end. Whitey slid quietly out of the building and set out to run the gantlet that was his only route homeward.

This route demanded but two really hazardous passages, the remainder of the trip being through relatively innocuous residential blocks. The entire length of the school ground must be traversed, though, and the terrors of the freight yard skirted.

On this afternoon, Whitey found the route unusually clear, and had nearly passed the freight yard when wild, excited cheering from behind a coal car showed him to what he owed his untroubled passage. Encircled by shouting boys, one of his adopted heroes was fighting grade 2-B's acknowledged champion.

An intense loyalty drew Whitey, pale and trembling, into the watching crowd. Tense, drawn as if by a magnet, and hardly aware of anything outside the actual struggle, he pressed forward until he stood in the very first row of spectators. Little choked noises stirring in his throat, his little fists clenched, he held his place. And so entranced was he that when the struggling pair surged toward him he failed to fall back with the rest, and a wildly flailing fist abruptly ended his career as a fight fan.

Whitey was rather late in returning home that day. When he did arrive his mother had been a bit worried and called him to her. As he trudged up she opened her mouth to ask where he had been, shut it, opened it again, then gasped. "Why Whitey, where did you get that black eye?"

Whitey's hand flew to his face, he swallowed once, then asked, "Is it really black?"

"Why it looks terrible! How on earth did it happen?"

There was no answer. Whitey had disappeared. His mother finally located him gazing earnestly into a mirror. He looked up at her. "It really is black, isn't it?"

"It certainly is. Now are you going to tell me how you got it or . . ."

Two small shoulders strained backward, a small chest was expanded. A small voice became a little bigger. "Oh, this? I must have got it in a fight."

MacPHERSON PHARO.

Sympathy And Action

By Dorothy Thompson

Suffer Little Children

Philadelphia, June 27.

IN THIS heartbreaking world millions of Americans are wondering what they can do to uphold the banner of freedom, democracy and humanity. These people include those who think we should give more material aid to Great Britain, whether for ideological reasons, humanitarian reasons or plain reasons of self-interest. But they also include millions who want us to have no part of the war going on in Europe.

IT IS VERY dangerous for the human soul to have a sympathy that does not express itself in action. We have to express in behavior the things we believe; otherwise, by and by we cease to believe them. To observe human suffering and do nothing about it results eventually in becoming humanly callous. And if the people of this country become humanly callous, by and by that callousness will express itself in all our relations toward one another; and then we shall be in a very bad way.

Now, there is one thing we could do immediately, and if we did it with sufficient drama and grandeur it would be by itself a comment on what is happening in Europe. In this world of loot-and-grab it is very necessary that a great democracy like our own, that stands for human rights, if it stands for anything, that stands for the superiority of men over machines, if it stands for anything, should make a gesture that represents giving rather than taking. And we could make that gesture.

MR. GALLUP'S last poll, which was published in the Wednesday newspapers, shows us what we can do. A survey by the American Institute of Public Opinion indicates that 5,000,000 American families might be disposed to take British and French refugee children into their homes and care for them until the war—and the worst results of the war—is over.

Fifty-eight per cent of those polled thought that we should let the children come in, and a quarter of those polled said they would be willing to take one or more of the children, while 21 per cent more said that they would consider it. That means that there are something like 5,000,000 homes available in this country; even if you cut that number radically, it still adds up to a great many homes.

There is every possible reason, including the most hard-boiled ones, why we should do this. This column has pointed out before, and does so again, that there is an actual shortage of children in the United States at this moment. We are becoming an old people. Ask any eugenist, ask anyone concerned with vital statistics, whether or not this is true, and he will support my statement. This means that if all of these children never went back to Europe it would be an unmitigated godsend to the United States.

Now, what is holding this up? The first thing that is holding it up is the usual red tape. Each of these children has to have a passport and an affidavit. This business of making out affidavits is difficult and complicated. After all, if a person is willing to take a child in his home, that ought to constitute a good enough affidavit, and it would not be difficult at all to get a huge sum of money posted as a blanket bond that these children would not be thrown back on the Government.

Then, if we're using our intelligence instead of a lot of legalisms, we would have set up in France and Britain, and quickly—and by quickly, I mean in a matter of days, not months—medical boards which would give quick examinations to the children, to see that we get the best and not the worst. It is essential that we try to save the brightest and the healthiest.

The quota system doesn't need to bother us, for the time being, because these children can come in under students' visas which are outside the quota. This is a form of visitor-visa. It doesn't let them in permanently but we can deal with the rest of the problem later. In any case, this country must revise the quota system of immigration and must make a selective system. All that needs to be done is to make every public school in this country an educational institution, and call these children students. And I greatly hope we can make the democratic ideal something real, in human terms.

THE SECOND thing that is holding it up is transportation, and there we run up against the neutrality law that says that we can't send our ships into the war zone. The theory behind that is that our ships if they go into the war zones, may be torpedoed and American lives lost, and that that will drag us into war.

But if we take our merchant ships and all the other merchant ships that we can lay our hands upon, cover them over with Red Cross flags and announce that we are sending a relief expedition for children, no one is going to torpedo those ships. There are limits to what human beings will do, and that's one of the limits.

We ought to send a relief fleet, flying the Red Cross flag and the American Flag. We ought to announce on all radios and in all languages of the world that we are doing it. And if we do, that fleet will be safe. And it will not only be safe but its arrival in Europe will bring a new idea into Europe, and a lift to millions of broken hearts, and a hope and faith that human decency is not yet dead on this globe.

We women of America can accomplish it quickly, if we really want to do so. We can accomplish it by besieging Congress with telegrams demanding that it be done. We can do it by mobilizing our own organizations—our Federation of Women's Clubs and our churches. We can set up, right away, in every village and community and city, committees that will canvass everybody with an income of more than $3,000 a year, and thus find the homes. We can find them through the radio, providing there are local committees to which to report.

We should try to avoid placing any considerable number of these children in the City of New York, which is too big already. But we should make an appeal to people with country homes unused for more than three or four months of the year, to country clubs which are closed in winter. We shall need funds for nurses and social workers and volunteer workers who can look after children when they are placed in large groups. We can put some of the children into boarding schools.

I made a suggestion like this on the air a few weeks ago, speaking for the Red Cross, and a great many letters and telegrams came into my office immediately from people offering to take children. I will take four for my own home immediately, and I can make a place for more.

There is such a wealth of good will in this country, of warm emotional energy, that could be used. Why does it stand idle? Let's put it to work in a big way for suffering Europe and for the sake of our own future.

Fair Enough

By Westbrook Pegler

Homespun Willkie

IF I WERE HANDLING the bucket in President Roosevelt's corner in this campaign, assuming that Mr. Roosevelt and Wendell Willkie are to be the nominees, I would lay off that propaganda about Willkie's home address and his business address in New York and his being an apostate Hoosier. I would be afraid that Willkie would tear my man's ears off in that kind of fighting.

Willkie's home address is 1010 Fifth avenue, which is just 264 numbers to the south of that humble friend of the people, Fiorello H. LaGuardia, who lives on the same street, and not more than a dime's worth of cab mileage from the Communist district represented by Representative Vito Marcantonio, who claims to be no Communist but constantly runs with them, and, by coincidence at best, votes and speaks as they would have him vote and speak. Willkie's home address is a lot closer to the poverty of Harlem than the town address of Mr. Roosevelt, and, moreover, he pays his own rent and bought his own kettles and blankets, whereas Mr. Roosevelt's home was given to him by his mother, completely furnished.

HIS BUSINESS address is 20 Pine street, down in the financial district, and 20 Pine is the Chase National Bank Building. I can't make anything out of that but innuendo, meant to suggest that Willkie, somehow, was mixed up in the Chase National when Al Wiggin was running the bank.

But I wouldn't monkey around with innuendo if I were handling Mr. Roosevelt's bucket, because once you start using that sort of material you invite the other fellow to do it, and I couldn't want to expose my man to innuendo. Not my man, Mr. Big. Ordinarily, a man accepting a job with a business firm, as Willkie did, doesn't ask his new boss who owns the building and refuse the opportunity if he doesn't like the landlord's morals.

But, just as straight counter-punching, Willkie could point out that when President Roosevelt was practicing law, back in the wickedest era of big business and all such as that, his office was at 120 Broadway, which is just as close to the Stock Exchange as 20 Pine. To make it hurt, Willkie might point out that my man was a partner, and to that extent his own boss, rather than an employe in the law business, and settled at 120 Broadway for choice. He might even dig up the identity of the owner of 120 Broadway at that time on the off chance that landlord was even worse than the Chase under Wiggin, for purposes of innuendo.

I WOULDN'T GET fresh about the kind of corporations that Willkie has served as a lawyer and executive or his association with the cause of private capital and wealth, either. Because Willkie might recall some of the goofy company promotions with which my man was identified as a front man, his record as a lawyer—which certainly wasn't hot—and the fact that my man lived on inherited wealth and allowances from his mother until long after he was married. For extra zing Willkie might recall that the family interest included some coal lands in bloody Harlan County, Kentucky.

Those are dangerous topics to fool with in a scrap with a man of Willkie's type. I would realize that this is no Alf Landon but a terrific body-puncher who likes to stand on the flat of his feet, sink his head against your wishbone and belt away until something breaks.

I certainly wouldn't go cracking about his Hoosierism. In the first place, those Hoosiers never do get un-Hoosierized or de-Hoosierized, or whatever you would say. That is one thing I don't like about them. They come down to New York and make a lot of dough, but they never get really naturalized, and whenever they get a little bit tight you hear them yowling about the moonlight bright tonight along the Wabash.

LIKE SOME FOREIGN immigrants they are always dropping their Hoosier cousins and fraternity brothers into New York jobs and sending their kids back to Indiana to college for fear that they will grow attached to the section in which they were born and where their parents found opportunities and prosperity that didn't exist in Indiana.

Willkie is still a Hoosier all right, and, moreover, by raising that issue I would give him an opportunity to get homespun and point out that while my man was growing up with governesses and servants, going to private schools, traveling abroad and sailing yachts which Mama bought him, this Hoosier was slinging hash, following the harvest out West and teaching school for the little money that it took a Hoosier to nickle his way through college.

No, sir, if I were handling Mr. Roosevelt against Mr. Willkie I would not mess with that kind of controversy. I would keep my punches well up, use the ring all the time, avoid the clinches and try to box him fancy on lofty issues of the day.

REPRESENTATIVE MARTIN

Ernest Lindley did not like his speech as permanent chairman, characterized in the article on this page as "Act II" of the Republican convention

Four Acts—Four Flops

By Ernest K. Lindley

The Philadelphia Show

Philadelphia, June 27.

THE FIRST FOUR ACTS of the Philadelphia show were flops—complete flops. Such utter flops that only a narrowly partisan Democrat could derive any satisfaction whatsoever from them.

Act I was the keynote speech by Gov. Stassen. Since his election to the governorship of Minnesota in 1938, Stassen has been one of the brightest spots in the Republican Party—a young and intelligent man of broad sympathies who, if he had reached the constitutional age requirements, would have been a serious contender for the Presidential nomination this year. Stassen's keynote speech measured up to the average. But it did not measure up to the requirements of June, 1940, when the United States stands at the threshold of a new world era.

It was a routine piece of political jargon, uninspired and aimless.

Act II was the address of Permanent Chairman Joseph W. Martin, jr. Mr. Martin is an able and extremely likeable party leader in Congress. In a poll of Washington correspondents taken within a year, he was voted the ablest member of the House of Representatives. His address to the Republican National Convention was as insipid and meaningless as any this columnist has ever had to read or listen to in some years of writing about politicians.

ACT III WAS Mr. Hoover's speech. This was the speech which some of his friends predicted would stampede the convention, reestablishing his leadership of the Republican Party and perhaps even compelling his nomination for the Presidency. Technically it was a superb document. It was well-written, sprinkled with punch-lines and whimsicalities, but generally keyed to a high note. It contained what the 100 per cent Republican New York Herald Tribune described as disappointing "contradictions." Nonsense would be a better world. But it contained some good sense, also.

As Hoover delivered his masterpiece, however, it became dull drivel. The loud-speaking apparatus in the auditorium was not tuned up to his voice. A large part of his immediate audience heard only snatches of his speech. He spoke in flat tones. It was Hoover as he used to be before he learned how to speak. Or maybe it was Hoover grown-old, a man harboring bitter memories, and yearning for vindication. But neither in his voice nor in his bearing were the attributes of leadership to be seen. The close of his speech was pathetic. He stood there, with the trace of a smile, awaiting the great ovation which did not come. Instead came a whimper of applause, which gradually spread as more members of the audience realized that he had finished and that they ought to do the right thing by the former leader of their party. I felt sorry for him and for the newspapermen who felt compelled, by the policies of their publishers to write that Hoover received a grand ovation. He received a brief but spirited welcome before he spoke, but at the end he received less than would have been accorded by that audience to a complete nonentity who said three sentences and said them well.

Act IV was the party platform. Party platforms seldom have anything to brag about. They usually contain many compromises and assorted tricky paragraphs to conceal divergencies of viewpoint which cannot be reconciled.

THE REPUBLICAN platform of 1940, must be as wretched a piece of work as any major party platform in several generations. It is filled with contradictions and meaningless sentences.

"We favor the extension of necessary old age benefits on an earmarked pay-as-you-go basis to the extent that the revenues raised for this purpose will permit." What does that mean? What does "extension" mean? What are "necessary" old age benefits. What revenue does the Republican Party propose to raise for this purpose?

There are not many planks in the platform which are any clearer.

From beginning to end there is hardly an inspiring sentence. There is nothing to indicate that the Republican Party realizes that the moment has arrived for heroic measures—and when there is ample reason to believe that an overwhelming majority of the American people are eager for courageous leadership.

The platform was received by the convention with an apathy which at least indicated that the delegates knew it was ham.

When the first three acts had been performed and the plot for the fourth was already known, the Republican Herald Tribune published a mournful editorial under the title "A Battle Half Lost." It urged "every courageous delegate to go to his leader forthwith, state his conviction in no uncertain words and dreamed a candidate who can, despite a blundering platform, win."

If the leading Republican paper of the East felt that way about it, we know that the convention up to then, had indeed been a dismal flop. It is profoundly despairing to witness the floundering ineptitudes of one of our two great major parties—the party on which we must rely, if not for leadership, at least for the intelligent opposition without which the democratic form of government cannot successfully function.

The Willkie Movement

By Mark Sullivan

Delegates Irked

Philadelphia June 27.

AS THIS is written the balloting is beginning. Before that, the situation took a definite form. It has permanent importance and it leads itself to analysis, partial at least.

The situation became a feud between the delegates and the gallery crowd—the gallery for Mr. Willkie, the delegates not. Some are translating this into "the people for Willkie, the politicians not." But that does not follow.

To begin: The speech putting Mr. Willkie in nomination was truculent. Made by Congressman Halleck, of Indiana, it had an air of saying to the delegates, "You better nominate Willkie, or else——"

That the delegates did not like. From them came derisive shouts. When a Willkie speaker implied that the Willkie movement had had little or no campaign funds, some delegates booed. So that the delegates may be said to have started the row. Quickly the crowd in the galleries began to demonstrate for Mr. Willkie. For an hour or so it was case of the galleries for Mr. Willkie, the delegates sullenly resistant.

This was strange, for most of those in the galleries had got their seats from delegates or other politicians. Each delegate had been given a quota of gallery seats, and also each alternate and each member of the Republican National Committee. In short, fully half the galleries must have been the same sort of persons as the delegates. It was no Louis XIV case of the people in the galleries, the aristocrats on the floor.

YET CLEARLY there was, in the galleries, and in Philadelphia, and throughout the country, a "We want Willkie" spirit. This sentiment, observers say, came not only from business and professional men, but from every walk of life.

How did this sentiment arise? It will be important to find out, for these were persons who said that if this Republican Convention failed to heed the demand of the people, there will be serious consequences. They said that the people are fed up with politics, politicians, both political parties, and all political symbols and forms, including even Congress. These persons said that failure of a political party to nominate an outsider, a businessman, would feed a mood of the people which is tired of the forms of democratic government.

This Willkie movement could only reach the people by the usual channels. Some of these channels were, for deeply patriotic reasons, strong for Mr. Willkie. Magazines, deeply impressed by Mr. Willkie's personality and ability, had given much space to him. Newspapers and newspaper chains had indorsed him. Two well-known columnists, spokesmen of the intelligentsia, felt that nomination of Mr. Willkie was imperative—Mr. Walter Lippmann earnestly intoned for him, Miss Dorothy Thompson almost shrieked for him. They felt that the state of the world constitutes a crisis, and that Mr. Willkie was needed to meet it. After inspiration from such sources, there was perhaps some formal promotion by business interests. There were tens of thousands of telegrams. But the Willkie movement was genuinely spontaneous.

THE EXCITED URGENCY of all this led some delegates and leaders to feel that there was an effort to push them into something they did not fully understand, before they had time to arrive at judgment about it. Besides, man delegates and leaders felt they were the responsible custodians of the ideal of government by orderly forms, by laws and precedents and institutions. To this the more intellectual among the Willkie demanders said in effect: "The way for you to preserve the forms of democracy is to nominate this popular man, who also believes in the forms, and will help preserve them. If you don't nominate Willkie, the whole two-party system may be endangered."

They recommended Mr. Willkie as one who, because of personality, meets the demand of the people for a popular figure, what used to be called "a man on horseback." But, they added, truthfully, while Mr. Willkie is the "leader" type, he most earnestly believes in constitutional government, and would never use his popularity to reduce its vitality. Some of the more intellectual, and also more excitable Willkie desirers actually talked as if this convention of an opposition political party, held at Philadelphia in June, 1940, were the Verdun, or Gettysburg, of democratic government in America—lost if Willkie lost, won if Willkie won. They cried "fire," and said Mr. Willkie is the only well-equipped fireman.

For myself, I just don't know. There are doom-ridden forces loose in the world. Also there are correspondingly excited fears.

The Other War

By Barnet Nover

China Fights On

IN LESS THAN a fortnight it will be three years since the Lukuchiao incident which marked the beginning of the undeclared Sino-Japanese struggle.

Since that day in 1937 the face of the world has been violently altered. In Europe appeasement was followed by Munich and Munich by war. During those years no fewer than 12 European nations have lost their freedom. Some were overrun without a struggle. Others fought valiantly to stem the tide of invasion, but fought in vain. All 12 succumbed.

China fights on. Her ports, the bulk of her railroads, and practically all of her industrial centers fell into the hands of the enemy long ago. Her government was moved from Nanking to Hankow to Chungking, but even that remote spot is not secure against devastating attacks from the air. The toll of Chinese casualties, military and civilian, runs into the millions. But at no time has Chiang Kai-shek shown the slightest readiness to throw in the sponge. And the Chinese have inflicted heavy damage on the enemy.

IT IS IMPORTANT not to forget this other war nor China's role in it. For in resisting Japan China has not only managed to preserve her independence; she has also fought the battle against aggression.

The best proof of this fact is to be seen in the contrast between the vigorous policy pursued by Japan during the early stages of the World War and the cautious policy which she followed during the early stages of the present European conflict.

During the World War Japan took advantage of the conflict to oust Germany from Kiao-Chow and Shantung Province, and also by means of the 21 demands, to extend her hegemony over the rest of China. From the outbreak of hostilities in Europe last September until this week, on the other hand, Japan remained quiescent.

The contrast is striking. The reason for it is that whereas between 1914 and 1918 Japan had her hands free, this time her hands were tied.

IN VIEW of Chinese resistance, Japan could not afford to take real risks in remote areas. It was only when France collapsed and Great Britain was placed in a desperate position that the chronic Japanese urge for expansion suddenly revived. Now, weak and vulnerable as she is after three years of expensive efforts to conquer China, her spokesmen are beginning to talk big once again and her soldiers are beginning to act big.

It is said that before very long Japan will announce an "Asiatic Monroe Doctrine" warning all third powers to stay out of Eastern Asia. This, it is assumed, may be the prelude to the extension of Japanese hegemony over Hongkong, French Indo-China, the Dutch East Indies and other Far Eastern regions — including the Philippines—now controlled by foreign powers.

The only thing that has prevented such a program from being carried out earlier is the war in China, and as long as China fights on Japan is in no position to make far-reaching commitments elsewhere. That is why the first moves made by the island empire in the direction of overthrowing the colonial status quo in the Far East have clearly been motivated by the desire to end the Chinese war.

FIRST, pressure was put on the French authorities in Indo-China to stop all shipments of arms and supplies over the Indo-Chinese railway which runs to Yunnan province. This was followed by the dispatch of a Japanese naval squadron to Haiphong. At the same time considerable pressure has been put on Great Britain to close the entrance to the famous Burma road.

The attempt is obviously designed to complete the Japanese blockade of China so that, deprived of all outside supplies, Chiang Kai-shek and his government will be forced to capitulate. Whether the objective will be achieved is not at all certain even if the British, like the French colonial authorities, give way to Japanese pressure. But if China manages to fight on, anyway, Japan's expansion to the southeast will be made difficult and costly and even ruinous.

THE SPIRIT of appeasement is not dead; it has merely shifted its habitation. It is being urged that the United States come to terms with Japan in order that our fleet might be free for any eventualities that might occur on this side of the hemisphere. It may be that, faced by threats from both Asia and Europe, we shall have to abandon Asia and concentrate our force to resist incursions from the other side of the Atlantic.

But let us be under no illusions as to what that would mean; it would be a capitulation to Japan and a capitulation which, in no sense, would add to our security.

At the moment when she is still very vulnerable we would be permitting Japan to become invulnerable; at the moment when Japan is still at our mercy we would, by a policy of appeasement toward her, be placing ourselves at Japan's mercy. And at no time can we for a moment forget that the German threat from the East is paralleled by the Japanese threat from the West.

As long as Great Britain fights on, the Nazi danger to us is limited; as long as China fights on, we have relatively little to fear from Japan. But China, like Great Britain, is fighting our battles which is why out of selfishness no less than out of sentimental considerations, we must give whatever aid we can to both and desert neither.

It is always the counsel of wisdom when facing grave emergencies to limit one's risks; but nothing is gained and much is lost when, in an attempt to limit risks, we stand a real chance of multiplying them.

County Defense Council Formed

Hagerstown, Md., June 27.—Washington County's Preparedness Council was formally organized last night at a mass meeting at the American Legion Home, which was attended by 200 representatives of religious, patriotic, civic, social and fraternal organizations.

Col. John Carmichael, World War veteran was elected permanent chairman and the following other officers named: vice chairman, T. Frank Lynch; secretary, Dr. W. Ross Cameron; treasurer, Max Greenwald; executive committee, Maj. Joseph W. Byron; Charles W. Sullivan, J. Forney Young, Mrs. James S. Webb, Dr. Perry F. Prather and Miss Anna Garlock.

Va. Job Placements Increase This Year

Richmond, Va., June 27 (AP).—The employment service division of the Virginia unemployment compensation commission, is ending obs for an average of 1,700 persons each week, of which about 75 per cent are placed in private industry, Director Frank Cavedo said. This number is a gain of about 200 a week over the rate of placement last year, he added.

Voters Oppose City Power Plant

Onancock, Va., June 27 (AP).—Voters of this Eastern Shore community voted down, 132 to 55, a proposal that a municipal electric plant be constructed here by the Fairbanks Morse Co.

Two Diesel-powered generators and a switchboard would have been placed in the building, and a distribution system erected.

The Electrical Equipment Co. had submitted a plan whereby the debt would have been retired in 15 years by payment of "revenue certificates."

The municipal plant would have replaced electrical service now being provided by the Eastern Shore Public Service Co.

Off the Record

By Ed Reed

"A couple of gentlemen from the recruiting office want to speak to you."

State Anticipates Rail Tax Increase

Richmond, Va., June 27 (AP).—The State tax bill of Virginia railways will be up approximately $281,000 in 1940, it was revealed today at a hearing before the State Corporation Commission on tentative assessments for the year.

Last year the railways paid in State taxes $2,608,972. This year, mainly because of new purchases of equipment, the tax assessments indicate a payment of $2,889,972.

The Norfolk & Western's tax will go up $166,262; the C. & O.'s $31,607; Southern, $21,460; R. F. & P., $14,924 and the Seaboard, $4,852.

Regularly On This Page

DOROTHY THOMPSON. Her articles appear each Monday, Wednesday and Friday.

WALTER LIPPMANN. Mr. Lippmann's articles appear each Tuesday, Thursday and Saturday.

MARK SULLIVAN. His column appears each Tuesday, Thursday and Saturday.

ERNEST LINDLEY. His column appears each Monday, Wednesday and Friday.

BARNET NOVER. His analyses of foreign events also appear each Monday, Wednesday and Friday.

WESTBROOK PEGLER. Mr. Pegler's contributions appear daily on this page.

Views expressed by contributors to this page are those of the writers concerned. They do not necessarily represent the editorial opinion of The Post.

Fine GABARDINES

Hand tailored, fine Quality Gabardines, produced around a Quality ideal make ours finer and different. Better Fabrics, Better Tailoring, Better Styling. Single & Double Breasted for Men & Young Men.

$40 $55 $75

LEWIS & THOS. SALTZ INC.

1409 G STREET N.W.

NOT CONNECTED WITH SALTZ BROS. INC.

FREE PARKING

THE ONE-SUITER

by Oshkosh

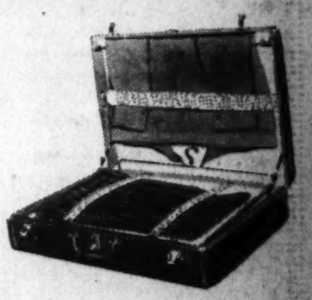

Business, professional men or week-enders who just take one extra suit with them will find this hanger case the finest they've ever used.

The Oshkosh one-suiter is wafer thin, yet carries everything you need. Trim in appearance, it is easily carried easy to pack and easy to look at 25.00

Camalier & Buckley Fine Leatherwares

1141 Connecticut Ave.

2 Doors Above the Mayflower

Jelleff's 1214-20 F St.

The Year's Biggest Gotham Event!

Discontinued Styles

GOLD STRIPE

$1 to $1.65

Silk Stockings

ALL FIRST QUALITY . . . all with the famous GOLD STRIPE run-stop!

2-thread evening chiffons, 3 and 4 thread dressy afternoon and business chiffons, 5 and 6 thread walking weights. Regular tops and 3-proportioned length ADJUSTABLES!

89¢

3 Pairs, $2.52

Exclusive OSHKOSH LUGGAGE With Us

Encore!

Lattice Sandal

2.95

We sold the first lot of these delightful little playtime sandals quick as scat! And now here's another shipment of them, ready for your pleasure-wear. White or saddle-tan elk, with snug-fitting, elasticized heel-thong.

HAHN

1207 F 7th & K 3212 14th 4483 Conn. Ave.

Wendell Willkie—The Miracle Man

The Convention, Willkie And a Stanch Supporter

MRS. WILLKIE, SON PHILIP AND WENDELL WILLKIE AT THE "OLD-FASHIONED AMERICAN PARTY" STAGED ON EVE OF CONVENTION BY THE SUCCESSFUL WILLKIE-FOR-PRESIDENT CLUB

WILLKIE WAS A PICTURE OF FATIGUE AT HIS HEADQUARTERS SHORTLY BEFORE MIDNIGHT AS HE WONDERED "WHAT ARE MY CHANCES?" THE YOUNG LADY BELOW . . .

. . . JANET WORKMAN, OF PHILADELPHIA, WOULD HAVE ANSWERED HIM WITH THIS SIGN. BUT SHE WAS IN CONVENTION HALL GALLERY THEN, CHEERING FOR HER CANDIDIATE

Associated Press WIREPHOTOS

AUGUST 5, 1939—THIS PICTURE WAS MADE AND WILLKIE CAME TO THE PUBLIC'S ATTENTION. DAVID E. LILIENTHAL (RIGHT), TVA DIRECTOR, HANDED WILLKIE, PRESIDENT OF COMMONWEALTH AND SOURTHERN CORP., A CHECK FOR $44,728,300—TVA'S SHARE OF THE PURCHASE MONEY FOR THE TENNESSEE ELECTRIC POWER CO.

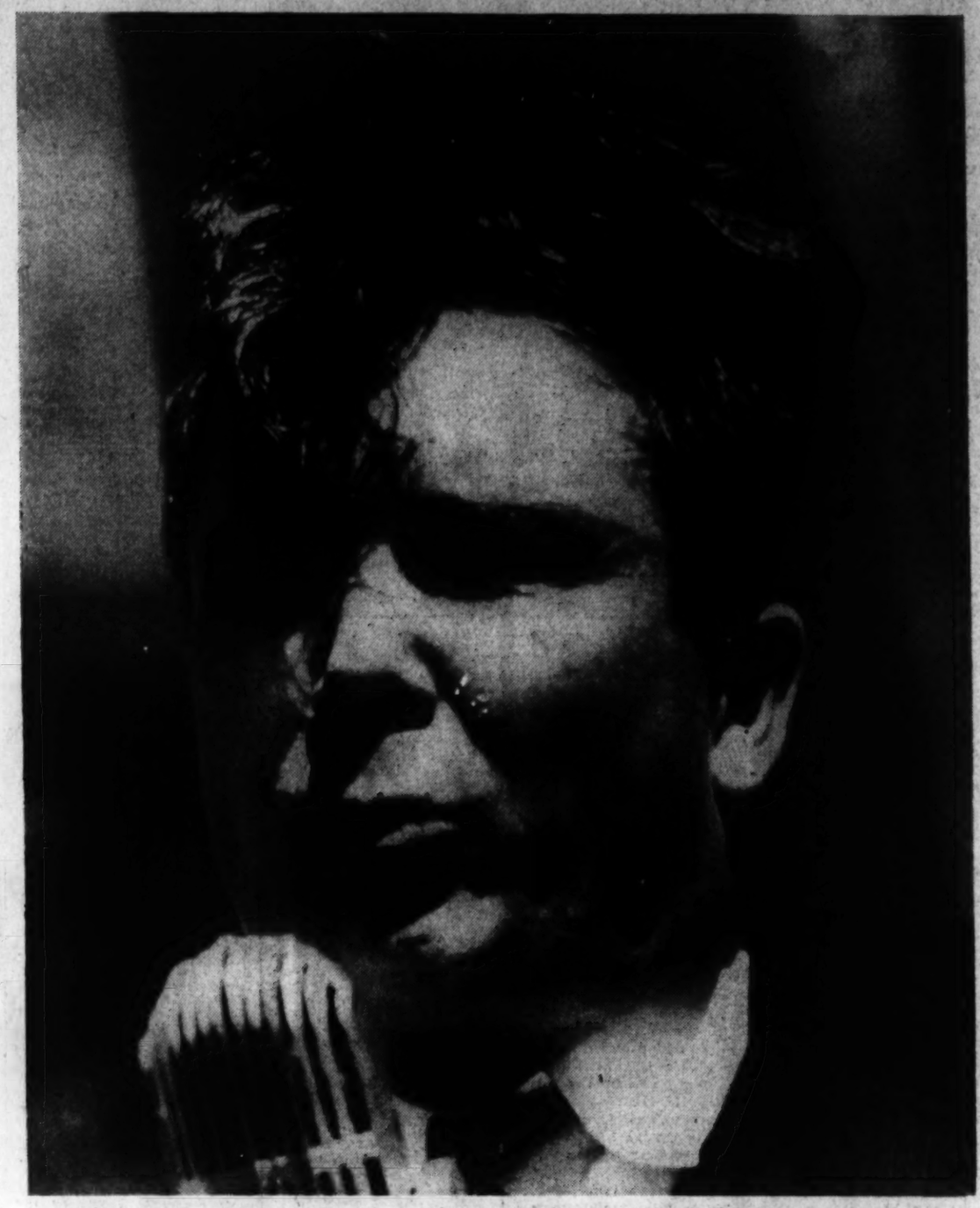

No Story in American Politics Is Like That of Wendell Willkie. An Erstwhile Democrat, He Entered the Republican National Convention a Dark Horse and Emerged the G. O. P.'s Choice for President. He Could Sit Back and Smile Last Night. He Knows Now That He Was Winning Votes Even as He Spoke as Above to Natives of Bay City, Mich., the Home of Senator Vandenberg and Birthplace of Thomas E. Dewey, Both of Whom He Defeated for the Nomination

The Album's Record Of Candidate Willkie

At the Age of 6 Months

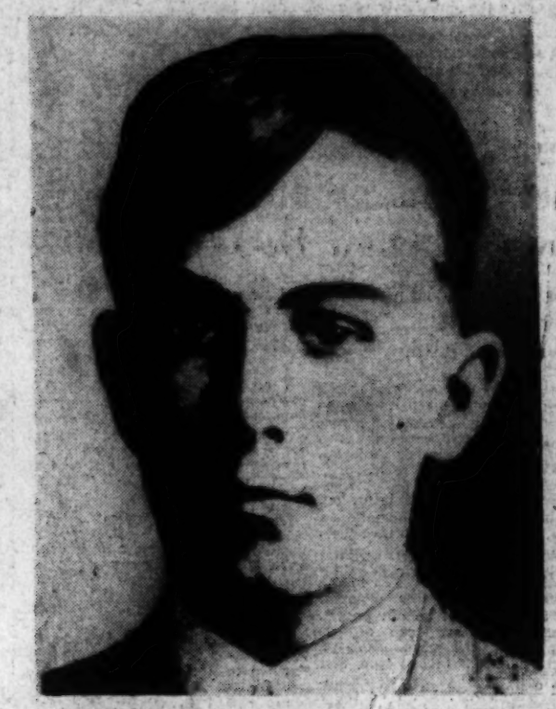

As a High School Student

1917—Lieutenant in the A. E. F.

1940—the Presidential Candidate

G. O. P. Nominee's Wife Poised, Personable

By Hope Ridings Miller.

If the Nation choses Wendell L. Willkie as its next President, the White House will be graced in January by one of its most personable First Ladies since Dolly Madison.

The G. O. P. choice to succeed Mrs. Eleanor Roosevelt is as slim as a debutante, and as vivacious. Her son and husband sometimes refer playfully to her as "a bit of fluff." Graying hair swirls softly around a youngish face, and she smiles easily.

At Philadelphia, Mrs. Edith Willkie was a great help to her extraordinary husband. Willkie's backers were glad they thought of having her put in an appearance on the opening day rather than nearer the end of the week, as planned originally.

In her first interview, given to The Washington Post last April, Mrs. Willkie seemed both puzzled and amused that anyone should be interested in her as a possible public figure.

"Any success my husband has had thus far should be credited entirely to him," she said. "If I did anything to help, it was to stay out of his career and let him follow his own inclinations."

She was frank to admit that if the role of First Lady ever fell to her, she had no idea what she would do about it.

"Why, that problem has never entered my mind," she exclaimed.

THE NEXT FIRST LADY?

Her major interests, she said, are her home, her husband and the son who was to have graduated from Princeton this month, but who failed to complete the required work. Housewifely absorptions, however, have far from submerged the one-time Elwood (Ind.) librarian. She is unquestionably well informed and can discuss the complexities of international politics much better than the average man.

Mrs. Willkie was born in Tennessee, but grew up in Indiana and attended the State university at the same time that Paul McNutt and her future husband were students and Beta Theta Pi fraternity brothers there. She knew McNutt but not Willkie, who was "much more the studious type than I, so our paths didn't cross until later." She is a member of Kappa Alpha Theta Sorority.

Edith Wilk and Wendell L. Willkie first met as attendants at a wedding when they discovered the amusing similarity of their names. Their romance blossomed in Elwood, where Willkie began his practice. They were married in January, 1917.

While Willkie was serving overseas as a soldier, his wife came to Washington to stay with her brother-in-law and sister, Mr. and Mrs. Miller Hamilton. After the war the Willkies went to live in Akron and, a few years later, moved to New York.

In an apartment at 1010 Fifth avenue, Edith Willkie, with the aid of a housekeeper who has been in the family for years, keeps her home running smoothly and has proved herself a hostess with charm that would be a credit to the White House.

Argentina Reported Cool To Visits of U. S. Warships

Post Staff Photo

FIRST RECRUIT IS WASHINGTONIAN—In line with the defense expansion program, 5,000 young men throughout the Nation were recruited yesterday for a special training course by the Naval Reserve. Ernest Frederick Foster (right), of 2315 Thirty-third street southeast, was the first to be sworn in here by Comdr. A. B. McGrary, director of the Naval Reserve. Upon successfully completing one month's training in the reserves, Foster will be qualified to train two more months in a midshipman's course. If he passes a final test, Foster will be commissioned an ensign in the reserve corps, subject to call to active duty

American Cruisers Not Welcome in Her Ports, Diplomats Hear

By Frank L. Kluckhorn.

Copyright by New York Times

Reports that Argentina has politely but firmly informed the United States Government that it does not desire the visits of further American warships at this time circulated yesterday in usually well informed diplomatic quarters here.

Argentine officials have made this stand clear to the American Embassy in Buenos Aires, according to these reports. This Government has made known its intention of giving armed aid to American governments desiring protection from European-induced pressures against them, and American cruisers have been sent to Uruguay, Chile and Brazil.

If more American warships are not welcome in Argentine ports now, it may cause operation difficulties with regard to the American fleet's part in enforcing the Monroe Doctrine and certainly would be a blow to continental solidarity at a crucial moment, diplomatic quarters said.

While these reports were denied at the State Department as absolutely untrue, Navy officials confined themselves to saying that no plans exist for sending American cruisers to Argentine ports.

Permission is always obtained from foreign governments for courtesy visits of American warships to their ports, but it is most exceptional for such permission to be refused, officials said.

Cuba has proposed that the 21 American republics establish a joint protectorate over European possessions in the Western Hemisphere as a means of solving difficulties created by changes of sovereignty and developments in Europe, it was learned today in diplomatic quarters.

A circular to this effect has been sent to the State Department and to the foreign offices of the other American republics by Cuba, which offered it as a suggestion for the agenda of the Pan American conference, tentatively scheduled for Havana July 17.

Concurrently, Cuba proposed formation of an American League of Nations, suggesting that, in view of the international emergency now existing, such a league could be formed "either permanently or temporarily." The Cuban memorandum recalled that Colombia and the Dominican Republic proposed such a step at the Buenos Aires conference in 1936.

In well-informed circles it was believed thoroughly possible that the suggestion about colonies would obtain serious consideration from the delegates, particularly if Britain's position should be changed before the conference meets.

Observers Here Doubt Success Of Peace Moves

Diplomatic circles in Washington yesterday were convinced on the basis of confidential advices that soundings are being made in Europe looking to a negotiated peace between Great Britain and Germany, but they were far from certain that the effort has any chance of succeeding.

The conviction that feelers have been put out in the direction of a possible peace negotiation between the two major belligerents persisted in the face of denials from British government spokesmen that such a move was in the wind and claims in London that the reports were nothing more than German propaganda.

The reports have been circulated in Berlin and have appeared in Italian official circles.

The State Department said it had no information of its own, other than dispatches which mentioned the current reports in European capitals. Department officials were disposed to accept at full face value British declarations of dogged determination to continue the war to victory. There was said to be no information on vague rumors and surmises that, if peace should be seriously attempted, the Duke of Windsor might figure in the picture in some way.

F. A. Palmer, Auto Sales Executive, War Veteran, Dies

Frederick Aker Palmer, resident of Washington for more than 40 years and well known in local automobile circles, died yesterday in Doctors Hospital after an illness of several weeks.

Mr. Palmer was sales manager for Hill & Tibbitts, Inc., and had been connected previously with several other automobile concerns.

During the World War he served as a second lieutenant in the Motor Transport Corps of the Army in France. He was a member of New Jerusalem Lodge of the Masonic Order.

Surviving is his wife, Mrs. Ethel H. Palmer, and his parents, Mr. and Mrs. Fredeerick A. Aker, all of this city.

Services, with military and Masonic honors, have been set tentatively for tomorrow morning at Fort Myer Chapel. Burial will be in Arlington National Cemetery.

GET OUTDOORS in a WHEEL CHAIR

If you have an invalid in your home get them out in the open in a wheel chair where the sunshine and fresh air will do wonders in raising their morale. Our stock is large and varied, rentals are moderate. Prompt delivery.

MEtropolitan 1843

UNITED STATES STORAGE CO.

418 10th STREET N.W. MEtropolitan 1843

French Staff Here Remains Loyal to Petain

DeGaulle's Committee Has No Standing, Diplomats Believe

Though cessation of hostilities in Western Europe has left continental France with only a fragment of her territory, the French government exists solely on French soil and Gen. Charles de Gaulle's French National Committee in London has no official standing.

This, it was learned yesterday, is the official view of France's diplomatic representatives in Washington of the results of their nation's armistice with Germany and Italy.

Furthermore, there can be no change in the diplomatic channels running between France and the United States or, necessarily, in the official family of Count Rene de Saint-Quentin, the French ambassador, unless the State Department chooses to recognize a government other than that headed by the aging Gen. Henri Petain.

The ambassador, an embassy official disclosed yesterday, plans to set forth the official viewpoint in a statement he expects to issue within the next 24 hours.

The London committee, it was pointed out, has not yet acquired any of the functions of government. "It is," an official said, "not even organized, and while there have been rumors that Herriot, Blum and Boncour are in London we do not know that this is so."

Count de Saint-Quentin, 56-year-old veteran of the Marne, first set foot in the United States when he succeeded Georges Bonnet in February, 1938. He was the youngest ambassador on the French list when he moved into the embassy, the former John Hays Hammond home at 2221 Kalorama road northwest.

Old Design Urged for New RecorderHome

Planners Favor Lines of Building It Will Replace

Erection of a new home for the recorder of deeds moved another step forward yesterday when the National Capital Park and Planning Commission recommended that the structure's building lines be the same as those of the old building which it will replace.

A bill authorizing a $500,000 PWA allotment for the project is awaiting House approval of Senate amendments. The site chosen is at 515 D street northwest, former home of District Police Court and now occupied by other municipal agencies.

Opening its regular monthly meeting, the planning commission approved a condemnation award to acquire an important section of Fort drive, between Forts Mahan and Dupont in northeast Washington.

Norman C. Brown, staff appraiser, also reported further land acquisitions toward completion of Fort Reno Recreation Center; for the Midcity Playground, near Fifth street and New Jersey avenue northwest, and in the Watts Branch Parkway in the far northeast section.

The newly added Fort Reno property was inspected yesterday afternoon when the planners made a field trip. They also viewed working operations on the new Massachusetts avenue bridge over Rock Creek, proposed additions to Rock Creek and Potomac Parkway and prospective sites for a new central heating plant.

A resolution was adopted expressing appreciation of the seven years' service given to the commission by Arno B. Cammerer, recently resigned as director of the National Park Service. He had been vice chairman and executive officer of the planning body since 1933, duties which automatically ended with his resignation as parks head.

34 Get Diplomas From Lewis Hotel School Today

Thirty-four graduates, representing 20 States and one South American country, will receive diplomas from the Lewis Hotel Training School, 2301 Pennsylvania avenue northwest, at commencement exercises to be held at 8 p. m. today in the school auditorium.

Speakers will be William M. Loman, of George Washington University; Donn E. Gallahue, manager, Hotel Olivere, Wilmington, Del., and Mary Catherine Lewis, vice president of the school. Clifford Lewis, president of the school, will present the diplomas.

The graduates will be:

Baron Abraham, Georgia; William Ayers, Pennsylvania; Ruth H. Boyd, Illinois; J. Kenneth Brower, New York; Elizabeth Brown, New York; Dorothy G. Burr, Connecticut; Van Cadenhead, Alabama; Frankie W. Edwards, Maryland; Eva D. Erno, New Jersey.

Julia M. Fritz, New Jersey; Jeanne Gueydan, Illinois; Zella P. Harlan, West Virginia; Ellen Haspelmath, Michigan; Norma Hobbs, Ohio; Erma K. Holter, New York; Margaret Judd, Michigan; M. Ernestine King, Massachusetts; Henry J. Kline, Maryland; Lucie Kornel, Washington; Clifford Lawson, Massachusetts; Edna P. Lukens, Pennsylvania; Sue McConnell, New York; D. Charles McNamara, Iowa.

Alma E. Memhardt, Missouri; Ida Jane Miller, Minnesota; Eva Moquist, New York; Lottie E. Moore, Wyoming; Elvira Muller, Nevada; Joseph Ramental, Venesuela; Babra Robinson, Pennsylvania; Elise Sweeney, Virginia; Olive B. Thompson, New York; Ruth M. Vaughan, Delaware, and Julia West, Illinois.

Legionnaires Ask Return of Orme

A resolution demanding that Police Chief Orme, of Montgomery County, Md., and two county policemen suspended for failure to protect headquarters of Jehovah's Witnesses at Rockville from destruction by a mob, be restored to duty was adopted last night by My Maryland Post, No. 126, American Legion, of Benning, D. C.

They were guided, the resolution said, "by a patriotic spirit that will keep America for Americans."

Japan May Revoke Pledge To Respect Dutch Indies Status

By H. O. Thompson

United Press Staff Writer

Tokyo (Friday), June 28.—Japan's new foreign policy, to be based on an Asiatic "Monroe Doctrine," will be announced tomorrow and will include revision of Japan's previous position supporting the status quo of the Dutch East Indies, the newspaper Yomiuri said today.

Foreign Minister Hachiro Arita who made the previous declaration supporting maintenance of a status quo in the southwestern Pacific, was expected to make the official announcement of the new policy.

The Yomiuri said the situation now was "vastly changed" from when the status quo declaration was made just a few weeks ago. At that time, Anglo-American influence was feared, the newspaper said.

Can't Tolerate Interference

It continued that "owing to the proximity of the southwestern Pacific, its affairs are inseparable from a China settlement, wherefore Japan, as the stabilizing factor in east Asia, must act independently toward the construction of a new order in east Asia."

Japan, the newspaper declared, cannot tolerate interference by third powers.

The government's statement of new policy, this source said, will support the German-Italian view that unfair distribution of territory and natural resources must be corrected.

Chungking Bombed

Chungking, June 27 (AP).—Japanese planes bombed this Chinese provisional capital tonight for the seventeenth time, smashing the laboratory, workshop and faculty residence buildings of Central University, which is closed for the summer.

No casualties were reported. Chinese pursuit planes shot down one of the bombers.

Lieut. Leahey To Command Yacht Potomac

Lieut. George A. Leahey, jr., will assume command of the Presidential yacht Potomac, the Navy Department announced yesterday, relieving Lieut. Comdr. Raymond W. Jones. The assignment is effective July 20.

Lieut. Leahey previously has served on the battleship Oklahoma and the aircraft carrier Lexington. He was graduated from the United States Naval Academy in 1925.

Other orders issued included the transfer of Lieut. Comdr. Bernard L. Austin, acting head of the Navy Information Service, to sea duty as flag secretary and aide to the commander of cruiser division 8. He will be succeeded by Commander Harry T. Thurber, who will assume his duties the latter part of July.

Capt. Edward W. Hanson, in command of the station at Tutuila, Samoa, has been succeeded there by Commander Laurence Wild. Capt. Hanson will be placed in command of the cruiser Indianapolis.

WINSLOW for PAINTS

Winslow's Pure House Paint at $2.80 gal. is guaranteed to give 100% satisfaction. 922 N. Y. Ave. NA. 8610

Famed Foods POPULAR PRICES DROP IN AT THE Air Conditioned WILLARD Coffee SHOP 14th & PENNA. AVE. ENTRANCE

B&O Excursions NEW LOW ROUND TRIP FARES

SUNDAY, JUNE 30

NEW YORK $3.75 Round Trip

Newark, Elizabeth, Plainfield

Lv. Washington . . . *12:30 A.M. or 6:35 A.M.

Lv. Silver Spring 11:36 P.M. previous night.

(*Cars open 10:00 P. M. previous night.)

Return evening or midnight of same day.

See the NEW World's Fair

New and enlarged exhibits hold scores of surprises. Lower admission charge, moderate priced restaurants. 1500 free exhibits. Biggest and gayest Amusement Park in the World.

ALL EXPENSE COACH TOURS to the New York World's Fair

EVERY WEEK-END—2 and 3 DAYS

$10.65 Saturday and Sunday

$12.95 Friday to Sunday

Also Individual Daily Tours and Special Over-Holiday Tours.

Cumberland—Hancock $3.00

Martinsburg $2.00 — Harper's Ferry $1.80

Lv. Washington Sunday, June 30 . 8:35 A.M.

Lv. Silver Spring . . . . . 8:49 A.M.

Also leaves previous night for Cumberland.

THURSDAY, JULY 4

PHILADELPHIA $2.75 Round Trip

Chester $2.50 Wilmington $2.25

Lv. Washington 6:45 A.M. and 8:00 A.M.

Return evening of same day.

ATLANTIC CITY $3.75 Round Trip

Lv. Washington . . . 1:00 A.M. and 6:45 A.M.

Return evening of same day.

For details, phone ticket agent, District 3300.

BALTIMORE & OHIO R.R.

For the Bride or Groom...

A GIFT from ROSS

MODERN BRIDAL PAIR

A charmingly simple solitaire engagement matched by a 14K circlet. $55.00

Convenient Terms

8 DIAMOND SET

A beautiful engagement ring set with 3 lovely diamonds. Matching 5 diamond circlet. $75.00

Credit—At No Extra Charge

12 DIAMOND PAIR

A thrillingly lovely 3 diamond engagement ring paired with a daintily designed 9 diamond circlet. $110.00

No Initial Payment

16 DIAMOND SET

A truly beautiful set with 7 lovely diamonds in the engagement and 9 diamonds in the circlet. $175.00

No Extra Charges

LADY'S ELGIN

A lovely gift for a lovely bride. 15 jewel movement in an exquisitely designed case. $24.75

Convenient Terms

KREISLER SET

An all-purpose set for the groom. Includes knife and chain, tie holder, collar holder and money clip, in the charm and color of natural gold. $8.50

Defer the Payment

34 PC. SERVICE FOR 8

The bride and groom will be delighted with a set of 1847 Rogers Bros. Silverplate. Patterns illustrated: A—Adoration, B—First Love, C—Lovelace. $37.95

No Initial Payment

MAN'S HAMILTON

A 19 jewel watch that will please any groom. The handsomely designed case contains a movement famous for its accuracy. $50.00

Convenient Terms

EMERSON "SPORTABLE"

They can take this on the honeymoon. A grand set famous for its quality and tone. Works anywhere. $19.75

Credit—At No Extra Charge

UNIVEX MOVIE OUTFIT

A grand gift for the newlyweds. It includes the camera and projector and the screen is free. $26.45

Defer the Payment

LADY'S PAUL BREGUETTE

Distinctive, modern styling in this fine 17 jewel watch for the modern bride. $55.00

No Extra Charges

MAN'S BULOVA

A new model by a famous maker. The groom will be proud of this watch. $33.75

No Extra Charges

Example of Payment Plan

Purchases up to	25.00	you pay the equivalent of	2.00 monthly.
Purchases up to	50.00	you pay the equivalent of	4.00 monthly.
Purchases up to	75.00	you pay the equivalent of	6.00 monthly.
Purchases up to	100.00	you pay the equivalent of	8.00 monthly.
Purchases up to	200.00	you pay the equivalent of	16.00 monthly.
Purchases up to	300.00	you pay the equivalent of	24.00 monthly.
Purchases up to	500.00	you pay the equivalent of	40.00 monthly.

Credit—At No Extra Charge

Joan Crawford and Fredric March in M-G-M's "Susan and God," opening today at Loew's Capitol.

THE PURCHASE DON'T DEFER ...DEFER THE PAYMENT

ROSS 1331 F STREET Jewelers Opticians

Nazi Embassy in Rio de Janeiro Supervises All Germans in Brazil, Directs 5th Column

Von Cossel Holds Staff Under Power Of Secret Police

Buenos Aires, Argentine, June 27 (AP).—The German Embassy in Rio de Janeiro controls and supervises all Germans in Brazil and is the headquarters of the Brazilian fifth column, except for Southern Brazil, where the German consuls in the large German colonies receive orders from the embassy in Montevideo, which is the Nazi center for Uruguay, Argentina and Southern Brazil.

The German ambassador in Rio, Kurt Pruefer, an experienced diplomat, keeps clear of fifth column publicity, in contrast with his predecessor, Karl Ritter, whose bulldozing tactics toward Foreign Minister Aranha and whose suspected integralist and anti-Vargas plotting caused his recall in 1938 at Brazil's request.

Officially ensconsed in the embassy, however, is Hans Henning Von Cossel, one of the best organizers in the Nazi Ausland foreign service. Reportedly Fuehrer Hitler's personal representative and chief of the Ausland Gestapo in Brazil, Von Cossel directs fifth column strategy and operations from the embassy and holds the entire German community, and even the embassy staff, under the dread power of the Nazi secret police.

Organized Brazilians

Von Cossel came to Brazil early in the Nazi regime as a party leader to organize and supervise 1,000,000 Brazilians of German blood in Southern Brazil.

With the title of cultural attache of the embassy, Von Cossel made his headquarters in the city and state of Sao Paulo in Southern Brazil, which has many Germans and is near large German colonies in the states of Rio Grande do Sul and Santa Catharina. He organized the military Storm Troopers, Order Guards, Hitler Youth and women's auxiliaries. Under his orders German consuls conducted German clubs as Nazi centers and World War officers trained Nazi youth.

Also living in Sao Paulo then was Plinio Salgado, who led the futile 1938 Integralist attempt to overthrow President Vargas and establish a Nazi regime with Brazilian youth, many of German descent, wearing green shirts. Salgado, an exile from Portugal, Brazil's motherland, and Von Cossel, were accused of financing the coup and recalled to Germany at Brazil's request.

President Vargas decreed the outlawing of all political organizations, foreign flags, colored shirts, armbands and such trappings, so neither the Nazis, the Fascists nor the Integralists can operate publicly now. However, the Nazi reorganized licensed sporting and cultural societies some allegedly covering up secret politcal and military functions.

Staff Increased

Von Cossel, allowed to return to Brazil a year ago, now is listed as embassy counselor and descibed as a press attache.

Besides the embassy staff, several hundred persons, including more than 100 new propaganda employes, have been added since the European war began. Von Cossel has funds estimated in Brazilian financial circles at between $1,000,000 and $2,000,000 for espionage, propaganda and other fifth-column uses. The money represents Brazilian payments for long-term prewar contracts for the purchase of German merchandise under the compensation marks agreement.

It is reported in financial circles that the German Embassy is selling exchange bills at the rate of $50,000 monthly, besides $10,000 monthly received by the German consulate at Porto Alegre in the state of Rio Grande do Sul from the embassy in Montevideo.

Before the war remittances from Berlin were received from Nazi espionage, which the Italian transatlantic airline carried until Italy entered the war. Most of the funds collected from Germans in Brazil for winter help in Gemany, it is reported, stays in Brazil to pay Nazi agents.

Nazi spies began arriving in Brazil in 1932 even before Hitler assumed power. They immediately began sending reports home concerning German-Brazilian business concerns and individuals. They reported whether individuals represented themselves as Germans or Brazilians, their family and financial status, their attitude toward the United States and their position on nazism. Thousands of reports were sent to Germany with annual revisions, as shown by photostat copies made by the Brazilian police in raids on Nazi headquarters.

Police records prove the existence of Nazi blacklists of firms and individuals refusing to subscribe publicly to nazism, to contribute to Nazi collections or to buy German goods. Many old German anti-Nazi families, Brazilians for generations, complain that they have to pretend to nazism under threats of business ruin. Sometimes physical beatings and concentration camp threats against relatives in Germany are used.

Mapped Everything

Nazi spies have mapped and photographed everything of military value in the country, using German airlines in Brazil, among other means. Airplanes also are used to spot the locations of British cruisers and notify German ships, which suddenly dash to sea if the coast is clear. Planes and amateur radio stations are used to flash the messages of German spies.

Since the war began Nazi propaganda in Rio de Janeiro has been concentrated in the Transocean News Service and the foreign branch D. N. B. headquarters in the German embassy.

These supply handouts openly to Nazi German-language papers and subsidized Brazilian papers, paying them to publish material.

Two Rio de Janeiro papers are known to be subsidized and three are suspected, representing all told one-tenth of the Rio de Janeiro circulation. Two publishers told the writer of offers of large subsidies and German merchants withdrew their advertising when the proposals were rejected. One said the offer equaled 20 per cent of his paper's revenues.

Recently the propaganda has been increasingly anti-American.

The Germans have been even more successful in subsidizing radio stations than newspapers. German businesses issue advertising contracts contingent upon the broadcasting of news.

They'll Have Plenty to Occupy Their Summer Time

Post Staff Photo

OF SOAP AND CLAY—A course in soap and clay architecture is a feature of the summer program inaugurated by the boys' department of the Central Y. M. C. A. Forty registered yesterday for the class, which will meet twice a week. Mrs. Howard Walls, instructor, gives some pointers to Jimmy Custard as Henry Manfredini, Frank Gatlof, Walter Newbauei, Rodrick Hibben and Paul Nilson (left to right) make mental notes

British Spirit of Resistance Strengthening

By Augur
Copyright by New York Times

London, June 27.—The British nation takes the Bordeaux surrender more in sadness than in anger.

The Bordeaux defection, instead of causing depression, acted as a tonic. The spirit of active resistance was never higher than at the present time, with a prospect of further strengthening as the menace grows.

The military situation, judged objectively, offers several items in Britain's favor. From the point of view of strategy the British have an advantage now in the possibility of concentrating their whole force in their own defense, unhampered by the constant need to take into account the needs of an ally.

As long as Fuehrer Hitler has not organized the resources of conquered France—a task necessitating time—the British central position is stronger than before, irrespective of events in the secondary theaters of war. The German air force was unable to deal the Royal Air Force a knockout blow. That inevitably holds up any existing plan of Nazi invasion.

After all, if we take the broadest view of the strategical situation, without letting ourselves be impressed by spectacular successes, it is revealed that Hitler missed three occasions on which to deal a deathblow to Britain.

The first was in 1938, when instead of going to war he agreed at Munich. Now it is clear that Britain and France were quite unprepared and would have been knocked out promptly.

The second occasion came when, instead of attacking France in the fall of 1939, Hitler went into Poland. Recent events prove how easy it would have been to break through the Belgian sector. Gen. Gamelin in September was prepared even less than in May, 1940. Germany would have been in the Channel ports nine months earlier.

The third occasion occurred when the German armored divisions poured through the breach at Sedan. If, instead of pointing toward Paris and then northwestward, they had immediately turned south, Lyons would have been in their power in a few days; later the whole Maginot Line would have fallen and the French armies prevented from concentrating altogether. Resistance on the Somme-Aisne line would have been impossible.

Gen. Weygand's resistance could not have lasted more than a week, while the British Expeditionary Force, instead of escaping from Dunkerque, would have remained chained to the French situation with the prospect of total extinction. The R. A. F. in France, instead of withdrawing the best part of its force homeward, would have been obliged to increase its efforts in France still further.

Of course a grave danger is represented by the subservience of the Bordeaux government to the orders of Hitler. Clearly the Germans have only to ask what they want in order to obtain it immediately.

Community Chest Plans Underway

The downtown area of the Community Chest's metropolitan unit is now fully organized as to top leadership for the fall Community Chest campaign, Adelbert W. Lee, chairman, announced Wednesday.

Leaders were announced as follows: Gordon W. Rule, chairman, Union-Trust-Security division; Joseph E. Keller, chairman, Woodward-National division; John B. Cleland, chairman, Washington-Evans-Bond division; J. Mitchell Owens, chairman, Albee-Metropolitan-Kellogg division; Carlile Bolton-Smith, chairman, Press-Munsey division; Julius E. Loh, chairman, American - International - Westory division; P. Gilbert Breen, chairman, Earle division; Merritt A. Birch, chairman, Loar and Trust-Atlantic division; Dr. Maurice A. Goldberg, chairman, Seventh street-Center market division.

John J. Jankowski, of the Central Branch of the Boys Club of Washington, will be secretary of the downtown area.

FOR ONLY A FEW DOLLARS MORE THAN LOWEST PRICED CARS

OLDSMOBILE

$807 AND UP

AND IT PUTS YOU RIGHT UP IN THE BIG CAR CLASS!

Oldsmobile prices begin at $807 for Coupes, $853 for Sedans, delivered at Lansing, Mich. Transportation based on rail rates, state and local taxes (if any), optional equipment and accessories—extra. Prices subject to change without notice.

A GENERAL MOTORS VALUE

"Dim your lights when passing!"

SEE YOUR NEAREST OLDSMOBILE DEALER

Londoners Jam U. S. Embassy Seeking Refuge for Young

Copyright by New York Times

London, June 27.—The stately corrodiors of the American Embassy in dignified Grosvenor Square are beginning to look like a nursery nowadays as British mothers bring their youngsters in hopes of taking advantage of invitations from America to give asylum against the expected German offensive.

The children sit with their mothers, row on row, on benches in the consular department where aliens usually await their visas. Nurses push others up and down the corridors and the embassy steps outside almost always are decorated with bassinets containing very young babies waving their bare feet in the summer sunshine in upside down version of the Hitlerian salute. Some fidget and cry, but mostly they keep peace.

The matter of sending these children to America is meeting with some complications, though already 500 have been dispatched. The English quota under which they will emigrate to American allows about 650 entrants monthly. There has been some delay in issuance of birth certificates and exit permits by British authorities, possibly because the British government has not yet been officially informed of the provisions being made in America. Better coordination is foreseen, however, in an announcement to Paliament by Geoffrey Shakespeare, M. P., chairman of the overseas reception board, of appointment of an advisory committee composed of experts in all branches of welfare work.

A different kind of refugee also has been haunting the American Embassy. These are Americans who are still stranded here because of the war. Many of these have arrived from the Continent as a result of the Germans overruning France. Others had business to do here which prevented them from catching earlier refugee ships, but which they have now finished.

Until it was announced that the United States ships Washington and Manhattan will be sent to repatriate Americans still in Europe who want to return home these citizens have been in the peculiar position of being prisoners of the neutrality law. This law and State Department regulations issued under it forbid Americans to travel in ships of a belligerent power or in any ship in a combat zone.

Silver Spring Club Plans Quilt Show

Three awards will be given away tomorrow at the quilt exhibit to be held at the Masonic hall, Georgia avenue, Silver Spring, Md., from 2 until 5 p. m. and from 7 until 9 p. m. under the auspices of the Mothers Club, eBthel No. 18, Job's Daughters.

There will be three classes for the oldest, the prettiest and most original quilts.

B&O Bargain FARES to NEW YORK WORLD'S FAIR

Yes, special low fares for one-day, week-end or long limit trips; also all-expense tours for individuals and groups. You see the *real* New York when you travel B & O—its famous skyline, Statue of Liberty and Hudson River. Clean, comfortable Air-Conditioned Pullmans and Individual Seat Coaches on all B & O through trains. Good meals, reasonably-priced.

$3.75 ROUND TRIP — SUNDAY COACH EXCURSION JUNE 30. Good on specified trains Saturday night and Sunday morning. Return Sunday evening or midnight. These Sunday excursions permit 15 hours at Fair Grounds.
ALSO SIMILAR EXCURSION July 14 and every other Sunday thereafter to September 22 inclusive and Labor Day, September 2.

$4.50 ROUND TRIP — ONE-DAY LIMIT, COACHES ONLY. On sale every week day, except holidays. Good on specified trains going and any train returning same day, up to 1 A.M. following day.

$5.85 ROUND TRIP — EVERY WEEK-END, COACHES ONLY. Leave Friday or Saturday on specified trains. Return on any train Saturday or Sunday, up to 1 A.M. Monday.

$7.25 ROUND TRIP — 10-DAY LIMIT, COACHES ONLY. Leave every Saturday and WEDNESDAY, JULY 3 on specified trains. Return on any train within 10 days.

$8.10 ROUND TRIP — 60-DAY LIMIT, COACHES ONLY. On sale daily. Good on all trains, going and returning.

DIESEL-POWER Streamliners to NEW YORK

Smooth-riding and quiet . . . like gliding! Royal Blue and Columbian—featuring Coach Chairs Reserved Free!

On the B & O . . . You step from the train into a waiting Motor Coach and ride, with your bags, to any of 17 places in New York and Brooklyn, including leading hotels, at no extra cost. Available to all except Sunday excursion passengers.

1940 WORLD'S FAIR BIGGER AND BETTER! New exhibits. New amusements. Admission price reduced. A $155,000,000 show with 1500 free displays. The biggest and gayest amusement park in the world! A spectacle you'll never forget! SEE "RAILROADS ON PARADE"

SOUVENIR ADMISSION TICKET 50c—including free concession. On sale at B & O Ticket Offices.

B & O TRAVEL BUREAU—1508 H Street, N.W.—a personalized service to help you plan your New York World's Fair trip. Our experienced representatives will tell you what to see and what it will cost—without charge or obligation. There's a special Women's Department, too, to assist women who plan to visit the Fair. Why not organize a church, social group or bridge club excursion at B & O's low fares?

For World's Fair Descriptive Folder 'Phone District 3500

BALTIMORE & OHIO Railroad

Another flavor triumph by the makers of Swift's Premium Ham

Prem! • A delicious meat all ready to eat . . . made of genuine *sugar-cured pork!*

Mother's little helper can fix the main dish, too . . . when it's PREM. For this delicious new Swift creation is all cooked for you, ready to slice cold or just heat through. And how the family goes for it! Young and old, they love PREM's special goodness—of genuine sugar-cured pork, perfectly seasoned.

Festive but easy are party luncheons built around PREM. For PREM has all the extra goodness you expect of Swift, and it's table-ready. Made of *genuine sugar-cured pork*, seasoned "to the queen's taste" by Swift's master chefs, it has a unique, delightful flavor that will make an instant hit with guests. And they'll never dream how economical PREM is!

PREM for breakfast, too! Serve fried PREM and eggs tomorrow morning . . . and watch the family sit up and take notice. A different meat, and as good as it is novel. PREM's a boon to budgeteers . . . you'll find you can afford to serve this delicious meat often. And of course it's easy as easy to fix. PREM comes in a handy tin. You just chill . . . slice . . . serve; or heat it.

A Swift's Premium Brand Meat

Stunned French Refugees Pour Into Portugal

Shortage of Food, Medical Supplies Bode Of Desperate Days

By Sonia Tomara

Copyright by New York Tribune, Inc.

Caldos da Rainha, Portugal, June 27.—I arrived today in this little Portuguese town after a 17-day harrowing journey through France, Spain and Portugal. The influx of refugees from France into Portugal has been so great that Lisbon, which is sixty miles south of Caldos, has been barred to newcomers.

Last Saturday night I crossed the French frontier on foot amidst a dense and desperate international crowd of people fleeing from France.

I left behind me a land whose misery, devastation and distress could not be imagined or adequately described. Six weeks of blitzkrieg has transformed France into a waste, where bread could no more be found to feed the exiles from the north. But greater than the physical misery of the French, was their despair before a dark and cruel future.

Like Barbarian Times

France seems to have gone back into a time of barbarians. All communications between towns have been severed. Her people are dispersed. A great many homes are in ruins. Several million people sleep in sheds, storehouses, railway stations and in the streets or fields.

Women don't know the fate of their husbands and sons who fought in the army. Many thousands of parents will never find their infants lost in the hurricane. Hospitals are overfilled with wounded. There is a lack of medical supplies, of beds and blankets. There will soon be a shortage of food.

The armistice has come to the French as a terrific shock. The army knew that the situation was desperate, but many people in the rear ignored the hopelessness of the situation and held the belief that they would be saved as they were on the Marne and at Verdun.

They may have at last begun to realize the gravity of the setback when Paris was evacuated and the panicky flight to the south started.

People Hopelessly Resigned

When Henri Petain announced that he had asked from a truce, the French people were stunned. I witnessed in Bordeaux a hopeless resignation before the cruelty of fate. Some people said, however, "We shall never accept their terms." Some others spoke of suicide or of flight to England. But Petain was too highly respected to permit any gesture of rebellion. No other man could probably have imposed the armistice as easily as the marshal.

It was not known in the country that Reynaud had warned Churchill already at the end of May that France might ask for a separate peace. It was not known either that Churchill offered the French premier on June 16 to abandon the fight in France and form a joint Franco-British government in London, to continue the war from Britain and the French colonies.

The question was debated in the Council of Ministers, which met in the Bordeaux Theater and at which Ronald Campbell was present. Ten French ministers favored the British offer. Fourteen were against it. Among the latter was Petain, whose viewpoint was shared by Weygand. The military men considered that the battle had been lost and that further bloodshed was useless.

FBI National Police Academy To Graduate 36 Tomorrow

Post Staff Photos

G-MEN, FUTURE AND PRESENT—Pre-graduation banquet of the FBI National Police Academy was staged last night at the Mayflower Hotel. Left to right—Charles Deaner, Lynchburg, Va., class president; Harvey G. Callahan, of Washington, vice president; J. Edgar Hoover, FBI chief, and Thomas Kennedy, sheriff of Waukegan, Ill.

Matthew F. McGuire, Assistant to the Attorney General, will present diplomas to 36 District and State law enforcement officers and deliver the graduation address at exercises of the National Police Academy of the Federal Bureau of Investigation at 10 a. m. tomorrow in the great hall of the Department of Justice.

Other speakers include William Green, president of the American Federation of Labor; Associate Justice Harold M. Stephens, of the United States Circuit Court of Appeals, and Senator Elbert D. Thomas (Democrat), of Utah.

The new graduates will bring to 478 the number of police officials to complete the course, all of whom constitute a reserve force available for dut ywith the FBI in time of national emergency.

Carol Cedes Bessarabia

RUMANIA, from Page 1.

known.

Control of Rumania's big Black Sea port, Constanta, as a Red naval base.

Supervision of Galati and Braila, two Rumanian ports controlling all navigation on the Danube, one of Germany's principal lifelines, and railway bases at certain Rumanian ports along with certain other incidental concessions.

(Reports to Berlin said "control" of Tulcea, another Danube port, also was demanded.)

Apparently Germany and Italy gave their consent to Russia's latest coup. Axis ministers were in long and earnest consultation with King Carol in his hours of deliberation and decision.

Rumania, rich in oil and grain, but poor in strategic location and useful alliances, decided she must give in to Russia—that no calling into force of her months of military preparations could alter the final result.

Hence she yielded just short of a 10 p. m. (3 p. m. E. S. T.) deadline for her peaceful assent and agreed to discuss details later.

She had invoked a virtually general mobilization while the Grand Council considered Russia's demands, first accepted them in principle and pleaded unavailingly for time to dicker and finally capitulated.

Tonight's decision disposes only of Russia's claims. Now will come Hungary, with the reported backing of Adolf Hitler, to ask for Transylvania. Bulgaria, a friend of Russia, may seek the return of southern Dobruja.

All told, Rumania stands to lose nearly half of her 113,884 square miles and return to Balkan obscurity—a satellite wavering between the gravitational pulls of the Axis powers in the west and the Red Empire in the east.

While Rumania still pleaded for time to dicker, gendarmes went from house to house, farm to farm and factory to factory calling up Rumanian reservists; planes patrolled the Bucharest airport, and antiaircraft guns were mounted on the capital's tall buildings.

But, so far as Russia was concerned, this was only a precautionary gesture.

Unrelenting on her ultimatum, Russia won Rumanian concessions apparently without firing a shot.

As regards Hungary and her demands for 24,020-square-mile Transylvania, there was a show of resistance. It was learned officially that Rumanian troops are being concentrated in Transylvania near the Hungarian frontier.

Official quarters expressed belief that King Carol had decided to grant all Russia's requests in order to be able to throw all his armed men against the expected Hungarian attempt to regain Transylvania, lost by Hungary in the World War settlements.

Bulgaria's claim on the southern part of 8,979-square-mile Dobruja remained a more undetermined factor in Rumania's future. There was no sign of extraordinary military activity in Bulgaria—or Hungary, for that matter—but foreign observers pointed out that both have strong forces on their borders with Rumania.

Responsible Bulgarian sources at Sofia expressed belief that Russia's success was the long-awaietd opening wedge for remaking the Balkan map.

A Bulgarian army of 250,000 remained on the Turkish frontier, in apparent preoccupation over Turkish aims rather than the winning of the historic Dobruja claim against Rumania.

Russian Mother's Own Story Wins $10,000 Book Prize

Boston, June 27 (AP).—A story plucked from the chapter of her own life—the tale of an exiled White Russian family set against the background of Tientsin, China—brought the 1940 Atlantic Novel Prize of $10,000 tonight to Mrs. Antonina Riasanovsky, of Eugene, Oreg., mother of two young sons.

Judges announced that her novel, "The Family," just got under the wire; that it was one of the last manuscripts received, while four serious contenders for the prize had turned up long before. It is her first novel, and will be brought out by Little, Brown & Co. next September under the pen name "Nina Fedorova."

Like the members of "The Family," Mrs. Riasanovsky is a White Russian who lived in Tientsin after she was forced to leave her native country. She has been living in the United States since 1938.

Youth Groups Give Health Pageant For Benefit of Blind

Youth danced and drilled for the benefit of the blind last night at the National Youth Health pageant held at Riverside Stadium to aid the Columbia Polytechnic Institute for the Blind. Nearly 500 attended.

A group of 28 young women of the Dennis Landers studio and the Baltimore Y. W. C. A. opened the program with calisthenics and wand drills. Acrobatics, tumbling and pyramiding were featured by the eight Wiegand Sisters, of Washington.

In brightly colored period costumes, 16 boys and 16 girls of the Marian Chace Dancers presented Der Rosenkavalier waltzes, by Richard Strauss. Performances on the parallel bars and mats were given by six members of the Y. M. C. A. senior gymnastic and tumbling team, which placed second in the National Y. M. C. A. meet in Newark last spring.

Winding up the first phase of the program was the Junior Drum and Bugle Corps of Post 284 of the Veterans of Foreign Wars, under the direction of Jack Halliday. Al Donahue and his orchestra presented music for dancing.

Hugo Hesselbach, Architect, Dies; Burial Tomorrow

Funeral services for Hugo Hesselbach, 74, of 1415 Twentieth street northwest, will be held tomorrow at 2:30 p. m. from Gawler's funeral chapel.

Mr. Hesselbach retired two years ago from the Southern Railway, where he was architect. He had been with the Southern Railway 43 years. He died early yesterday at Garfield Hospital, where he had been a patient since June 15.

Born in Washington, Mr. Hesselbach began practice as an architect in early youth. Before joining the railway he was associated with W. M. Poindexter.

He leaves his wife, Alice Burgage Hesselbach; two sisters, Mrs. Fanny Schmitt and Mrs. William C. Vierbuchen, of Chicago; three nephews, Dr. Waldo Schmitt, curator of the National Museum; Edwin Schmitt, a civil engineer, and La Salle Spier, pianist and composer, and a niece, Miss Thelma Schmitt.

Burial will be in Rock Creek Cemetery.

Lawn Party Planned

The Wesley A Cappella Choir at Crossman Methodist Episcopal Church, Fairfax County, will sponsor a lawn party on the church lawn at Falls Church tonight at 7 o'clock. Musical program will start at 8 o'clock.

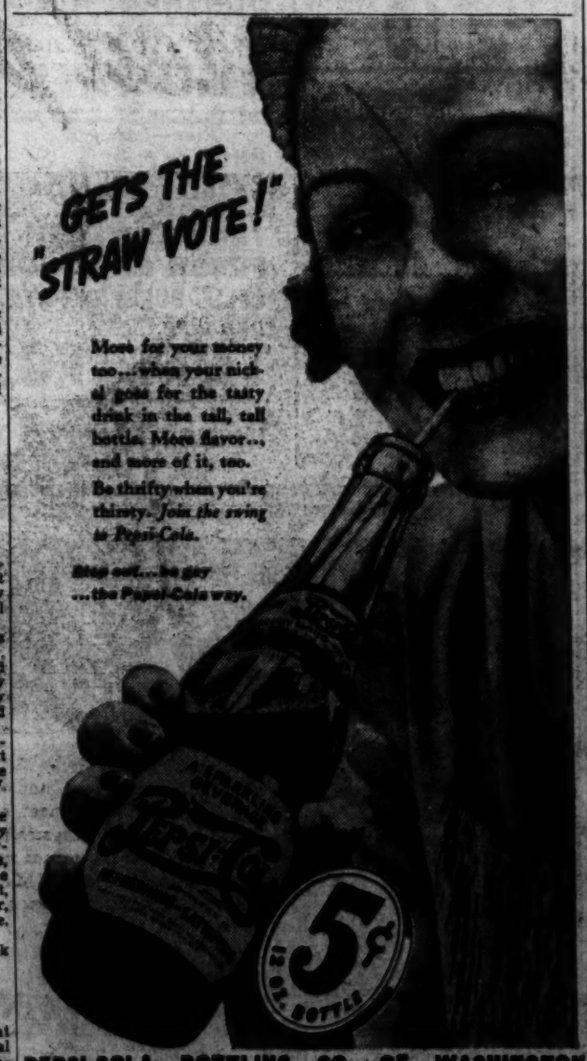

PEPSI-COLA BOTTLING CO. OF WASHINGTON
901 17th St. N.E. Phone ATlantic 8600
Tune in! "Pepsi-Cola News," WOL 12:15 P.M., Mon., Thru Fri.

SANITARY Brings You FRUITS AND VEGETABLES

FARM FRESH

Right from the growing fields choice vegetables and fruits are speeded to Sanitary's modern produce depot. Here storage rooms are air-conditioned to safeguard fresh flavor and vitamins. Conditions ideal for each kind of produce are constantly maintained. Your Sanitary store orders just the amount it expects to sell in a single day . . . your assurance that these good things are at their peak of goodness.

HERE'S HOW:

MODERN PRODUCE DEPOT where fresh fruits and vegetables are assembled for rush delivery to our stores.

AIR-CONDITIONED STORAGE ROOMS where proper moisture and temperature maintain their crispy freshness.

ONLY A FEW HOURS OUT OF THE FIELDS and on their way to your Neighborhood Sanitary. Early morning daily delivery assures freshness.

RIPE TOMATOES lb. 5c

Economical AIRWAY COFFEE
The Aristocrat of Thrifty Coffees
A mild and mellow flavor blended of selected Brazilian coffees. lb. 12c

Keeps Hands Soft SU-PURB Granulated Soap 24-ounce package 17c

CHERUB MILK Fresh Tasting 3 Tall Cans 17c

CHERRIES Washington State Bings lb. 15c
LETTUCE 2 hds. 17c
FRESH CORN 6 ears 19c
POTATOES New White 10 lbs. 17c
RADISHES 2 bun. 5c
ONIONS Texas White lb. 5c
ORANGES Calif. Valencia 5 lbs. 35c
Early Rose U. S. No. 1 PEACHES 3 lbs. 17c

Save at Sanitary

BISQUICK 40-oz. pkg. 25c
ROYAL Gelatine Desserts 3 pkgs. 13c
FLOUR Gold Medal or Pillsbury 5-lb. sack 22c
BUTTER Jumbo Roll lb. 30c
HERSHEY Choc. Syrup 2 cans 15c
JUICE Townhouse Grapefruit 4 No. 2 cans 23c

Every Home Can Afford This Luxurious Coffee
EDWARDS COFFEE
Drip or Regular Grind lb. 19c

Simply Grand for Icing
PENNANT BRAND TEA
1/4-lb. pkg. 10c

Julia Lee Wright's DATED BREAD
One-Pound Sliced Loaf 8c

Lego' LAMB lb 23¢

Chuck Roast . . . Lb. 17c
Boiling Beef . . . Lb. 9c
Sirloin Steak . . . Lb. 35c
Porterhouse . . . . Lb. 39c
Breast of Lamb . . Lb. 9c
Rib Lamb Chops Lb. 29c
Salt Fat Back . . . . Lb. 8c
Standard Bacon . . 1/2 lb. 9c

Shoulder Lamb Roast Whole or Neck Half lb. 15c
Pork Loin Roast Rib End Up to 3 lbs. lb. 11c
Red Jacket Ground Beef . . . . 2 Lbs. 25c
Slices of Smoked Ham . . . . . Lb. 31c
Sanitary's Frankfurters . . . . . Lb. 23c

HAPPY VALLEY BACON
Fine quality . . . fine flavored . . . economically priced.
lb. 23c

Check These Savings

Cigarettes Raleighs, Old Gold, Camels, Luckies, Chesterfields 2 pkgs. 23c
Carton of 10 packages $1.11
Armours Corned Beef Hash . . 2 1-lb. cans 25c
Chase & Sanborn . Dated Coffee lb. 22c
Softasilk Cake Flour . . . . . pkg. 22c
Stringless Beans . . . . . No. 2 can 5c
Sanico Grape Juice . . . quart 19c
Grape Nuts Flakes . . . 2 pkgs. 15c
Pabst-ett Cheese . . . 2 pkgs. 23c
N.B.C. Pride Assortment . pkg. 23c
Lux Flakes . . . . . large pkg. 19c
Waldorf Tissue . . . . 4 rolls 15c
Scot Tissue . . . . . 4 rolls 25c

Clorox . . . . . quart 18c
Chipso . . . . . 22-oz. pkg. 19c
Rinso . . . . . 23½-oz. pkg. 18c
Oxydol . . . . . 24-oz. pkg. 18c
Camay Soap . . . cake 5c
Lux Toilet . . . . cake 5c
Lifebuoy Soap . . cake 5c
Palmolive Soap . . cake 5c
Standard Tomatoes No. 2 can 5c
Libby's Tomato Juice 4 14-oz. cans 23c
Post Toasties . 2 pkgs. 11c

All prices in this advertisement are for District of Columbia until close of business Saturday, June 29, 1940. Due to the Maryland and Virginia Unfair Trade Practice Acts, some prices are higher in those States. NO SALES TO DEALERS.

FOOD STORES SANITARY FOOD STORES
SANITARY GROCERY COMPANY INC.

Tea, Given Dignity by British, Now America's 'Zip' Beverage

DAISY AND SHIP MOTIF—Whiffs of the salty surf and accents by perky daisies set the tempo for the Sunday night supper given recently by Mrs. Herbert Whiting Gardner (insert) as shown in this lovely table setting. The colorful canary yellow pottery accented with turquoise blue, the daisy centerpiece, and tricky teamaster with its dual personality, all blended to make an arresting service for the flavorsome foods served by the hostess

20,000,000,000 Cups Are Drunk on This Continent Each Year

By Martha Ellyn.
The Post Food Editor.

CONSERVATIVE Britishers gave tea-drinking dignity, but Americans today are giving it all the zip and spiciness of syncopated swing.

Martha Ellyn

Teapots are bubbling merrily now because iced tea—America's invention and favorite hot weather cooler—is taking its place at beach parties, after-tennis snacks, and Sunday night suppers and dances as well as at "regular" meals.

This country is the world's second largest importer of tea. It is estimated that 20,000,000,000 cups of it are consumed annually. That's a lot of tea, but there are so many interesting ways of serving the beverage, that it can never become monotonous. It is the manner in which tea is served that gives it character.

A Sunday night supper I attended recently inspired me to the possibilities of tea. The hostess has native talent for decoration—having won a national interior decoration contest when we were pals back in our home town. The theme was nautical. A cargo of daisies was anchored between two huricane lamps that also served as containers for flowers from the garden. The dishes were pottery in color contrasts—canary yellow accented with turquoise blue. Even the frosted pattern on the iced tea glasses carried the sea note. The place mats were of natural tone cork. Altogether the effect was delightfully refreshing.

The conversation piece was the tricky tea pot. It had two spouts, one pouring tea from a compartment with a larger opening especially designed to hold tea, and marked by the ring on the handle, and the other pouring hot water. It was not only tricky but convenient, for this two-in-one pot eliminates at least one of the gadgets that clutter up the tea service—the hot water container.

This is an easy way to please all guests, for some like their tea hot and some like it cold. With this pot both services are possible. Iced tea is at its fragrant best when the beverage, bubbling hot, is poured directly over the ice cubes from the pot in which it is brewed. Iced tea that stands too long loses its tang.

Jellied Consomme Madrilene with Roquefort stuffed with celery gave the supper a zestful start. That most delicious of supper dishes—Crabmeat a la King, was served next by the hostess' capable "Sally." When I followed her to the kitchen, after supper, she gave me her recipe which follows:

Combine 1 cupful crabmeat with 3 hard-cooked diced eggs and 1 pimiento chopped. Saute

Favorite Hot Weather Drink at Dances And Beach Parties

½ cupful chopped mushrooms and add to first mixture. Cook until tender, in boiling salted water, ¼ cup chopped green peppers. Drain and add to mixture. Melt 3 tablespoons butter and stir in 3 tablespoons flour until well blended. Stir in gradually 2 cups milk. Add ½ teaspoon salt and ¼ teaspoon paprika. When the sauce is smooth and boiling add the other mixture. Season with 2 tablespoons sherry. Serve on hot rusks.

Another surprise of the supper was tiny cream biscuits made with the new fortified flour. That is the flour being made with the addition of B1 and other vitamins and minerals. "Sally" says that this self-rising variety of flour makes biscuit-making as easy as "nothing." Here are her directions:

Cream Biscuits

Sift flour and measure 2 cups level without packing. Add enough cream to make a soft dough—one that is as soft as can be made and still thick enough to work with the hands. Knead gently for about ½ minute, roll about ⅜ inch thick and cut with tiny biscuit cutter. Put into hot oven, 425 degrees, and bake until crust is brown, about 12 minutes.

Daisy bouquet ice cream molds with petits fours and tea, either hot or iced, completed the "daisy" supper.

Recipe Contest Won by Mary King

Cottage Cheese Ham Ball Dish Can Be 'High Point' of Meal

By The Post Food Editor

MEDLEYS of foods including dairy products that can be served as the "high point" of a meal, were the contributions of the contestants in this week's Post Recipe contest. There is a steady parade of milk products in each of the following winning recipes.

Cottage Cheese Ham Balls With Parsley Sauce

$3 Prize
Mary Frances King,
1723 Rhode Island avenue northwest

RECIPE: Combine 1½ cups cottage cheese, 1½ cups soft bread crumbs, 1 cup chopped cooked ham and 1 slightly beaten egg. Shape into small balls and roll in dry bread crumbs. Dip in 2 well beaten eggs mixed with 2 tablespoons milk, and then in crumbs again. Let stand for a few minutes and fry in deep hot fat for about 1 minute. Drain on absorbent paper. Serve ith parsley sauce made as follows: Melt 2½ tablespoons butter in a double boiler and add 2½ tablespoons flour and mix well. Add 1½ cups milk slowly and cook, stirring constantly until thickened. Add ½ teaspoon salt, few grains pepper and 2 tablespoons chopped parsley. Serves 6.

Pineapple Cheese Cake

$2 Prize
Miss Jean Frantz,
1623 Thirty-fifth street northwest.

RECIPE: Beat 3 egg yolks with ½ cup sugar. Add ¼ teaspoon salt and ½ cup pineapple sirup. Cook in double boiler until thickened. Add 2 tablespoons gelatin, softened in ½ cup water. Remove from fire, and add 1½ cups of pineapple gems, 1 pound cottage cheese that has been put through a sieve, juice and grated rind of 1 large lemon. Fold the mixture into 1 egg white beaten stiffly and add 1 cupful cream whipped. Pour into graham cracker pie crust. Put sliced pineapple on top and sprinkle lightly with cinnamon. Chill thoroughly. Serves 8.

Tropical Cheese Ring

$1 Prize
Mrs. W. S. Bettes,
5009 Fourteenth street northwest

RECIPE: Beat until smooth 2 cups cottage cheese, ½ cup cream and ½ teaspoon salt. Soak 1 tablespoon gelatin in ¼ cup cold water and dissolve in 1-3 cup boiling pineapple juice. Cool and add to cheese mixture, with 2 tablespoons sugar, 2 tablespoons lemon juice and 2-3 cup diced canned pineapple. Pour into a wet mold (ring) and chill in refrigerator. Unmold on lettuce and fill center with fresh raspberries freely sprinkled with rum, or if preferred, canned whited cherries.

Buttermilk Ham Souffle

$1 Prize
Mrs. Albert Day,
Auburn avenue, Bethesda, Md.

RECIPE: Melt 4 tablespoons butter, remove from heat, and add 5 tablespoons flour and mix well. Stir in 1¼ cups buttermilk, place over hot water and cook, stirring constantly until thickened. Add gradually to 4 slightly beaten egg yolks. Add a little salt if ham is not salty. Cool slightly and fold in 2 cups ground cooked ham and 4 stiffly beaten egg whites. Pour into buttered baking dish and bake in moderate oven, 325 degrees, for about 50 minutes. Serve with cream gravy if desired. Serves 6.

Buttermilk Lemon Pie

$1 Prize
Mrs. Pauline Crow,
1910 T street southeast

RECIPE: Mix 1 cup sugar, 9 tablespoons flour and ¼ teaspoon salt in a double boiler and stir in ½ cup water. Add 2 cups buttermilk and cook, stirring constantly for about 5 minutes or until thickened. Cover and cook for 10 minutes longer. Add a little of this mixture to 4 slightly beaten eggs. Reserve 2 of the egg whites for meringue. Mix well and return to the double boiler. Cook for 1 minute longer, stirring constantly. Add 2 tablespoons butter and 6 tablespoons lemon juice, cool slightly and pour into a baked pie shell. Beat 2 egg whites until stiff, beat in 3 tablespoons sugar and a few grains of salt. Pile lightly on pie and bake in moderate oven, 325 degrees for 12 or 15 minutes. This recipe makes a 9-inch pie. Serves 6 to 8.

Spreading Spices

To distribute spices evenly through a cake or cooky mixture, add them to the flour and then sift into the rest of the ingredients.

Recipe Contest

THEME—Ways of Serving Melons.

QUALIFICATIONS — Recipes must be kitchen-tested, practical, clearly written and exact and level measurements given. Oven temperatures and length of time for cooking must be given. All entries must be signed in long hand. Only one entry will be judged from a person. Number of servings should be given.

CLOSING DATE—Noon, July 6.

PRIZES—First, $3; second, $2; third, fourth and fifth, $1 each.

Runners-up will be given honorable mention.

Photographs of contestants should be sent if possible.

Mail entries to Martha Ellyn, The Post Food Editor.

Entries Reveal Importance of Milk Products in Cookery

Omelet Tip

An omelet is done when it does not adhere to a fork or knife

Washington FLOUR

is guaranteed to give better satisfaction than any other flour you have ever used or money back.

That is the kind of flour you want to use, isn't it? And you will find that it makes good with every baking. **Plain Washington Flour** for all purposes.

New Improved Self-Rising Washington Flour for biscuits, waffles, short cakes, etc., made **without baking powder.**

The New Improved Self-Rising Washington Flour and Plain Washington Flour are for sale by ALL grocers, delicatessens, markets and chain stores. When buying Flour ask for Washington Flour by name.

Wilkins-Rogers Milling Co.
WASHINGTON, D. C.

Libby's
FANCY SLICED
PINEAPPLE
Lge. No. 2½ Can **17c**

Orange & Black No. 3 Sieve
SIFTED PEAS
2 No. 2 Cans **25c**

Kellogg's
CORN FLAKES
2 Pkgs. **13c**

Libby's "Gentle-Press"
TOMATO JUICE
4 14-oz. Cans **23c**

BENNETT'S
SALAD DRESSING
Quart Jar **19c**

LIBBY'S
CORNED BEEF HASH
2 16-oz. Cans **25c**

Red Heart
DOG FOOD
3 Lge. Cans **25c**

DGS
DISTRICT GROCERY STORES, INC
The Owner Is Your Neighbor
"YOU RING—WE BRING"

Genuine
SPRING LAMB

FANCY
LEG OF LAMB lb. **25c**
SHOULDER LAMB ROAST lb. **17c**
RIB LAMB CHOPS lb. **39c**
BREAST OF LAMB 2 lbs. **15c**

FRESH LOIN
PORK ROAST Whole or Half Loin lb. **17c**

D.G.S. or BRANDYWINE
SLICED BACON lb. **25c**

SUNSHADE ROLL BUTTER 2 lbs. **63c**
D.G.S. CREAMERY BUTTER lb. **35c**
DEE GEE SELECTED EGGS doz. **29c**
SUNSHADE ALL-WHITE EGGS doz. **33c**

SWEET AND RIPE JUMBO
CANTALOUPES 2 for **25c**

Ripe—Luscious **BING CHERRIES** lb. **19c**
Sweet and Juicy **CALIF. ORANGES** lb. **27c**

TENDER, FRESH CORN 4 ears **15c**
FRESH GREEN PEAS 3 lbs. **25c**
CALIF. BURBANK POTATOES 4 lbs. **15c**
RED-RIPE, TEXAS
TOMATOES 2 lbs. **15c**

Bee Brand **INSECT SPRAY** Pt. Can **25c** Qt. Can **43c**

Prices effective in all stores unless otherwise specified until close of business Saturday, June 29th, 1940. On account of the Virginia Unfair Trade Practice Act some prices are slightly higher in this State. We reserve the right to refuse to sell to dealers—also the right to limit quantities.

EXTRA Special!
PLANTERS HOT ROASTED PEANUTS
2 LBS FOR **29c**
SHELLED POUND 20¢
ROASTED BEFORE YOUR EYES
at the Peanut Stores
1010 F St. N.W. (Opposite Woodward & Lothrop)
705 15th St. N.W. (Betw. Peoples Drug and Postal Telegraph)
OPEN EVENINGS AND SUNDAYS

"TOP HAT AND TAILS THIS EVENING, SIR."
They are the sort of people who always serve...
COLLEGE INN *Tomato Juice* **COCKTAIL"**

And tails it is, Henry. Because our best families always serve College Inn Tomato Juice Cocktail . . . the perfect appetizer for every affair. Racy, spicy, especially conceived for the correct before-meal stimulation, it lavishes fresh praise upon the hostess.

It comes in the handy glass cocktail jar that's so convenient to keep in the icebox for other things. So, let your dinners reflect your own good taste. Remember to ask for College Inn Tomato Juice Cocktail today . . . It's so economical.

©1940—College Inn Food Products Co.

FAR MORE THAN MERE TOMATO JUICE

● Toasted to a tempting golden brown . . . extra fresh and extra crisp . . . Kellogg's Corn Flakes have a marvelous *flavor* that has made them the best-liked ready-to-eat cereal in America. Serve them often—for a real "hit" breakfast!

Copr. 1940 by Kellogg Company

Switch to something you'll like!
Kellogg's CORN FLAKES
ALWAYS SAY KELLOGG'S BEFORE YOU SAY CORN FLAKES
DELICIOUS WITH RASPBERRIES AND OTHER FRESH, FROZEN, COOKED OR CANNED FRUITS

Cook's Library

"TO MARKET, TO MARKET," by Margaret Gamble and Margaret Chandler Porter, is a complete practical guide to the selection of staples, meat, poultry, eggs, dairy products, fresh fruit and vegetables and canned food. It is designed expressly for the use of the American housewife.

The purchase of food is the daily problem of every housekeeper, whether or not she herself cooks what she buys. This book is not a discussion of the nutritive value of food, nor does it attempt to tell you what to eat. Its helpfulness lies in its showing you how to buy food, and how to get full value for what you pay. The bride will find it a very helpful book. This manual is written in conversational style and pointed up with the experiences of a cast of characters who personify frequently encountered types of buyers. Publishers, Little, Brown & Co. Price, $1.75.

"TABLE SERVICE," by Lucy G. Allen is a book that is a guide to delightful living. It answers the needs of almost any household for almost any occasion, by pointing the way to comfortable simplicity and not elaborate ritual. There are detailed directions on the duties of the waitress, including care of dining room and dishes, silver and brass, removal of stains, directions for laying the table, serving, notes on carving, suggestions for menus and discussions of buffet spreads and informal suppers. Publishers, Bobbs Merrill. Price, $2.

Browned Goodness

Browned grit slices are delicious with frizzled dried beef. Cut stiffened, cooked grits into half-inch slices, brown them in bacon fat. Remove to a warm place and cook the beef in the drippings.

Contest Runners-up

Mrs. Paul Tucker, 1724 S street southeast—Baked Rice and Cheese.

Miss Mary Cole, 113 E. Church street, Frederick Md.—Spinach in Sour Cream.

Ena A. Shepherd, 1360 Maple View place southeast—Cottage Cheese Jelly Whip.

Miss Martha Ryan, 1627 Thirty-fifth street—Molasses Mint Freeze.

Mrs. F. W. Baumann, 175 V street northeast—Mexican Cheese Fondue.

Mrs. B. C. Phillips, 631 Allison street northwest—Creamed Salmon with Succotash Pinwheels.

Mary Frances Hiehle, 3422 South Dakota avenue northeast—Fish Turbot.

Mrs. W. J. Stannaid, 4309 Twelfth street northeast—Cheese Ring Creamed Spinach.

Mrs. Lucille Lawlor, 1627 Thirty-fifth street northwest—Spring Salad Neapolitan.

Mrs. Louis Harris, 216 Spruce avenue, Takoma Park, Md.—Cottage Cheese Cake.

Cleanse and Freshen

Use warm water to loosen the dirt and sand from spinach, broccoli and asparagus. Then rinse thoroughly in cold water to freshen.

HIP-O-LITE

Save More in Washington's Largest Super Market!
New CENTER MARKET
FIFTH ST. N.W.—K TO L STS.
JAVINS *Phone NA. 2672, NA. 8649*
Poultry and Fish Since 1870
Fresh killed Long Island
DUCKLINGS lb. **17c**

Cream that Whips
CHESTNUT FARMS-CHEVY CHASE *Sealtest* MILK

Gentility Is Keynote of New Fall Shoes; They Accompany Ladylike Clothes

Naturally you aren't expected to rush out and buy either the sheer blue wool suit or the glove-fitting shoes pictured above. They are shown as a forecast of things to come. The slippers are of fine brown Norwegian suede, elasticized to hug the instep and give a graceful assurance to advance fall clothes

Footwear Gives Cinderella Effect, Classic Influence in Design

By Marshall Adams
The Post Fashion Editor.

THE SHOE you'll wear this fall will probably be the most genteel thing you ever slipped your foot into.

MARSHALL ADAMS

It will probably be a shoe not noted as being "different," but rather one that quietly flatters the foot, makes it look inches smaller and gives a ladylike assurance to the rest of your costume.

And the wedge? It doesn't seem to enter the fall picture at all except as a purely collegiate or country sports shoe. That, at least, seems the status after a glimpse of early fall shoes just previewed in Washington. Although these shoes, designed by an outstanding booter, Newton Elkin, are all luxury priced shoes, they are among the best selling shoes in the world and favorites among well-groomed Washingtonians.

Classics Hold Forth

What about the materials and lines featured in these fall advances? Both materials and silhouette stem from the classics—the sandal, the pump, the Mary Jane with lowered heel, the corset tied shoe, and the neat tie and oxford, with 3-inch heel. In fact the heel is anything but the Achilles catch in fall footwear, with an occasional exception of the modified tear drop heel. There is no trickery about heels, just a 2½ or 3-inch heel for the dressier shoe and a 2¼-inch one for the oxford or business tie. Fabrics are classic too, calf, suede and the new caracul kid, a wavy surfaced satiny leather. Box cloth from England is used too, but this will probably be the last of the deep-piled fabric to reach these shores.

Lustrous Norwegian suede is the most beautiful of Mr. Elkins' fall proposals. From hardy Norse calf comes this costly leather. Due to intense cold, the hide is hardened by nature, which means it is durable once it reaches the footwear stage. And due to close shaving of the hide, there is no "flakiness" so often found in "skivers" (cheap, grainy leathers). A premium is also paid for the finest "upper stock" among hides which are then tested and graded by a tell-tale magnifying glass. All this precaution results in clean, scuffless leathers with lasts which won't crack or split, and shanks which can't wrinkle because of flexibility and sturdiness of leather.

As for the fall footwear colors to watch, the astute Mr. Elkins has them at his fingertips. They are—65 per cent black, 26 per cent brown, 6 per cent navy (although Washington, being "a blue city" might vary this figure), 2 per cent wine and 1 per cent gray and green together. Lady-like trimming will include faille or taffeta pleatings, pinwheel bows, George Washington perukes and tailored sabot straps.

Beauty Secrets

By CAROLYN ABBOTT

For Smooth Elbows

SHORT SLEEVED dresses, sleeveless swim and play suits bring the elbows out into the open. Smooth immaculately clean and bedimpled elbows are a beauty asset. But rough, scaly and grimy, they merely attract unfavorable attention.

Slap-dash washing of the elbows will not remove the dirt; they require more vigorous and thorough scrubbing. Scrub the elbows with tepid water, soap and a fairly stiff brush. Do this at least twice a day and more often if necessary. Dirt has a way of accumulating in the inside and outside bend of the elbows. This makes them look drab and dingy unless removed. The brush not only keeps the elbows clean but makes them firm by whipping up circulation, which in turn wards off wrinkles in that area.

Often the elbows look coarse and scaly despite faithful scrubbing. If so, remove the rough, flaky part with a pumice stone saturated with olive oil. At night apply almond oil or olive oil to the elbows and leave it on until the next morning. There is an excellent elbow cream on the market here, which smooths and satinizes the skin. It also has a mild bleaching quality that whitens the skin.

Be sure to apply the same foundation cream and powder to your elbows that you use on your face and neck so they will be the same color as your arms and face.

Unique Purse

Joan Crawford carries a unique purse for her role in "Susan and God." To complement a tailored white, wool suit, designed by Adrian, she carries a real hobo-stick over her shoulder, with a tiny plaid kerchief tied to hold her valuables. The plaid in the kerchief is the same that is found in the blouse of the suit.

Mary Haworth's Mail

Woman, 30, Loves Divorced Man of 50; They Talk Of Marriage, but Her Friends Distrust Him

DEAR MARY HAWORTH: Recently I met a man who has come to mean a great deal to me. In fact, my future happiness depends upon a decision I must make, concerning him. I am 30, but the responsibility of taking care of my mother has aged me, until I am as old as most women of 35 or more. This man is 50, but unusually young for his age. He could pass for 40 in both looks and actions. Is this difference in ages too much to permit of married happiness?

He is a real gentleman; doesn't smoke or drink; and is the gentlest, kindest and most thoughtful person I have ever known. He is continually doing things for others. And he is also quite truthful. He has told me much about himself, and each time I see him, my admiration, respect and love for him increases.

While the man has been divorced, he has told me the circumstances of the case, and I could dismiss it as being no bar to our happiness, if we are big enough and if we love each other enough. Yet friends of mine tell me that because he deserted one wife, he would do the same to me. I consider this ridiculous, because I know how we feel about each other. But just to make sure, I would like your opinion as to whether we could make a go of marriage—in view of the age difference and his divorce. Your early reply will be greatly appreciated.

ANXIOUS.

Let Feeling, Facts And Intelligence Guide

DEAR ANXIOUS: If you are expecting me to argue you into this marriage, I am sorry to say that I must disappoint you. You are old enough to make your own decision; and that is what you must do—letting your feeling plus your intelligence direct you in analyzing the true facts in search of the right answer.

Twenty years' difference in ages is a lot of difference, of course; but not an insurmountable difference—if the man and woman considering marriage are congenial, complementary, co-equal in psychological maturity and genuinely enthused over a community of common interests. It may be said, I think, that the mental, physical and emotional disparity between a woman of 30 and a man of 50 isn't so great as it would be if the one were 20 and the other 40; or as it will be perhaps, when the woman is 50 and the man 70.

Whether to marry a man 20 years older, where the attraction is great and the aspects favorable, and where the age-angle alone is (for conventional reasons) giving anxiety—that is a question to be decided on a personal-preference basis. In brief, one must decide whether one is willing to take a chance on being happy for a while, even at the risk of being not-so-happy later—as against the chance of never knowing any happiness at all. (Providing, I mean, that the man represents one's lone, lorn chance at either happiness or marriage—which seems to be the fact in your case.)

About the man's divorce—in fairness to him, you must bear in mind that because a man has been divorced, it by no means follows that he is a blackguard. But in fairness to yourself, you have an inescapable obligation to inquire into the circumstances of the divorce, in order to learn whether he conducted himself in a fundamentally decent, trustworthy way in his marital and divorce dealings with his wife. The fact that he couldn't live with her; that he may, indeed, have been driven to the point of deserting her, isn't so important as WHY he abandoned the contract, and the manner in which he did it.

If evidence indicates that he gave her "a raw deal," as the crude saying goes, then you may anticipate much the same treatment, should you become his wife. But if it were a case of hopeless incompatibility from the first, in which he did his best to no avail, and then gave up the ghost to serve the long term welfare of both, you would be justified in considering him as meritorious a matrimonial risk as any bachelor or widower.

You are making a mistake in tossing the question to fair weather friends to decide. They are the most ill-equipped of advisers. Usually, they don't know the facts, are little concerned with the outcome, incline to be jealous or skeptical of another's promising opportunities, and shoot off their mouths with reckless and random spontaneity, just for the sake of authoring an opinion. So, once again, I say that your own feeling, intelligence and fact-finding abilities must be brought into operation in framing this decision upon which your "future happiness depends."

M. H.

Easy Exercises the Best Streamliner

'Huffing and Puffing' Calisthenics Likely To Defeat Purpose

By Ida Jean Kain

OF ALL the diets to come out of Hollywood, the raw food fad received the most publicity. But women are quite eager to follow it or any other fad that originates in that land of promised glamor.

So the latest requests are for the Garbo diet, which, according to all the reports we can track down, is made up of raw vegetables and vegetable juices. They say she even carries her lunch to work so she won't miss her carrots, beets and turnips—all raw!

Now, raw vegetables and vegetable juices are excellent sources of vitamins and minerals and I would go so far as to say that it would be better if we took more of them in our menus. But to be well-balanced, the diet also must contain enough protein in the form of eggs, milk, cheese and lean meat, as well as whole grains and butter, in addition to vegetables and fruits. A diet made up exclusively of raw vegetables and fruits is not only inadequate but is very likely to do considerable harm. It might easily lead to colitis.

It's Not a Working Diet

As a matter of fact, Miss Garbo does not stay on this type of diet, for she visits Swedish, Russian and Italian restaurants several times a week. But the fanfare about the fad might be enough to induce other women to try subsisting solely on raw vegetables.

The wall bicycle exercise is a favorite with physical educators

What might work out all right for Miss Garbo would not begin to meet your requirements. She spends very little energy outside of acting and even saves herself then. There is a buzzer in her dressing room on the lot and not until camera angles and lighting are perfected and the performance has been rehearsed by the stand-in is she summoned to the set. She is shy and avoids people, and that saves her a lot of wear and tear.

She only makes about one picture a year. Her greatest relaxations are sun bathing and walking on the beach.

On the diet which Miss Garbo is reported to follow she could no more stand up to the work which the average woman has to do every day than the average woman could stand up under such a diet. That is why it is so utterly foolish for anyone to ask for the Garbo diet.

Lying on Floor Gives Freedom Of Movement

A Little Does Very Well

Miss Garbo is a legend. She is so mysterious about what she does that anything about her, whether it's a long hair bob or a diet of raw vegetables, is of immediate interest. If you want to drink a lass of carrot juice in place of a Martini, fine! Or eat a few raw beets or berries in place of a starchy dessert—excellent. But don't attempt to subsist on nothing but raw vegetables and juices. It will neither improve your health nor enhance your beauty!

SLIMMING MENU BALANCED FOR BEAUTY

	CALORIES
BREAKFAST	
Melon	50
Poached egg on thin slice whole wheat toast with ½ pat butter	130
Coffee, clear	..
MID-MORNING	200
Orange juice, ½ glass	55
LUNCHEON	
Tomato juice, ½ glass	25
Fresh asparagus on toast	50
Melted butter, ½ pat	25
Raw carrot slivers, celery hearts	25
Fruit	100
Glass of skim milk	80
DINNER	300
Lamb chop, broiled	100
Fresh peas, ¾ cup	75
Wax beans, liberal serving	15
Roll	100
Butter, 1 pat	50
Fresh fruit salad (fruit dressing)	150
	490

TOTAL CALORIES FOR DAY...1,060

Today—Your big opportunity of the month! Jelleff's Famous

THE NEW Jelleff's 1214-1220 F STREET HALF-PRICE DAY! Average Half Price!

Ends of lines. Broken sizes. But much more of everything than usual because we, and manufacturers who clear their surpluses through us on this day, are getting ready for Fall! Today — many thousands of dollars' worth of fashion merchandise bought for this Spring. Even Summer merchandise! So good folks will have plenty of the wanted things to choose from this June Half-Price Day!
Comfortable air-conditioning will keep you cool, calm and collected—remembering these CONDITIONS OF SALE as you shop!—

No returns, please, for any reason!—No C. O. D.'s—no mail orders, no deliveries promised for day of sale. Pinfittings, 25c—a charge for gift boxes. Store open as usual at 9:30 o'clock. All items listed and many, many others go on sale at this time.

Coats—Third Floor

40—Women's $29.75 and $35 Coats—$14.88
Twills, repps, crepey and basket weave woolens, from Forstmann, Juilliard and Walther looms. Fitted and boxy, flared and wrap models with tucked stitched panels and pleats. Navy, black, grey, blue. Sizes 33½ to 43½, 38 to 44.

30—Women's $19.95 Dress Coats—One to five button reefers, flared, wrap, and box models with tucked sleeves and panels. In navy, black; crepe, twill, corded and nubby woolens. Sizes 35½ to 43½, 38 to 44.....$9.98

40—Misses' $29.75 and $35 Coats—$14.88
Reefers, boxy and fitted styles in Forstmann and other fine woolens . . . crepes, twills, novelty weaves. Plenty of navy. Some black, beige, grey. Sizes 10 to 20.

10—Misses' $25 Craigleigh Coats—yoke lined box models in grey, blue, beige, navy mixtures. Craigleigh fabrics 100% pure virgin wool! Sizes 14 to 18.....$12.50

25—Juniors' $16.95 and $19.95 Coats—$8.48
Sporty types in fleece and tweed, fitted and straightline, in beige, green, blue. Dress coats in navy blue crepe. 9 to 17.

38—$16.95 Spring Suits—$8.48
Wool Shetland two-piece suits with long reefer coats; navy jacket suits of Walther's woolen, white collared; pique-collared bolero suits in navy and black. Misses' and juniors' sizes.

Sports Shop—Third Floor

120—$5.95 Slack Sets—$2.98
Striped or matching shirts with full cut slacks, some bush jackets with slacks; blue, rose, aqua, grey, luggage, brown. 12 to 20.

120—$5.95 Bathing Suits—$2.98
Rayon sharkskin, rayon lastex and rayon satin lastex swim suits in royal blue, black, aqua. 32 to 40. Dressmaker suits in cotton prints, rayon sharkskin; red, blue, aqua, yellow. 32 to 38.

35—$5.95 and $7.95 Sports Dresses—Two-tone rayon crepes, some dark shades; navy, rose, aqua, blue. 10 to 18.....$2.98
46—$13.95 and $16.95 Sports Dresses—One-piece and jacket styles in rayon crepe, sheer wool, matching, plaid or tweed jackets. Dresses sheer wool or tailored rayon crepes. Grey, rose, blue, aqua, gold. 12-20.....$6.98
25—$3.95 Blouses—White organdies trimmed in navy or red; sizes 32 to 40.....$1.98
54—$4.95 Sweaters—Matching slipons and cardigans in cotton ribbed weave. Pastel shades, 32 to 40. Each.....$2.48

Shoes—Fourth Floor

200 Pairs—$6.95-$8.75 Shoes—$2
Broken size assortments, of course, but a good selection. Some Evening Shoes; white, blues, patents, fabrics, kid and calf, combination of patent leather and faille. Street wear; pumps, oxfords, slipons, closed and open toes in whites, blues, brown, blacks.

200—Juniors' $7.95 Afternoon Dresses—$3.98
Pastels, dark shades, prints, polka dots, stripes; rayon sheer fabrics including meshes and washables. Hooded frocks, white-collar frocks, pocket frocks, many styles and colors. Sizes 9 to 15.

125—Juniors' $12.95 and $16.95 Dresses—$6.48
Plain dark and polka dot rayon chiffons, pastel rayon crepes, printed rayon crepes with pique lapels, white embroidered organdie collars on dark rayon sheers with long sleeves, evening gowns in gingham, dotted swiss, pique; prints and solid colors.

100—Juniors' $16.95 Costume Suits with plain tops, polka dot skirts in spun rayon . . . white, maize, pink, with contrasting embroidery. Few rayon jerseys in solid color and dot combinations; polka dot rayon chiffons with pleated skirts; rayon crepe with dyed lace and embroidered organdie evening gowns.....$8.48

121—Misses' and Women's $7.95 Dresses—$3.98
Pastel rayon crepes with scarf and contrasting color detail, others with tucking and pockets; some jacket styles and prints in rayon crepes and rayon jerseys. Sizes 12 to 20, women's 16½ to 24½.

Millinery—Street Floor

500—$1.95, $2.95, $3.95 Hats—$1
Including 300 new white Summer Hats, medium, large brims. Also pastels, blacks, navies, straws, felts. Dressy and casual types.
40—$4 White Pique Hats, crisp; many styles.....$1.50
150—$5 Dark Straws, rayon taffetas.....$2.50
150—$5-$5.95 Summer Felts; pastels, few dark colors...$2.50 & $3

Handkerchiefs, Umbrellas—Street Floor

100—50c Women's Handkerchiefs—Linen and cotton. Hand embroidered, hand rolled. Whites, Pastels, Prints.....25c
300—50c Men's Handkerchiefs—Linen; prints, brown, wine, navy.....25c
88—$3 Oil Silk Umbrellas—16-rib frame, straight and crook shapes. Crystal handles, colored trimmed cord and ferrules to match. White, black, summer shades; White with green, brown, blue.....$1.50

Misses' Salon Dresses—Second Floor

64—Misses' $29.75 to $39.75 Dresses—$14.88
Including 20 newly purchased summer dinner and evening gowns in rayon chiffon, rayon sheer, spun rayons, rayon jerseys—some jacketed—white, aqua, maize, pastel plaid, black-and-white. Daytime pastel rayon crepes in white, rose, blue, prints and polka dots, pastel and white rayon sheers. Also in the lot—odds and leftovers in spring day and evening dresses. Broken sizes 12 to 20.

12—$25 to $29.75 Sample Dresses—Dinner and dance styles in wanted fabrics and colors; sizes 10 to 16; one-of-a-kind..$12.50

106—Misses' $16.95 and $19.95 Dresses—$8.48
Bolero costumes, redingotes, speciator sports, dressy afternoon and travel frocks in rayon crepes, rayon sheers, rayon meshes; prints and black, navy, brown, grey, copen, rose, aqua. Long coat rayon print costumes fitted and bolero styles, some one-of-a-kind. 12 to 20.

67—Women's $16.95 and $19.95 Dresses—$8.48
Summer-sheer rayon chiffons and rayon crepes in black, navy, grey; dressy afternoon rayon laces in navy or black; one-piece and jacket style prints in colorful and monotone patterns, prints and pastels in rayon jersey. Broken sizes 16½ to 24½, 36 to 44.

50—Larger Women's $16.95 and $19.95 Dresses—$8.48
Flower printed rayon chiffons, also navy, black and pastel rayon chiffons and sheers. One-piece and jacketed styles. Black, navy, rose, blue. Rayon chiffon dinner gowns in prints and black, white, rose, puff sleeve and jacket styles. Some lace trimmed. Sizes 40½ to 50½.

Grey Shops—Second Floor

200—$3.95 Gowns—Rayon satins, silk and rayon crepes, lace or embroidered trim. Tearose, pink, white, blue, ivory. Sizes 32-38.....$1.95
100—$1.95 Gowns—Rayon satin, tailored and lace trimmed. Tearose, aqua. Sizes 32-38.....$1.00

300—$3 Slips—$1.50
Rayon satin, rayon silk and Bemberg; lace trimmed. Adjustable straps, camisole style; lace appliqued, lace edged or wide lace flounce. Tearose, pink, white. Sizes 32-40.

400—$3.50, $3.95 Pantie Girdles—$1.95
Pantie Girdles in rayon power net and lace. Two-way stretch. Blush, white. Sizes 4-7.

188—$6.50 and $7.50 Foundations—$2.95
For small, medium, large figures. Cotton batistes, rayon batistes, rayon voiles, rayon brocades, rayon satins. Boned and boneless panel fronts, also firm model boned back and front. Zipper and hook closing. Included: Nuback, Treo, Jelleff's, Special Label, Madame Irene, Skinitex. Only one or two of a size or style. Sizes 34-52.

154—$2.50 and $3.95 Foundations, Girdles—Small and medium figures. Cotton batistes, rayon brocades, rayon batistes, rayon lastex. Side hook and talon closing. (Included are some Pantie Girdles.) Girdles sizes 25-30; Pantie Girdles; small and medium.....$1 and $1.95

Housecoats—Third Floor

75—$7.95 Housecoats—$3.95
Rayon prints, rayon crepes, Bemberg rayon sheers, zipper and wrap styles. Sizes 12-20; 38-44.

Accessories—Street Floor

150—$3 Bags—$1.50
Leathers, Straw, novelty fabrics, crepes for Street, Afternoon and Evening. Colors: Black, brown, navy, green, red, white, multicolors. Evening bags—light and dark grounds.
50—$5.00 Bags—Street, Afternoon, Evening. Leathers, rayon crepes and brocades, beaded. Handle pouch, frame back strap squatty handle pouch, envelope and tailored in black, brown, red, navy, green and white leather. Crepes: Black, brown, navy. Brocades: Gold thread backgrounds. Evening beaded bags; tiny beads, white, black.....$2.50
50—Pieces 50c Jewelry—Pins, clips, earrings, necklaces....25c
300—Pieces $1 Jewelry—Necklaces, bracelets, pins.....50c
119—Pieces $1.95 Jewelry—Pins, clips, bracelets, necklaces...$1
69—$1 Compacts, assorted styles, all with sifters.....39c
200—$1.95-$2.95 Samples of Neckwear. Fine batistes, laces, sheer organdies, tailored piques. White only.....75c
500—$1 Summer Neckwear; tailored piques, organdies, laces; High and V necklines, few vestees. White, colors.....50c
600—$1 Summer Belts—Novelty straws, fabrics, cords, tailored patent leathers, capes and suedes. Multi, white, colors..50c

1,800 Pairs—$1 Rayon Fabric Gloves—50c
4, 6, 8¼ length. Classic pull-ons, many hand sewn, shirred tops, embroidered backs. Mostly white. Some black, navy, yellow.

85—$1.75 Jemar Hand Cream with Gloves.....75c
30—$1 Q. T. Kal Nail Cream. Softens cuticle, prevents hang nails.....50c
75—$2 Pine Needle Bath Oil, 32 oz. Decanter bottle.....$1.00
66—$3 De Vilbis Perfume Atomizers. Hand-cut glass, silk corded bulb, gold-filled top.....$1.50

A Woman's New York

By Alice Hughes.

New York.

WITH THE famous musical comedy "Irene" now so prettily danced and sung on the screen by Anna Neagle, heretofore such people as Good Queen Vic and heroic Nurse Cavell, its press agents have been frantically engaged in digging up dope on its original stage production, especially the names of the girls who played the famous role during its theatrical life.

ALICE HUGHES

Today's kids have no notion of the fame and popularity of that Cinderella story of two decades back. To call it prodigious is rank understatement. Tierney filled it with more song hits than plums in a holiday pudding. "Alice Blue Gown" is always revived today, and the "Castle of Dreams" waltz, the most forthright burglary from Chopin ever committed by Tin Pan Alley, is still a heart warmer. And the show played every whistle stop and gravel port in the country. Naturally, the Irenes were almost countless.

Edith Day created the lead, then went to England, clicked, and stayed. Others were Patti Harold, daughter of a Met tenor; Adele Rowland, married to the late Conway Tearle; Irene Dunne, Jeanette MacDonald, Helen Shipman, Dale Winter, and many more. But Sniffing Spouse Hall, conning the list, sneered and snorted.

GIRL ABOUT TOWN—As you may have heard, the dumbest idea of 1940 was the quickest floppo. For only two days, out at the Fair, its myriad loud speakers blasted war news. Is there no limit to human stupidity. Here we all were, trying to forget a bit by gazing at prize cows, fancy fashions, flower beds and pretty girls, and they pulled that. But it died quickly, and earnest simple fun reigned unbothered.

Diana Barrymore, daughter of Mike Strange and old John, gets prettier every day, and looking more like her mamma, a reigning beauty of the time. The kid plays the better night clubs, and is fuller of tricks than a Frank Buck monkey. That she gets from Pop—and from Mom too, who used to give dumb old Newport many a dithering moment with unconventionalities of 20 years back.

Leave it to Ethel Merman, the song shouter, to be American to some unhorsed nobility. Always American, is that Ethel. The other night, at a swell joint, one of the former Hapsburg princesses came over and asked Merman to join her party. "Can't, honey! I got to go to a birthday party!" That's telling her, Sis!

Added to local sights is Senora Contreraz, wife of the current Venezuelan president. The gang of men with her are not boy friends or dancing gigolos, just bodyguards. What a place that is! So rotten oil-rich that these days they laugh at the American dollar. Well, who knows? In a few years current money of any kind may be just plasters with pictures, and we'll be trading each other for things. No one has yet even dreamed what the current world upheaval will mean to money and trade.

Women Find Time for Social Activities Despite Press of Convention Rush

Luncheon and Dinner Schedules Crowded

Party on Guggenheim Yacht Postponed, However, Because Vandenberg Candidacy Keeps Host At Convention Hall; D. C. Residents on Scene

By Hope Ridings Miller.

Philadelphia, June 27.—Purely social is the woman's angle of this convention, so far as I can see.

It's merely a matter of smart dressing, ubiquitous badge wearing, and a flair for tossing off such stock comments as "I want Willkie; but I'll take Taft if the Wall Street Wonder-boy can't make the grade."

HOPE R. MILLER

It also has a lot to do with entertaining and being entertained. In fact, it's partying with a vengeance and politicking with such a light touch that it can, and does, pass unnoticed in a crowd.

As remote from the real business of the convention as if they were in the middle of a Kansas cornfield rather than on this scene of action, the ladies nevertheless are all over the place.

They shuttle from one candidate's headquarters to another and collect in earnest groups to talk it over, as if the business of balloting were theirs and theirs only. They pass out badges, sing songs, whirl like dervishes from party to party and feel they have a finger in every political pie that's being served up.

They keep their powder dry by changing it as often as their snappy hats. They discuss "our candidate" with anybody who will listen, and they spend half their time trying to persuade somebody else to change his mind. Whatever can be said about them, nobody can deny the ladies are enthusiastic with a capital "E," but with the exception of the women delegates and a very few others, this convention would have moved along very much as it has, if the feminine contingent had turned up missing.

Dinner Parties Are Short and Sweet

A number of gala dinner parties, which were short and sweet so that everybody could get back to Convention Hall for the evening session, accented this evening's social calendar. Luncheons, large and small, formal and collected on the spur of the moment, filled the dining rooms at leading hotels all over town today.

One of the swankiest events scheduled for noon today, however, failed to go off as planned. Col. and Mrs. Robert Guggenheim, whose yacht, Firenze, has been the scene of a gay whirl ever since the convention began, was to have been the setting for a large luncheon. Shortly before time for it, however, the party was postponed.

Col. Guggenheim, an enthusiastic Vandenberg supporter, declined to tear himself away from Convention Hall just when his candidate was being placed in nomination. So most of the guests who were to have luncheon on the yacht assembled in the popular Hunt Room of the Bellevue-Stratford and had a party of their own. In the group I spotted Dr. and Mrs. John Oliver La Gorce, who came over from Washington this morning to be house guests of Mrs. Allen Reed, Mr. and Mrs. Arthur Kudner, of New York, Porter Oglesby, Charles Beck and one or two others.

This evening Mrs. Reed is entertaining at an after-the-session party for Dr. and Mrs. La Gorce and Mr. and Mrs. Gene Tunney.

Mrs. Ruth Baker Pratt Joins Luncheon Group

Lunching at the Bellevue-Stratford today I saw familiar faces every time I turned around. Clarence Hewes stopped in the Planet Room before going on to Convention Hall. Mrs. Ruth Baker Pratt, soignee as a Paris model in a trim black and white outfit, joined a large luncheon group at a nearby table.

Mr. and Mrs. Jock McLean waited "at the ropes" for a table, and finally had to go across the lobby to the Hunt Room to be served. Mrs. Henry D. Flood and her daughter, Miss Eleanor Flood, who are staying at the Drake until Saturday, collected quite a group of friends around them as they lunched in the Hunt Room. Senator Warren Austin was in a large group not far away, and in still another party, Brock Perberton was the center of attention.

"Pardon me, but I do want to shake hands with you," gushed a Taft be-badged woman as she bustled up to Mrs. Ollie James in the lobby of the Bellevue-Stratford. Gracious, but a bit puzzled, Mrs. James smiled and extended her hand to the stranger. "We're pulling hard for the Senator," the woman went on. "We're doing it, I may say, because we admire you so much."

Then, she added in a tone of uncertainty, "You are Mrs. Taft, aren't you?"

"And that's the first time anybody ever made a mistake like that," chuckled Mrs. James. Truth is, though, there is a resemblance between the two.

Willkie Popular With G. O. P. Women

Almost mobbed by the feminine contingent was Wendell Willkie when he strode through Republican Committee Headquarters a few minutes before the afternoon session opened at Convention Hall. A bevy of pretty girls clustered around him, singing that song I heard on all sides:

Hi-ho, hi-ho
It's back to work we go,
With Wendell Willkie leading us
The jobs will grow, Hi-ho."

Smiling a broad, campaign smile, Willkie waved to the crowd, threw a couple of swift kisses in a direction no woman could be sure was her own, worse luck, and then disappeared down the steps.

"I'd give anything to see that man in the White House," said a dowager, dripping with sables and orchids, to say nothing of a delegate's badge. It was plain to see she was more than regretful that she had but one vote to give for the candidate of her choice.

Rumors Run Rampant In Convention City

Either out at Convention Hall or in any hotel lobby, you can stand for a very few minutes and pick up enough rumors to last you until the last gavel falls. I tried it out this morning at the Benjamin Franklin Hotel and in less than a quarter of an hour I heard that:

Martha Taft hasn't had a runner in her hose all week because she's wearing a new brand now. (Not Nylon, either.)

Women have practically deserted the Dewey headquarters now. They've lined up with Willkie by the hundreds. Yet, placards at vantage points all over Convention Hall said:

"Dewey want Dewey? We do."

Mrs. Worthington Scranton, the convention's official hostess, has been feted so high, wide, and handsome and has been working so hard for Gov. James all week, she has had to turn over most of her greeting duties to lesser lights. "She's harder to see than Herbert Hoover," one woman observed.

Mrs. Willkie is worried because nobody puts that middle initial, "L," in her husband's name. She likes it Wendell L. Willkie.

While women as a whole take a back seat, and no mistake, at the convention, a favored few center the spotlight with no effort at all. Alice Longworth, flashing one of the world's broadest smiles almost continuously, gets almost as much fanfare as Chairman Joe Martin.

Other well-known Washingtonians, who are proving woman's place can be in a convention seat or a smoke-filled campaign lobby are Mrs. Warren Austin and Mrs. Dwight Davis, both of whom seem to be everywhere at once; Mrs. Truxtun Beale, whose purple and white print suit and purple turban struck a new high in smartness on the convention floor this morning; and Mrs. Mabel Walker Willebrandt, who was paged 12 different times by that many persons in the Bellevue-Stratford early this afternoon.

Betrothal Told

Miss Elizabeth Shouse whose mother, Mrs. Lawrence Groner, announced her engagement yesterday to Cuthbert Russell Train, son of Rear Admiral and Mrs. Charles Russell Train, of Georgetown. The daughter of Jouett Shouse, the future bride is a graduate of Miss Wright's School at Bryn Mawr and attended Wellesley College. She and her sister, Miss Marion Shouse, are popular members of the younger set. Mr. Train was graduated in 1932 from Princeton, where he belonged to the Quadrangel Club. The coupe expect to be married in the fall.

Underwood & Underwood

Dr. Rowe Fetes New Envoy Of Costa Rica

Pan American Union Director Entertains At Annex Luncheon

The director general of the Pan American Union, Dr. L. S. Rowe, entertained at a luncheon yesterday at the Pan American Annex in honor of the recently arrived Minister of Costa Rica, Dr. Luis Fernandez Rodriguez, and the secretary of hygiene, social welfare and public works of Panama, Dr. Ernesto Jaen Guardia.

The guests were the envoy from Panama, Dr. Jorge E. Boyd; the Secretary of Agriculture, Henry A. Wallace; the Undersecretary of State, Sumner Welles; the chairman of the board of governors of the Federal Reserve System, Marriner S. Eccles; the Assistant Secretary of State, Henry F. Grady; the assistant director of the Pan American Union, Dr. Pedro de Alba; the chief of the division of international conferences, Dr. Warren Kelchner, and Gerald A. Drew, of the State Department.

Also the Commissioner of the United States Office of Education, Dr. John W. Studebaker; the Assistant Secretary of the Smithsonian Institution, Dr. Alexander Wetmore; Thomas H. MacDonald, chairman of the Highway Education Board, and Lester H. Woolsey and Dr. William Manger, of the Pan American Union.

Bride of Yesterday

Harris & Ewing Photo

Mrs. E. Douglas Burton, whose marriage took place last evening at the Sixth Presbyterian Church. She is the former Miss Dorothea Estella Preil, daughter of Mr. and Mrs. Alvin O. Preil. Mr. Burton is the son of Mr. and Mrs. Elmon L. Burton, of Washington. The couple will make their home in Washington.

Dorothea Preil, Douglas Burton Are Married

Candlelight Ceremony Is Held at Sixth Presbyterian Church

At a candlelight service at the Sixth Presbyterian Church, Miss Dorothea Estella Preil, daughter of Mr. and Mrs. Alvin O. Preil, was married last evening to E. Douglas Burton, son of Mr. and Mrs. Elmon L. Burton, of Washington. The Rev. J. Herbert Garner officiated.

The bride, who was given in marriage by her father, wore a gown of white slipper satin with a sweetheart neckline and a veil of white tulle held by a coronet. She carried white roses and lilies of the valley.

Miss Mary Ellen Fink was her maid of honor, dressed in rose net trimmed with blue ribbon and carrying flowers to match. The bridesmaids were the Misses Corale Pilgrim, Betty Ray, Frances O'Donnell, Harriet Burton, Ethel Ahearn and Dorothy Fillius. They wore blue net trimmed with rose and carried American beauty roses mixed with blue flowers.

Lawrence Crawford Linthicum was best man. Ushers were Elwood Hancock, Elmon Burton, jr., Rodney Day, Claude Lowe, George Caldwell, jr., and Albert Funkhauser.

A reception in the palm room of Hotel 2400 followed the ceremony. George F. Wilson, jr., assisted.

CAPITAL WHIRL

By SALLY SWIFT

A FEW FRIENDS gathered informally the other afternoon to say good-by to the Naval Attache of the British Embassy and Mrs. Curzon-Howe, who are leaving Washington the end of this week. Capt. Curzon-Howe will return to duty with the British fleet while Mrs. Curzon-Howe and their daughter, Anne, will go to Canada to spend the summer with Mrs. Curzon-Howe's mother.

The new British Naval Attache, Admiral Herbert Pott, was on hand to wish his colleague Godspeed as was the Naval Attache of the French Embassy, Capt. Pierre Benech. Madame Benech, whose black straw hat had a touch of white, was breathing a sigh of relief after sending her children off to summer camp, while Countess van Rechteren, hatless and wearing a yellow sports dress, said that she is still up to her ears in the job of sewing name tapes on her boy's camp outfit.

IN ONE CORNER of the room a sort of Allied huddle seemed to be taking place with Jacques Truelle, Jacques Dumaine, Christopher Bramwell, Captian Curzon-Howe, and John Foster in the middle of it.

Mrs. Casey joined the group and was complimented on her very smart frock of yellow and white print on a black ground. Another print to turn one green with envy was the pink and black one worn by Mrs. W. A. Heard, who said hat she had acquired it right here in Washington. Mrs. Heard has her summer work all planned. She will do over two very small houses in Georgetown which she plans to rent later. If the gleam in her eye when she talks about "doing over" is any indication, she will thoroughly enjoy the summer.

Madame Espil looking younger than ever after the recent whirl of launching a debutante daughter, said that she will take in the climax of the Republican Convention. The Minister of South Africa is also following the convention with great interest though his work will probably not allow him to attend.

Others who came to wish the Curzon-Howes bon voyage and a prompt return were the British Ambassador, Lord Lothian; Hugh Wilson, Mrs. Neville Butler, Col. R. V. Read, Air Commodore and Mrs. Pirie, Commander and Mrs. Hamilton Bryan, Commander W. D. Thomas, Commander and Mrs. Anthony Celeby, Miss Marian Trumbull, Miss Irene Boyle, Mr. and Mrs. Patrick Hill, Mrs. Ralph William Close, the Australian Minister and his Counselor, Keith Officer, Leander McCormick Goodhart and Derek Hoyer Millar.

MRS. McCOOK KNOX entertained a few ladies informally at luncheon the other day at her attractive apartment on Sixteenth street. Mrs. Knox has so many interests in Washington and finds her home so pleasantly cool that she plans to spend most of the summer in town. Besides being an expert on art, Mrs. Knox has become an expert at skeet-shooting, which would seem to give her talents wide and varied scope. Among the ladies lunching with Mrs. Knox were Madame Hurban, wife of the Minister of Czecho-Slovakia, Madame Lombard, wife of the French Military Attache, and Mrs. Lawrence Houghteling.

Commander Charles Baker has gone to the West Coast where he will resume sea duty after his recent tour in Washington. Mrs. Baker and their daughter, "Pat," are remaining in Washington and will probably be at their home in Georgetown for most of the summer.

About the Town

with DUDLEY HARMON

ANYONE WHO FEELS lonely and thinks Washington is deserted this week should drop in at the Mayflower around lunchtime. As interesting a group of diplomats, politicians and chic residents as you could find at the height of winter was gathered there the other day.

The table just to the left of the entrance, usually considered the pet property of Sumner Welles or A. A. Berle, was occupied by John L. Lewis. He and Miss Josephine Roche, a former Assistant Secretary of the Treasury, had their heads together.

MR. WELLES sat in another corner, discussing the Good Neighbor policy—no doubt—with Brazilian Ambassador Martins. The latter, by the way, is always being taken for an American member of Congress.

Two tables away, Hans Thomsen, German Charge d'Affaires, scanned a menu intently. He has been an almost daily Mayflower luncher ever since coming to Washington . . . Across the room, the Axis was further represented by the Marquis Rosti Longhi and the Marchesa. Former Counselor of the Italian embassy here, he now represents his country in Ottawa.

"EVIE" ROBERT, hatless as usual, cocktailed with Charles Stewart, former director of the Export-Import Bank and once widely mentioned as Ambassador to Russia. A former Ambassador to the Soviet, Laurence Steinhardt, who now represents us in Peru, was at another table with a friend.

Joseph Tumulty, a Mayflower "regular," enjoyed his favorite chicken hash and salad Andrew.. A real gourmet, he is one of few outsiders to attend the Escoffier banquets, gathering of chefs.

MRS. GEORGE SLOANE, of Warrenton, chic in navy blue with wide white collar and cuffs, shared a table with Mrs. Mondell Gregg. Mrs. Sloane, active in Virginia politics, is a delegate to the Democratic National Convention. Before and after Chicago she will vacation in Murray Bay, Canada, where she has taken a house for the season.

Mrs. Noyes Lewis dropped in to lunch with Mrs. John Buchanan. Mrs. Lewis is off on Sunday for Winter Harbor, Me.

ODDS AND ENDS: Wendell Willkie tells friends here that his secretary's chief job is to remind him to get haircuts . . . A visitor to the White House on Wednesday was novelist John Steinbeck.

JACQUELINE COCHRAN

Vital red lipstick that flatters every complexion, goes with every costume. Perfect for gay summer activities. $1. Cream rouge, $1.50. Dry rouge, $1.

Miss Hobson, personal representative from Jacqueline Cochran, will be here for consultation through tomorrow only.

Toiletries, First Floor

Julius Garfinckel & Co.

F Street at Fourteenth

SUMMER CLEARANCES

Now In Progress

The summer clearances of Garfinckel merchandise in practically every department have been famous for years . . . they signify big reductions, marvelous values, and the unusual savings offer very welcome buying opportunities. Please note, no approvals, all sales final.

Women's STREET & EVENING Dresses
third floor
19.95—*were 29.75 to 49.75*
29.75—*were 49.75 to 69.75*
39.75—*were 59.75 to 95.00*

WOMEN'S SUITS AND COSTUMES
29.75—*were 39.75 to 49.75*
49.75—*were 69.50 to 79.50*

UNDERWEAR
fifth floor
GOWNS, 3.95—*were 4.95 to 5.95*

NEGLIGEES
fifth floor
3.95—*were 5.95 to 10.95*
14.95—*were 19.95 to 39.95*

GREENBRIER SPORTSWEAR
fourth floor
JACKETS, 6.00—*were 10.95*
SUITS, 13.00—*were 19.95 to 29.75*
27.00—*were 39.75 to 49.75*
SWEATERS, 4.00—*were 6.95 and 7.95*
DRESSES, 10.00—*were 16.95 and 17.95*

WOMEN'S AND MISSES' SHOES
second floor
5.95—*were 8.75 to 11.75*
7.95—*were 10.75 to 18.75*

MEN' SHIRTS
first floor
3.45—*were 4.50 and 5.00*
4.95—*were 8.50 and 10.00*

MEN'S NECKWEAR
1.00 *from 1.50* 1.65 *from 2.50*
2.65 *from 3.50*

MEN'S PAJAMAS
2.65—*were 3.50*
sports shirts, robes, also reduced

MISSES' DAY & EVENING DRESSES
fourth floor
14.95—*were 19.95 to 29.75*
19.00—*were 29.75 to 39.75*
28.00—*were 39.75 to 69.75*

MISSES' SUITS AND COSTUMES
29.75—*were 39.75 to 49.75*
39.75—*were 49.75 to 69.75*
49.75—*were 59.75 to 79.50*

JUNIOR MISSES' COATS
sixth floor
18.00—*were 29.75 to 39.75*
23.00—*were 39.75 to 45.00*

DAYTIME DRESSES
11.00—*were 16.95 to 19.95*
18.00—*were 22.75 to 29.75*

EVENING DRESSES
12.00—*were 16.95 to 22.75*
18.00—*were 25.00 to 39.75*

GIRLS' APPAREL
sixth floor
Coats, 8.00—*were 14.95 to 16.95*
Coats, 11.00—*were 16.95 to 22.95*
Coats, 16.00—*were 25.00 to 29.75*

GIRLS' SUITS
sixth floor
11.00—*were 14.95 to 25.00*

TEEN AGE DRESSES
10 to 16 years
sixth floor
2.95—*were 3.95 and 4.95*
3.95—*were 5.95*
5.95—*were 7.95*

GIRLS' COTTON DRESSES
7 to 14 years
sixth floor
2.95—*were 3.95 and 4.95*
3.95—*were 5.95 and 6.95*

Julius Garfinckel & Co.

F Street at Fourteenth

D. C. Federation Plans Big 'Allied Aid' Benefit

July 7, Date of War Relief Affair To Be Held at Women's City Club; Mrs. John Tucker Heads Committee

By Jessie Ash Arndt.
The Post's Club Editor

July 17 was set yesterday by the coordinating committee of the District Federation as the date for an "aid to the Allies party" to raise money for war relief. It is the first large benefit planned by the committee since its appointment last week at the federation's closing meeting of the season.

Mrs. John T. Lucker, chairman of juniors for the federation, who was named chairman of the committee, and Mrs. LeVerne Beales, first vice president of the federation, co-chairman, called the meeting yesterday to determine on a benefit project and also to spur work during the summer months among the various clubs.

The party July 17 will be an afternoon and evening fete at the Women's City Club with entertainment features, auctions and refreshments.

For the present, no work program will be outlined for the federation as a whole, as practically all of the clubs either have units of their own or their members have affiliated themselves with groups. Many individual members also are collecting Bundles for Britain.

Among the federated clubs, the Takoma Park Women's Club has been doing active Red Cross work for several weeks. Mrs. Albert F. Lingle, chairman of the Takoma Park Branch of the Red Cross and a member of the club, is in charge.

The Women's City Club has a group working at the clubhouse regularly. The Sunshine and Community Club members are working with various units. The Marietta Park Club has a sewing unit which meets once a week. The members of the Political Study Club are doing volunteer work with other units. The Entre Nous recently made a contribution to war relief and the members are also doing volunteer work. The Junior Alliance members are all at work and the Housekeepers' Alliance members have been making surgical dressings, sewing, knitting and have worked at booths in the relief campaign.

The Park View Woman's Club is giving one day a week to the Red Cross and has contributed to the relief fund. The auxiliary to the D. C. Fire Department has a group that meets weekly and is now working on a quota of 50 dresses for women refugees and also making surgical dressings.

The Petworth Club is working one day a week sewing, knitting and rolling bandages, and has also contributed to the relief fund. The Philo-Classics, one of the oldest clubs in the federation reported all of its members active in various units. The Columbia Heights Art Club also has members active in other units. The National Sabbath Alliance members likewise are working with other groups. The Junior Women's Club is planning a boat cruise to raise money for the fund within the next three weeks and individual members are giving one or two days a week to Red Cross work.

Those who attended yesterday's meeting, in addition to Mrs. Lucker and Mrs. Beales, were: Mrs. Ernest Humphrey Daniel, the federation president; Mrs. Charles P. Keyser, president of the Entre Nous Club; Mrs. Gladys Ball Middlemiss, president of the Women's City Club; Mrs. Edgar Boyd Kay, president of the Political Study Club; Mrs. Frederic Newburgh, president of the Housekeepers Alliance; Mrs. A. A. Ludwig, secretary of the federation; Mrs. John R. Phillips, president of the Junior Alliance; Mrs. Jay P. Conger, past president of the Junior Alliance, and Mrs. Ernest William Howard, sewing chairman for the D. C. Fire Department Auxiliary. These women will comprise the active committee.

Fairfax Club Plans Show

Fairfax society, from Pohick to the Leesburg border, and its Washington friends will rally tomorrow to the support of a flower show and supper dance at Gracelands, the 200-year-old home of Mr. and Mrs. Rixey Smith, at Great Falls, Va., for the benefit of the Red Cross.

Sponsored by the Garden Club of Fairfax, of which Mrs. Edward Howrey, of Oak Hill, is president, and the Difficult Run Garden Club, of which Mrs. David L. Wing, of the Madeira School, is president, the event will be attended by hundreds of people from not only Fairfax and Washington, but the entire hunt country of Virginia. This will be an old-fashioned Virginia countryside supper of sugar-cured ham and brunswick stew, and the gay outburst of countryside fiddles for square dances and the Virginia reel.

The flower show, which will begin at 2 p. m., will have 15 arrangement classes and 3 specimen classes, practically all open to any amateur flower lover. Exhibits must be in place by noon and remain until 6 p. m. Sandwiches and tea in the middle of the day will be served to all exhibitors.

From 6 to 9 p. m. there will be supper and music on the lawn, and from 9 to 12 p. m. dancing to the swing of a hill billy orchestra in the large log dining room of Gracelands.

Side shows to the main events will include the sale of many handsome presents to the Red Cross, such as a large English boxwood bush, balled and ready to set, given by Mrs. George Shirley Kernan, of Mount Air, and a handmade terrace table of wrought iron and hand set zodiac ceramics, made and donated by Mrs. Willard Herring, of Fairfax.

Patrons included Gen. Edwin B. Winans, R. Walton Moore, counselor of the State Department, and the Misses Moore; Mr. and Mrs. John S. Barbour, Mr. and Mrs. Wade Ellis, Assistant Attorney General and Mrs. Thurman Arnold, Mr. and Mrs. John W. Price, Mr. and Mrs. Donald Down

District Federation Plans Party for War Relief

Post Staff Photo

Among those at the meeting called yesterday at Hotel 2400 by Mrs. John T. Lucker, chairman of the coordinating committee of the District Federation of Women's Clubs, were (above, left to right), Mrs. Ernest W. Howard, Mrs. Lloyd W. Biddle, Mrs. LeVerne Beales, co-chairman of the committee; Mrs. Lucker and Mrs. John R. Phillips. Lower picture—Mrs. Gladys Ball Middlemiss, Mrs. Edgar Boyd Kay and Mrs. Frederic Newburgh

Madame Chairman

By Suzanne

Mrs. Condon, D. C.'s Only Woman Delegate To Chicago Convention

MRS. AUTHUR CONDON, past president of the Democratic Women's National Council, this year, as in 1936, will have the distinction of being the only woman delegate from the District of Columbia to the Democratic National Convention, and has been assigned to the notification committee for the vice presidential nominee. She will also represent the Woman's National Democratic Club of which she is an active member.

At the convention in 1936, she served as alternate from the District on the resolutions committee, on which Daniel C. Roper was the District's delegate.

Mrs. Condon is founder and former director of the Absentee Voters' Bureau. She is also an active member of the Women's National Press Club.

AIDING RED CROSS—Members of the Washington Club, under the leadership of their president, Mrs. Whitman Cross, are meeting every Tuesday morning at the clubhouse, Seventeenth and K streets, to do sewing and knitting for the Red Cross.

Those who were on hand to work this week were Mrs. Gregg Birdsall, Mrs. Paul Brockett, Mrs. Charles W. Fairfax, Mrs. W. Bowen Fairfax, Mrs. William F. Corby, Mrs. Alfred E. Fowler, Mrs. Charles Hendley, Mrs. Anders F. Lyhne, Mrs. Charles Marsh, Mrs. Richard H. Goldsboro, Mrs. Ogilvie Shumate, Mrs. Ernest F. Sappington, Mrs. James Edgar Smith and Mrs. Edward John Roth.

HOME FOR JULY—Mrs. Edgar Boyd Kay, president of the Political Study Club, who recently arrived home from a three-week's visit to her former home in Alabama and to Mississippi and Tennessee, expects to spend July in the Capital and go to Bar Harbor for the month of August.

REPORT CONVENTION—Jeanne Mears and Dorothy Hering, who have just returned from attending the convention of the American Council of Venture Clubs held in Salt Lake City last week, gave reports of the conclave Wednesday night at a party the local club gave in their honor.

Harris & Ewing Photo

MRS. ARTHUR CONDON

Miss Mears, who is president of the Washington Club, was elected first vice president of the international organization, which is composed of young business women and is sponsored by the Soroptimist Club. The meeting was the first international convention of Venture Clubs and was held in Salt Lake simultaneously with that of the American Federation of Soroptimist Clubs at which Mrs. Jean Bennett, of Washington was elected national president.

Evelyn Martin, of the Atlantic City Club was named as national Venture president and a design by a member of the Washington Club, Donna Moe, was adopted for the national club pin.

Washington Club Members Meet Weekly To Sew for Red Cross

Nearly all of the 25 clubs in the United States and Canada were represented at the convention. Their membership is over 600.

FASHION SHOW—If you want to know what the well dressed Girl Scout will wear when she is not in uniform, you will attend the fashion show to be given by Troop 153 tomorrow at the headquarters of the Singer Sewing Machine Co., 3337 Connecticut avenue.

The girls have completed a course in sewing under the direction of Miss Irma Cannon and each will model the dress she has made.

Mrs. Amos A. Fries, a member of the District of Columbia Girl Scout Council, Mrs. H. H. D. Sterrett, wife of Dr. Sterrett, of All Souls Episcopal Church, where the troop meets, and Miss Dorothy Faulkner, stylist, will serve as judges, making three prize awards.

The girls who will show their dresses are Betty Page, Carol Curtiss, Phyllis Dodson, Kay Youngblood, Mary Jane Hagan. Ann Curtiss will model for Gladys Camp, who returned Monday to her home in Fairburn, Ga.

NATIONAL CANDIDATE—Clara E. Dikeman, of Beta Chi Chapter of Alpha Zeta Beta Sorority, who is now national chaplain-historian, is candidate for the office of national president of the sorority.

She was entertained as honor guest at a dinner given a few nights ago by the chapter, at which she was presented with gifts that will be useful on her trip to the national convention early next month in Indianapolis.

O. E. S. Mart, Garden Party Continue

After the gala opening on Wednesday evening of the garden party and mart conducted by the General Temple Auxiliary Board of the Grand Chapter, Order of the Eastern Star, at the Temple site, 2600 Sixteenth street northwest, Miss Blanche T. Bowen, past matron of the Bethlehem Chapter, in charge of entertainment, presented a diversified program of equal interest last night.

The entertainment included music by the Government Printing Office Glee Club and later, presented by Miss Ethel M. Fistere, an Arthur Murray dance interlude educating the gathering in the art of riding of the famous Hollyhood horses. Miss Fistere will present dance prizes at the close of tomorrow evening's program.

Particularly interesting was a group of "Fireflys" assigned to aid the general chairman, Herbert S. Middlemiss. Attractive in their summer costumes of slacks and satin, these girls were Laura Mae McDaniel, honored queen of Bethel No. 6, of Job's Daughters, and her court; Betty Eubank, Miljune Manning, Mary Jane Hamm and Mary Coen.

Today, from 2 to 4, Mrs. Isabel Titlow, past matron of Martha Chapter, will have charge of the Kiddies Matinee, when a variety of games will be played and there will be ponies to ride.

The entertainment this evening will include a Hawaiian program headed by Miss Alba Williams and a style show participated in by both men and women.

Miss Sue Huyett and Mrs. Aimee Schmidt, of Washington Centennial Chapter, had charge of the dinner last night; from 4 to 7 dinner will be served by Bethlehem Chapter under the direction of Mrs. Carrie Batson, and tomorrow evening by Lebanon Chapter, in the charge of Miss Lillian Zimmerman.

Games, including darts, are played each evening under the supervision of Mrs. Lillian Bennett.

Arlington Group Helps Red Cross

unit of the Red Cross met yesterday at luncheon at the Hotel 2400.

Members of the group present were Mrs. R. W. Crain, jr., Mrs. Fred Eden, Mrs. H. Clay Espey, Mrs. Herbert Fawcett, Mrs. Eugene W. Higgins, chairman of the Red Cross unit; Miss Florence K. Hyde, Mrs. Walter N. Morris, president of the Arlington Hall Alumnae, and Miss Carrie Sutherlin, president of the Arlington Hall School. After luncheon, the members spent the afternoon sewing in the French room.

World War Overseas Group to Meet

Ruth McClelland Heads League Which Is to Gather Here

Women who served overseas during the World War are gathering in Washington this weekend for the annual convention of the Women's Overseas Service League, of which Miss Ruth McClelland, of this city, is the president.

Mrs. Lucretia Botsford, a member of the Washington unit, who has been living in Juneau, Alaska, arrived last night and was the first delegate to come from a distance.

Miss McClelland will preside tomorrow afternoon at a meeting of the national board in the president's suite of the Wardman Park Hotel. This will be followed by a dinner in her honor at Mrs. K's Toll House Tavern in the evening, to be attended by national officers and local officers and chairmen of convention committees.

Sunday there will be various services, the first a mass and breakfast at the National Catholic School of Social Service, 2400 Nineteenth street, for women who served overseas with the National Catholic War Council.

At 12:45, Miss McClelland, in the presence of the delegates, will place a wreath on the tomb of Woodrow Wilson in the National Cathedral and, at 2 in the afternoon, she will place a wreath on the Tomb of the Unknown Soldier in Arlington Cemetery. A memorial service in honor of the 347 women who died in service overseas during the war will be held at Epiphany Church, conducted by the Rev. Dr. ZeBarney Phillips, chaplain of the Senate.

There will be a tea in the garden of Red Cross headquarters at 5 p. m., with the members of the league still in the service of the Red Cross acting as hostesses. At 8:30 o'clock Sunday evening there will be a patriotic service at the Wardman Park Theater, with three short motion pictures on early American history, and an address by Dr. Barclay Acheson, former director of overseas work for the Near East Relief and new associate editor of the Readers Digest. Forrest S. Rutherford, who was an entertainer overseas with the Y. M. C. A., will sing. Sons and daughters of members of the Washington unit will act as ushers.

The business sessions open Monday and the convention will continue through Wednesday.

Kappa Alpha Theta Plans Red Cross Aid

Kappa Alpha Theta unit of the Red Cross and friends met last night at dinner at the Hotel 2400 to make plans for a meeting there once a week to sew.

Those present were Mrs. Everett Flood, president; the Misses Marjorie Freund, Lois Harris, Jean Howard, Marjorie Jackson, Bertha Shaffer, Betty Wright and Mrs. John Schravesande.

Going Away Soon?
LET US CLEAN YOUR VACATION CLOTHES. WHITE SUITS & DRESSES.
Prompt Deliveries Assured
CALL Everything Insured parkway CLEANERS DYERS FURRIERS 5010 CONN. AVE. WO. 3600
Branch, 1067 Foxhall Rd. Plant, 8107 Conn. Ave.

Young Hats
Semi-Annual Sale
Our Entire Stock of
BETTER HATS
1/3 off
Conn. Ave. at S

AIR-CONDITIONED

SALE
Group of
MILLINERY MODELS
$5.00
GOWNS—WRAPS
Greatly Reduced
for
Immediate Clearance
IMPORTER Weinberger's GOWNS
"Shop Individual"
1132 Connecticut Ave.

DROOP'S
1300 G STREET
Steinway and Other Leading Pianos
Radios • Phonographs • Records
EVERYTHING IN MUSIC

BEST & CO.
4433 CONNECTICUT AVE., N. W. • EMERSON 7700
AIR-CONDITIONED
OUTFIT YOUR CHILDREN IN OUR SAILING BLUES

BEST'S exclusive collection of the sturdy Sailing Blue cottons that are ideal for a child's active Summer. They have the rugged quality which will stand up under hard wear and countless washings, yet they're cool enough for hot weather comfort. *Left:* shirt, 1.95; shorts with elastic belt, 2.95. Both, sizes 10 to 16. *Right:* cotton knit basque shirt in red with white stripes, sizes 8 to 16, 1.45; slacks sizes 10 to 16, 3.95.

Yours for only 20¢ a set
...and 6 LABELS from White Star Tuna or Chicken of the Sea Brand Grated Style Tuna.
a 75¢ Value say buyers of many of America's leading department stores.

GENUINE California Pottery Exclusive Design
SALT and PEPPER SETS
ACTUAL SIZE
As clever as they are useful! New and exclusive design in popular California Pottery. The salt shaker is *canary yellow*, the pepper shaker is *turquoise blue*, so you won't get salt when you want pepper, or vice versa! And you can get as many sets as you want, for only 20c and 6 labels for each set.
Give your family tuna several times a week! They'll enjoy it, and it's good for them. Contains Vitamins "A", "D" and Iodine, effective preventive of nutritional goiter. Scores of ways of serving...both hot and cold...all different, all delicious. Get a supply *today!*

Van Camp Sea Food Company, Inc., 400
Box C, Terminal Island, California. (Postage Stamps not accepted)
Enclosed find ___ Cash ___ Money Order ___ Check for $ ___ Also ___ labels from Chicken of the Sea Brand or White Star Tuna. Send me ___ SALT & PEPPER SETS (Salt Shaker is Canary Yellow; Pepper Shaker is Turquoise Blue).
Name ___
Address ___
City ___ State ___

Rooms with charm
are rooms built around the beauty of Catlin lighting fixtures. Made to order, if you like!
ELECTRIC FIXTURES
catlins
1224 NEW YORK AVE. N.W. NA. 0982
• Since 1893 •

SPECIAL RATES FOR
SUMMER BANQUETS
ENTERTAIN FROM 4 TO 400 IN THE
Air Conditioned
HOTEL CONTINENTAL DINING ROOM
OPERATED BY JACK MELROSE, INC.
N. Capitol St. bet. D & E—NA. 1672

MINIPIANO

Convenient size, masterful tone, exquisitely finished. 6, 7 and 7 1-3 octaves.
Hugo Worch

Miss Helen Janet Liebman Wed To Dr. David Louis Weinstein

Dinner Follows Ceremony at Mayflower; Couple on Trip to White Sulphur Springs; Both Studied at George Washington University

In a setting of white flowers and palms, Miss Helen Janet Liebman, daughter of Mrs. Barney Liebman, of 4707 Connecticut avenue, was married at noon yesterday to Dr. David Louis Weinstein, son of Mr. and Mrs. Morris Weinstein, of Washington.

The ceremony took place at the Mayflower, Rabbi Norman Gerstenfeld officiated. The bride, who was given in marriage by her uncle, Allen Bluestein, wore a white silk net gown made with a full skirt, wide circular train, and fitted bodice trimmed with tiny rows of shirred lace. Her long tulle veil was held with a cap of shirred net, and she carried a bouquet of orchids and lillies of the valley.

Miss Alice West, maid of honor, wore white marquisette with a full skirt, lace bodice, and tiny white hat with a veil. She carried an armful of America beauty roses. The matron of honor, Mrs. Maurice Rosenberg, was similarly dressed. Dr. Max Weinstein served as best man for his brother.

A dinner followed the ceremony. Mrs. Liebman wore a gray jersey frock with a dusty pink ostrich hat to match and a corsage of orchids. The bridegroom's mother chose sheer black lace with orchids.

The couple left later for White Sulphur Springs, the bride wearing a navy blue and white outfit with a long fitted coat and white flowered disk hat. She attended George Washington University, and Dr. Weinstein studied there and at George Washington Medical School.

Out-of-town guests included Mr. and Mrs. Jacob Bluestein, Mr. and Mrs. Bluestein, Allen Bluestein, Mr. and Mrs. Charles Kimmelman, Dr. and Mrs. Max Weinsten, Mr. and Mrs. David Rothenberg and Miss Lila Fink.

Chi Omegas Hold Tea At Fieser Home

The Washington Chapter of Chi Omega is entertaining at a tea today from 4 to 6 at the home of Mrs. James Fieser, on Edgemoor lane in Bethesda. Many prominent Chi Omegas returning from the biennial convention at White Sulphur Springs will attend.

Among them will be Mrs. Ida Pace Purdue, of Los Angeles, former national president; Mrs. Ada Caldwell Tallman, of San Francisco, former national vice president; Mrs. Vesta Lockwood Watson, of this city, former national treasurer, and Mrs. Lila Eccles Brimhall, of Salt Lake City, considered outstanding Chi Omega in Utah.

Miss Anne Woodall Blackistone, president of the active chapter at George Washington University, and Miss Barbara Watson, president of the Washington Alumnae Association, will receive the guests.

Doctor, Bride To Live in N. Y.

Dr. and Mrs. Eilif C. Hanssen, who were married June 21 in Los Angeles, have flown to New York, and will reside at 65 East Fifty-fifth street.

The bride is the former Miss Carroll Ellicott Henderson, daughter of Capt. and Mrs. Robert Henderson of Los Angeles, formerly of Washington. The bride made her debut in the Capital when her parents lived here. Capt. Henderson, who is retired from the Navy, is now a newspaper publisher.

Dr. Hanssen is the son of Mr. and Mrs. Carl Hanssen, of New York. The couple were married at the Henderson home in the presence of members of the two families.

The bride attended Oldfield's School in Baltimore and Dr. Hanssen is a graduate of the College of Physicians and Surgeons of Columbia University. He is now on the staffs of the New York Post Graduate, the Bellevue and the Riker's Island hospitals. He is a member of the Columbia University Club and is a lieutenantt commander in the Naval Reserve.

Mrs. Hanssen's great-uncle, Maj. Andrew Ellicott, drew up the first plan of Washington, D. C., under the direction of George Washington. Another great-uncle, the Archbishop John Carroll, founded Georgetown University. Mrs. Hanssen was named for these two ancestors.

FRIDAY-SATURDAY SPECIALS

The POST'S WEEKLY PARADE of Bargains!

FRIDAY-SATURDAY SPECIALS

HOMER L. KITT CO.

1330 G Street • NAtional 4730

Sale of 10-inch Classical

Decca Records

39c EACH

Brand new electrical records from our regular stock. The music of such master composers as Beethoven, Bach, De Bussy, Gilbert & Sullivan, Schubert, Ravel, Wagner, Rimsky-Korsakov and Tschaikovsky played by world renowned orchestras.

Also 12-inch Decca Classical Records at a Slightly Higher Price.

Call NAtional 4730

MURPHY'S

At F and G, Between 12th and 13th—2nd Floor

2-DAY SALE—

Ladies' Polo Shirts

ONLY 25c

In many shades, every size. A special buy that brings you extra value.

Knit and plain Rayon Suedines.

Also at 3128 14th St. N.W.
810-18 7th St. N.W.
Alexandria—Silver Spring
Rockville, Md.

★ 2-DAY PRICES ONLY ★

BYRON'S, Inc.

625 15th N.W. (Next to Keith Theater) NA. 1800

"Washington's Complete Photographic Store"

SAVE HALF-PRICE ON THIS *FAMOUS UNIVERSAL BESBEE*

Movie Titler

FOR ANY 8 OR 16 MM. CAMERA

List Price, $12.50
BYRON'S PRICE $6.25

Titles make your movie more interesting . . . so come in and buy this nationally advertised titler and save half the cost. Makes titles any size up to 9x12 inches. Use it for "Zoom" titles, Flip-overs and other trick titles. Complete with several backgrounds and other accessories. Very sturdy construction.

Free Counsel on All Movie Problems

BUY BYRON'S AND SAVE

MILSTONE'S ACME LIQUOR STORE

RETAILERS—WHOLESALERS—IMPORTERS

927 Penn. Ave. N.W. Open Till 9 P. M.

"Home of Low Prices"

SCOTCH PRICES ARE RISING!
Buy Now and Save—

Scotch Smile

100% Imported Scotch Whisky

Distilled and Blended in Scotland

A very mild, smooth Scotch at a remarkably low price! We suggest that you buy now for your future needs as new shipments will be considerably higher!

Made to Sell for $2.49

FRIDAY AND SATURDAY ONLY! $1.89 Full Fifth Gallon

This Whiskey Is 89 Proof

No Deliveries—Cash and Carry!

We Believe All Our Prices to Be the Lowest in Washington, Virginia, Pennsylvania or Maryland—One Price to All!

A&N TRADING CO.

"It Always Costs Less at the A&N Trading Co."

8th & D Sts. REpublic 2545 OUR ONLY STORE

Special! Regular $1.95 Better Quality

Men's Camp Moccasins

Made of soft, pliable brown leathers with orthopedic soles. Sizes 6 to 11. Use them for vacation, camp or wear around the home.

FRI. & SAT. ONLY $1.39 Pair

• Open Nights 'Til 8 P. M. . . . Saturday 'Til 10 P. M.
• Free Parking on Steele's Lot, a Few Doors Up 8th St.
• We Accept Equitable, Mutual and Post Exchange Orders.

CLEAN-RITE VACUUM STORES

925 F ST. N.W. — FREE PARKING at 9th and G Place N.W. OPEN EVENINGS Tuesday—Thursday—Saturday — 925 F ST. N.W.

Brand New 1940 Tank Type Cleaners

Complete With Attachments

Friday & Saturday 19.95 No Carrying Charge on 90-Day Accounts

FULLY GUARANTEED—EASY TERMS

Liberal Allowances for Your Old Cleaner

Phone ME. 5600 For Free Home Demonstration

SPORT CENTER

Now . . . 2 Big Stores to Serve You! . . . Phone RE. 2545

8th and D Sts. N.W. *One hour free parking a few doors up Eighth Street on Steele's Lot.*

10th and E Sts. N.W. *Located in the Star Parking Plaza. One hour free parking while shopping.*

On Sale at Our 10th & E Sts. Store ONLY!

Men's Gladstone Bags

of Genuine Cowhide

FRI. & SAT. ONLY $4.95

Mister, here's the best luggage buy in town. A genuine cowhide leather bag, 26 inches in size. Made with separate shirt compartment and individual pockets for toilet articles. Choice of black or brown. Just the thing for your July 4th trip.

Other Gladstone Bags to $30.00

Shop in Air-Cooled Comfort!

MANHATTAN AUTO & RADIO CO.

1706 Seventh St. N.W.

BRAND NEW DETROLA

3-Way Portable Radio

Plays on AC or DC or on Batteries

$19.95 Complete With Batteries

Reduced from $29.95

BUY IT ON TERMS as low as $1 DOWN 75c A WEEK NO CARRYING CHARGES

- Sale lasts until July 7th—1 P. M.
- Play it anywhere . . . on any current or on the batteries . .
- Light in weight and powerful in reception
- Not many . . . so hurry!

Open Evenings . . . Sundays and Holidays 'til 1 P. M.

BLACKISTONE, Inc.

1407 H St. N.W. DIs. 1300

Week-End Flower Gift Box

Lovely Seasonal Fresh Cut Flowers

Consisting of
8 Gladioli
12 Roses
1 Bunch Blue or Pink Cornflowers

$1.75 COMPLETE

Phone Your Order and Charge It

HOFFMANN

UPHOLSTERERS and DECORATORS

CO. 5116 *Custom Built Furniture* CO. 5116

We will call for your furniture now, repair and reupholster and deliver in the fall AT NO EXTRA COST!

Two-Day Special

Any Sofa

$22.75 Includes Labor and Material

Reupholstered & Rebuilt *Literally New*

Occasional Chair $4.95

Furniture From Old when our expert workmen have rebuilt it. New filler, webbing and springs in cushions added where needed, frame tightened, glued, refinished, etc. Wide choice of materials. All work guaranteed, FREE Pick-up and DELIVERY.

Our estimator will cheerfully submit samples and give you expert advice WITHOUT COST—CO. 5116

SLIP COVERS—2-Piece Set $17.25 2 Days Only

Cut to fit on your furniture, hand tailored and finished with box pleats and French seams. Large selection of new fabrics, "Dustite" sunfast and pre-shrunk.

MURPHY'S

At F and G, Between 12th and 13th

chicken

Stewing Hens

Cleaned and drawn ready to be cooked.

29c lb.

Strictly Fresh Large Eggs 25c doz.

2 Doz. 49c

★ NOTE: TWO-DAY PRICES ONLY ★

BEACON ELECTRIC SUPPLY COMPANY, Inc.

909 7th Street N.W. NAtional 0485

Home Lighting Fixtures from 50c to $500

For the Bedroom—or Odd Room

Indirect Lighting Fixture

An interesting and effective indirect lighting fixture for diffused lighting, as illustrated, with chain supports, porcelain base and textured glass bowl in white, yellow or honey. Easily installed.

Regularly $2.50

$1.19

FRI., SAT. & MON.

Mail Orders Filled.

Call Our Lighting Consultant About Light Conditioning. No Obligation

HECHINGER CO.

3—Convenient Building Material Stores—3

MAIN OFFICE 15th & H Sts. N.E. — BRIGHTWOOD 5925 Georgia Ave. N.W. — ANACOSTIA 1905 Nichols Ave. S.E.

Ludowici's Superior

Rock Wool Insulation

It's Easy to Install Your Own Batts!

- Keep Cool All Summer

Pays for itself in winter in fuel saved! Waterproofed, fireproof, indestructible Batts, size 15"x23".

Do it yourself—or we will recommend a reasonable installer.

Fri. & Sat. to 5:30

5c Sq. Ft. Delivered

Phone Orders ATl. 1400

SPORT CENTER

Now . . . 2 Big Stores to Serve You! . . . Phone RE. 2545

8th and D Sts. N.W. *One hour free parking, while shopping, a few doors up 8th St. on Steele's Lot.*

10th and E Sts. N.W. *Located in the Star Parking Plaza. One hour free parking while shopping.*

$14.60 Tennis Outfits

Includes Racket, Press, Cover & Tennis Balls

Fri. & Sat. Only $7.45 Complete

- Outfit consists of $12 Wright & Ditson Davis Cup, Top-Flite, Gold Star, Autograph or Kro-Bat Tennis Rackets. All first grade rackets, frames guaranteed.
- $1.35, three in vacuum can, Wright & Ditson, Dunlop, Pennsylvania or Wilson Tennis Balls.
- 75c Tennis Racket Press.
- 50c Waterproof Tennis Racket Cover

Mail Orders—Send Check or Money Order—Postage Free.

SHAH OPTICAL CO.

Eyesight Specialist — 927 F St. N.W. — EXCLUSIVE OPTICS

Kryptok INVISIBLE BIFOCAL Glasses

Complete With Frame

Yes, genuine Kryptok invisible bifocal lenses. One pair to see far and near. Complete with high-grade frame. Eyes examined by registered optometrist.

Complete $7.50 $15 Value

For the past 25 years the name "SHAH" has been associated with the optical profession in Washington. This signifies that our aim to satisfy is well founded.

WALPOLE BROS.

1529 Connecticut Ave. NO. 2849

DUBLIN • LONDON • BOSTON • HYANNIS

LUSTROUS FRENCH

Rayon Luncheon Sets

Araignee du matin . . . grand chagrin!
Araignee du soir . . . grand espoir!
(A morning spider means sorrow)
A spider at night brings delight!)

Each set consists of 13 pieces and includes one runner, 6 place mats and 6 napkins in pastel colors—ivory, peach, light green and gold.

Ideal for gifts—packed in expensive suede boxes with view of Paris.

FRIDAY and SATURDAY Only!

$3.95 Set Value $7.50

Police Shift 3 Captains, 100 Privates

Acting Lieutenant Demoted in One Of Department's Biggest Shakeups

Three police captains and nearly 100 privates will be transferred and an acting lieutenant will be demoted Monday in one of the most drastic shake-ups in police department annals, it was learned last night.

LITTLE

Capt. Sidney J. Marks, commander of the Twelfth Precinct, and one-third of his command will be transferred "for the good of the service."

Acting Lieut. Joseph Shimon, chief of the pickup squad, will be relieved of his assignment and will be detailed to the District attorney's office as a detective sergeant.

Lieut. George M. Little, former head of the vice squad, will take charge of the pickup squad.

Nineteen privates, a lieutenant and a sergeant will be transferred to the Capitol to augment the present force on the Hill.

MARKS

A captain, two lieutenants, a sergeant and two detective sergeants will be named to fill vacancies.

Capt. Marks' transfer and the shifting of personnel of that district comes as an aftermath of the fatal shootings three weeks ago of Sergt. Charles F. Cummins and Private Otho L. Blackwell, it was learned, although officials refused comment.

Shimon's transfer to the office of United States Attorney Edward M. Curran is thought to be an indication that the District attorney is planning an active campaign against the city's vice and racket worlds. It was explained that Shimon's rank of acting lieutenant was awarded him only for the time he commanded the pick-up squad.

SHIMON

Plans for the transfer of 21 men to Capitol Hill were revealed late yesterday after a conference between the police board at the Capitol and Maj. Ernest W. Brown, superintendent of Metropolitan Police.

PEARCE

Brown said he has chosen Lieut. Robert C. Pearce, present acting captain of the First Precinct, and Sergt. Charles F. Sullivan, First Precinct, to take charge of the detail.

Pearce will have a private office aside from that of the Capitol police force, it was said, and will function under the direction of the Capitol police board "almost like another precinct." The personnel of the detail, all to be experienced men, will be taken from a list of volunteers. Money to replace the appointees with recruits will be granted his department, Brown said.

Vacancies brought about by the retirement of a captain and a lieutenant will result in the promotions of a lieutenant, a sergeant and detective sergeant and one private.

BEALL

Lieut. Lawrence R. Beall, Tenth Precinct, will be raised to the rank of captain to replace Capt. John E. Bowers whose retirement because of ill health is effective July 1. Beall will be made chief clerk and also property clerk.

Capt. Harvey G. Callahan, present chief clerk, will return to his old position—commander of the First Precinct—a job he held before being named chief clerk last July 1.

HARTMAN

Lieut. John M. Roper, Twelfth Precinct, will retire from the department, also because of ill health, Monday. His commission will be awarded to Acting Lieut. Earl P. Hartman, chief of a special investigations squad, who holds the rank of a detective sergeant.

Sergt. Loraine Johnson of the Traffic Division will be promoted to lieutenant to fill the gap left by Beall's promotion.

Inspector Bernard W. Thompson would not reveal the names of the men he will recommend to fill the detective sergeancies left by the retirement of Frank O. Brass and the promotion of Hartman.

Arlington Red Cross Speeds Up Drive

Plans to speed up drive to raise Arlington County's quota of $4,000 will be made at a meeting of the war relief committee of Arlington Chapter Red Cross at the home of the committee chairman, J. Bryon Brooks, 1212 South Oakcrest road, tonight at 8 o'clock.

George A. Collier, chapter chairman, announces election of Mrs. Phila Maxwell, chairman of volunteer service in the chapter.

Capital News in Brief

Models Give Foto-Crafters Acute Angles to Shoot At

"LIGHT UP THE LOVELIES"—This was a portrait lighting demonstration at the meeting of Federal Foto-Crafters last night. The "lovely" is blond Bernadine Curley

It was "Blitzeinfuhrung!"—"lightning introduction"—night at the regular meeting of the Federal Foto-Crafters last night, and a group of nearly 50 camera enthusiasts all but swung from the chandeliers of the U. S. Public Health Auditorium to make the acquaintance, photographically speaking, of two pretty models.

Models were "Miss Treasury Department," Miss Ruth Elder, brunette, and Miss Bernadine Curley, blonde. Photographers, mostly male, shifted lights, stood on chairs and studied the models through lenses in an effort to find new angles to "shoot" beauty.

"It's fun," said Miss Curley. Miss Elder smiled shyly.

The first national photographic salon to be held in Washington was announced for February, 1941.

Girl Clerk's Hula Costume Wins Prize at Sorority Party

KAPPA GAMMAS AND WINNING COSTUMES. Left to right—Fanny Wathen, most comical; Mrs. Wanda Cassiday, most original; Lillian Jones, most beautiful

By day an administrative clerk in a Government office, Miss Fanny R. Wathen last night posed as a barefoot hula-hula dancer in a crepe paper outfit and won the prize for the most comic costume at the Kappa Gamma Sorority party at the Raleigh Hotel.

Mrs. Wanda J. Cassiday, senior auditor in the General Accounting Office, decked herself out as a radio station, "WJC," and won the award for the most original. Her costume was spangled with newspaper headlines and bars of music.

Miss Lillian Jones, of Baltimore, topping off her satin dress with a flower-trimmed hat of monumental proportions, was judged wearer of the most beautiful costume.

Epsilon Chapter of the National Education Sorority gave the party as a farewell flourish before the summer vacation. Mrs. Helen McChesney, national president, who makes her headquarters in Washington, was among the approximately 30 persons present.

Amid the array of fancy costumes, Miss Irma Stickler, clerk in the City Postoffice, wore a cowboy costume suitable for a dude ranch. Although originally from Colorado, she is leaving soon for a first visit to such a ranch in her native State. Miss Wathen is an administrative clerk in the national bituminous coal division of the Interior Department.

Unshorn Bandit Returns

Several days ago an unkempt, unshaven bandit held up a liquor store at Fifteenth and G streets northwest and escaped with $100.

Last night he showed up in a liquor store at 1113 G street northwest, still unkempt and unshaven, and left with $50.

But Baby Sleeps On

Nineteen-month-old Irene White, daughter of Mr. and Mrs. Ralph P. White, of 834 Delafield street northwest, was asleep last night when a gust of wind slammed shut the door of her bedroom. Dorothy Schuler, the maid, heard the door slam, rushed upstairs, and on finding the door locked tight, sent out a call for help.

The Fire Department Rescue Squad came to the scene, climbed up a ladder and opened the door. Irene slept through it all.

Cure for Cannibalism

Secretary Ickes yesterday disclosed to an eager, expectant world that—

—cannibalism among game birds in capitivity may be cured by common table salt.

He reported that the Bureau of Biological Survey, which Interior recently inherited from Agriculture, made a study at its Bowie, Md., wildlife research center and found out that a slight increase of salt in the diet of adult bobwhite quails stopped outbreaks of toe-pecking and other cannibalistic practices in 24 hours.

The leaflet is available upon request.

LOANS
74 years of buying, selling and lending on diamonds, jewelry, etc.
Liberal Loans at Lowest Possible Rates
CASH FOR OLD GOLD
(Government License)
E. HEIDENHEIMER
Established 1866
LOAN OFFICE
305 King St., ALEXANDRIA, VA.
1216 F St. N.W., WASHINGTON

RUGS WASHED
Complete Insurance Protection
Washington's Most Up-to-Date Rug Cleaning Plant. Fireproof Storage.
2.75 8x10 9x12
Call
NAtional 2985
Capital Carpet Cleaning Co.
1216 Mt. Olivet Rd. N.E. HAI. 2986

D. C. Welfare Probe Asked By McCarran

Senator Would Defer Judge Fay Bentley's Reappointment Pending Inquiry

By James D. Secrest

A suggestion that Senate action on the reappointment of Juvenile Judge Fay Bentley be delayed until after a thorough investigation can be made of the District's entire social welfare system came from Senator McCarran (Democrat), of Nevada, yesterday, after he concluded an inquiry into her fitness for office.

At the same time he expressed the opinion that a domestic relations court should be established to handle nonsupport cases, so that the Juvenile Court could devote its entire time to juvenile affairs.

Senator McCarran emphasized, however, that he was expressing only his personal opinion and that his colleagues on the subcommittee and the full Judiciary Committee may think that confirmation should not be delayed. No decision will be reached until the return to Washington of Senator Austin (Republican), of Vermont, one of the subcommittee members.

Ends in Near-Turmoil

The fifth morning of the hearings ended in a near-turmoil as women social welfare workers exchanged sharp words in their eagerness to defend or attack the record of Judge Bentley.

Senator McCarran, who conducted the inquiry alone, except for the first, when Senator Chandler Democrat), of Kentucky, was present, declined to state what his vote would be on the question of confirmation. However, he was emphatic in his criticism of the social welfare system, of which the Juvenile Court is a part.

He explained that his proposed investigation would not be directed toward Judge Bentley or the Juvenile Court alone, but would cover all social welfare agencies. The inquiry, he said, should be made by "a responsible agency," such as the Senate or House District Committee, or the District Commissioners.

Senator McCarran, in a statement made at the close of the hearings, said it was obvious that the Juvenile Court did not give enough time to individual cases, yet he observed at the same time that the court had too much work.

Recognizes It as Big Job

"I don't know whether anyone could handle the cases any better than Judge Bentley," he said. "No one person can handle 3,000 to 4,000 successfully."

Afterward, Senator McCarran commented that social welfare work tends in either of two directions:

"It either works for the general moral improvement of a community," he said, "or else it becomes a racket."

He explained that he was not classifying social welfare work in Washington to either category.

Senator McCarran was forced to shut off the testimony of Mrs. Lester Buchanan and an attempt by Mrs. Leslie C. Wright to reply at the close of the hearing. Mrs. Buchanan made a vain attempt to introduce a letter into the record, but McCarran refused it. Mrs. Wright, charging that it contained libel, sought unsuccessfully to obtain possession of the letter.

As a final word Mrs. Wright thanked Senator McCarran for his patience and fairness in hearing all citizens who wished to testify.

Despite an announcement the day before that no further testimony against Miss Bentley's confirmation would be heard, the subcommittee listened to a recital of a second case of committal of an unemployed father to the workhouse for nonsupport of his child.

Attorney Tells of Case

The case was recited by Nita S. Hinman, attorney, who charged that Judge Bentley refused to listen to his plea that he had been unemployed and was expecting to get his WPA job back when she sent him to Occoquan for a year, for failure to meet his payments to the child.

John L. Laskey, counsel for Miss Bentley, presented several witnesses in rebuttal testimony to charges that had been made against the judge. One of them, Virginia Ottenberg, said that while she was a probation officer in the court she knew of no instance in which a mother had been denied the privilege of speaking in her child's behalf.

Alexander Holtzhoff, special assistant to the Attorney General, submitted a copy of a report he made on Miss Bentley prior to her reappointment. Upon being questioned as to the extent of his investigation, he said that he had attended one session of the court, had talked with her and with the assistant corporation counsel, and had examined the records of cases in which complaints had been made.

Union Services Sunday

The weekly union services of the Baptist, Christian, Methodist and Presbyterian churches of Rockville will be held in the Christian Church Sunday night, it has been announced. The Rev. J. Virgil Lilly, pastor of the Christian Church, will preach.

RUGS WASHED and STORED
Full Insurance Protection
Seuren H. Rasmussen (30 yrs. exp.) and Michael Muron (plant owners and operators). Complete rug service.
2.50 8x10 9x12
MEt. 1446
Reliable Rug Re-storers
No. 12 St. Matthews Court N.W.

'Be a Good Example'

Women in Business World Must Shun 'Temperamental Fits,' Secretarial Class Told

Post Staff Photo

TEMPLE SECRETARIAL SCHOOL GRADUATES LISTENING TO MRS. DOYLE'S ADDRESS

Men can get by with temperamental outbursts better than women can, Mrs. Henry Grattan Doyle, president of the Board of Education, warned the almost solid feminine bloc of graduates from Temple Secretarial School last night.

Mrs. Doyle, delivering an address at commencement exercises at the Kennedy-Warren, gave advice on how to get along in the business world. When a man, she said, has an outburst, people are inclined to excuse him for some such reason as that "his wife doesn't understand him."

"But women can't indulge in temperamental fits," she said.

Among several other bits of advice, she said that since women are still comparative pioneers in the business world they have a responsibility to other women to "be a good example."

Roger J. Whiteford, attorney, made a brief address in connection with presenting the diplomas. Mrs. Caroline B. Stephen, president of the school, announced awards.

Charlene Topping was named honor graduate. Awards to outstanding graduates were received by Mary Griffiths, Lois Hogue, Morris Weiss, Joseph Dollahite, Elizabeth Waesche, Alfred Rego, Jane Rust, Fredricka Waldman, Lottie Payne and Louise Buckley. Those receiving honorable mention were Sidna Buckler, Kay Cawthon and Dorothy Archambault.

In addition to the above, the following received diplomas:

Virginia Ashby, Martha Baldridge, Virginia Barr, Flora Mae Benson, Juanita Brown, Dorothy Carpenter, Violet Cleaveland, Rosemary Clare Dermody, Viola M. Dodd, Dalys Excoffery, Mary J. Fox, Bettie Mae Jones, Helen P. Kazemersky, Kathryn Kindig, Charlotte McGinnis, Ruth Barbara Mickelsen, Virginia Ray Huffman, Virginia Middleton, Thelma Middleton, Jacqueline Mills, Marian E. Musolino, Ruth Pauly, Eleanor Penley, Alice Skinker, Jean Skinker, Mary Charlotte Smith, Claudia Snow, Iris Wadsworth, Claudia Roberts, Helen Redd.

Truck Kills Boy, 14 Months; Auto Hurts 2d

Injured 4-Year-Old Dragged 100 Feet After 'Hooking' Ride

Traffic accidents yesterday took the life of a 14-month-old boy and sent another child to a hospital painfully injured.

Lawrence H. Honesty, colored, 15 months, of 2215 L street northwest, was dead when he arrived at Emergency Hospital after being run over by a light delivery truck in front of his home.

Police said the truck was operated by Adolphus W. Ashby, colored, 35, of 1722 Fourteenth street northwest, who pulled from the curb, striking Lawrence with a front bumper.

Ashby was placed under a technical charge of "held for the coroner," and was released in custody of his attorney pending an inquest.

The death raised the District traffic toll this year to 36, five less than the number at the same time last year.

Fred Aubrey, 4, of 770 Eleventh street southeast, suffered cuts and bruises to his face, arms, legs and body yesterday when he was dragged nearly 100 feet by an automobile on which he "hooked" a ride.

The accident occured in front of Fred's home, police said, when the boy jumped on the rear of the automobile of Roy L. Gibson, of 513 Ninth street southeast.

Swanson Cox, 31, Galt place northeast, was in Casualty Hospital with head injuries after he was injured in an auto accident on the Largo road, about 2 miles from Marlboro, Md. He was taken to the hospital by the Bladensburg Rescue Squad.

Anti-Smokers Meet

England's young men are stunted and unfit for war service because of the use of tobacco, it was stated in a paper by Dr. D. H. Kress read at the eighteenth anniversary of the founding of the District Anti-Cigarette Alliance last night. The meeting was held at the First Congregational Church, Tenth and G streets northwest.

Miss Ella Mulligan, of the Georgetown branch of the Loyal Temperance Legioners, recited "The Touch of a Master's Hand." A group of girls presented slides and comments on evils of the use of cigarettes.

Friday and Saturday Only!
RUGS Cleaned and Shampooed
Including Free Storage
Orders may be placed this week to be picked up later, if desired.
All our work is done by hand, to restore your rugs to new condition. Every rug entrusted to us is fully protected by a written insurance policy.
Any 9x12 or 8x10 rug thoroughly cleaned and shampooed ..... $2.50 Oriental Rugs 9x12 $3.50
Cleaning, Repairing, Storing
MEtropolitan 4161
STANDARD CARPET CLEANING CO.

Plane Rushes Senator Clark's Daughter Here for Operation

Girl Stricken En Route To Home in Idaho, On Her 13th Birthday

Nancy Clark, daughter of the Idaho Senator, celebrated her thirteenth birthday Wednesday in a most unusual manner, it was learned last night.

Stricken with appendicitis while at Wooster, Ohio, Nancy was rushed in a special ambulance to a chartered plane in Akron, Ohio, and thence sped to Emergency Hospital for an immediate operation. At the hospital last night it was said that Nancy was doing nicely.

On Tuesday the Senator's wife, Mrs. D. Worth Clark, and their three daughters, Nancy, Helen, 10, and Dorothy, 3, together with Miss Lulu Shank, the Senator's secretary, left by motor for the Clark home in Pocatello, Idaho, where they planned to spend the summer.

At Wooster, Ohio, Nancy, who is an eighth-grade pupil at Immaculata Seminary, complained of pain and a physician there urged an immediate operation.

Arrangements were quickly made to hurry Mrs. Worth and Nancy back to Washington by ambulance and plane. They arrived early Wednesday. An operation was performed at once.

Meanwhile, Miss Shank and the other two Worth children drove back to Washington. Having given up their residence at 2913 Glover driveway northwest, the Worths took up temporary quarters at the Dupont Circle Apartments.

NANCY CLARK

McCann Reelected

Joseph McCann, display manager for S. Kann Sons Co. here, has been reelected president of the International Association of Display Men. The organization is now in convention in Detroit. McCann has been a member of the Association for more than 40 years.

G. W. Party Tonight

The annual party for summer session students and instructors at George Washington University will be held at 8 tonight in the university yard. There will be music, dancing and refreshments.

RUGS Washed
9x12 8x10 $2.50
EMPIRE RUG CLEANERS
Phone NOrth 1441
4611 Wisconsin Ave. N.W.
Coupon. Value 50c
This coupon may be used in partial payment for any cleaning and storage order amounting to $5.00 or more.
This Offer Expires June 29th

DUNLOP BISON TIRE Special
5.50-17 ... $6.45
6.00-16 ... $6.75
Including your old tires
$1.50 cash, balance monthly
FULLY GUARANTEED FREE SERVICE
Fit all Fords, Chevrolets, Plymouths, and Dodges from 1928 to 1940
LEETH BROS.
1220 12th St. N.W. ME. 0766

Court Halts Plan to Tie Up Huge Estate

Sets Aside Part Of Will Holding $2,000,000 in Trust 50 Years

The attempt of the late Willard A. Lalor, railroad official, to tie up his $2,000,000 estate in trust for more than 50 years, so it would increase to about $12,000,000, was thwarted yesterday by Justice David A. Pine of the District Court.

Justice Pine said such an accumulation was "inconsistent with the principles of democracy" and set aside this portion of Mr. Lalor's will.

The decision means that about $50,000 more of the estate income will be distributed among Mr. Lalor's heirs every year, instead of being hoarded by trustees as he directed.

Mr. Lalor was employed by the Chicago, Burlington & Quincy Railroad for 42 years before his death in Chicago October 9, 1934. He lived at the Metropolitan Club in Washington, having neither wife nor children. Hill will was probated here February 19, 1935.

Mr. Lalor left $400,000 for educational purposes and these bequests were not affected by Justice Pine's decision. The will provided that the bulk of the remaining estate, which was slightly more than $2,000,000, be held by trustees until 21 years after the death of the longest lived of two of his nieces, Mrs. Ruth Lalor Olson, Richmond, Calif., and Mrs. Esther Lalor Guth, San Marino, Calif.

The will provided annuities upon a sliding scale, with a $6,000 yearly maximum, for these nieces and for his sister, Mrs. Anna Lalor Burdick, 142 Twelfth street southeast; his brother, Thomas Jefferson Lalor, a resident of California; a nephew, Dr. Charles Lalor Burdick, Wilmington, Del.; a niece, Mrs. Margaret Lalor Cary, of California, and a nephew, Thomas Morton Lalor, Los Angeles.

Dr. Lalor and the Chemical National Bank, New York, are trustees of the estate.

Upon termination of the trust, Mr. Lalor had directed that one-fifth of the accumulated estate go to each of the nieces and nephews or their heirs.

The trustees filed a suit against all of the legatees, on December 23, 1926, in which the [illegible] was informed that the estate had a yearly surplus of about [illegible] after paying all expenses and annuities. The trustees said the standard tables of life expectancy indicated that the property could not be distributed until 1966, by which year the estate would amount to $12,000,000.

The court was asked to determine whether such an accumulation was valid.

The question has been raised only once in the history of American jurisprudence. Justice Pine in his opinion praised Attorneys Spencer Gordon and Dallas Townsend (counsel for the heirs) and George C. Gertman (guardian ad litem for heirs not yet born) for their diligence in presenting legal learning relevant to the issue.

Justice Pine said, in effect, that by the Common Law of England which is still in effect here, the Lalor trust appeared to be valid. However, said Justice Pine, the common law rules the District only so far as "it has not become obselete or unsuited to our conditions."

"It would be sharply contrary to the trend of the law and a step backward," said Justice Pine, to hold that the law permitting such accumulations ever had effect in the United States.

"Public interest and welfare," he declared, "forbid that a dead hand from the past should shape and control the present except so far as permitted by law. Permitting restraints on alienation (of property from an estate) are inconsistent with the principles of democracy. They are the concomitants of an aristocracy. Such restraints are relics of a feudal society, are obsolete and are repugnant to our institutions and conditions."

LARIMER'S
FOODS—WINES—LIQUORS
1727 Conn. Ave. FLASH DELIVERY DEc. 3366—1766

Larimer's Distilled DRY GIN
90 Proof, distilled from 100% Grain. A smooth, dry gin, ideal for Collins, Fizzes, Martinis, etc.
VERY SPECIAL $1.05 FULL QUART

Legs of Genuine Spring LAMB
Genuine Spring Lamb, delicious and tender.
25c POUND

Larimer's Private Stock COFFEE
A delicious, exclusive blend. You'll like it!
25c POUND

Grand Jury To Investigate Boy Shooting

Accidental Wounding Of Youngster Will Be Considered Today

The District grand jury will start today an investigation of the accidental shooting of a 10-year-old colored boy by a United States Capitol Police sergeant, District Attorney Edward M. Curran disclosed last night.

The boy, Fred Walker, jr., 912 Fifth street northwest, suffered a bullet wound in the neck from the revolver of Sergt. Vernon O. Deus. The boy was caught bathing in the Capitol Plaza pool Monday afternoon.

Curran revealed that the case would be presented to the grand jury following a conference with his assistant, John W. Fihelly, who Wednesday received a report on the shooting from a group of colored leaders.

"Mr. Fihelly has made a complete report on his investigation of this case," Curran said. "It is our opinion that the facts ought to be presented to the grand jury immediately. We shall submit the case to the grand jury now sitting Friday morning."

The present District grand jury is scheduled to expire Monday night after making its final presentment of indictments Monday afternoon. Thus, it was pointed out, its decision in the shooting will be known soon.

Sergt. Deus was suspended indefinitely and reprimanded for the shooting, though Lieut. Roy W. Brown, who investigated the case for the Capitol Police Board, said the discharge of the revolver was "purely accidental."

The Walker boy and three other children were brought from the pool by Capitol police to the guard room in the Senate Office Building, where Sergt. Deus talked to them. Deus said his gun fired when he picked it up from a table and started to put it in his holster.

FCC Reforms Are Demanded At Hearing

Reforms of the Federal Communications Commission were urged yesterday before the Attorney General's committee on administrative procedure.

The committee is holding hearings at the United States Court of Appeals Building, receiving information upon which to base recommendations for improvement of Federal agencies.

Duke Patrick, of the Federal Communications Bar Association, said the FCC was reluctant to grant hearings on applications for broadcasting licenses and was arbitrary in its ruling upon petitions to intervene in proceedings.

Patrick suggested that trial examiners for Federal commissions be organized under a separate agency, such as the Department of Justice, and assigned as needed.

Clifton Aires, 50, Capital GuideBook Publisher, Dies

Clifton Aires, 50, editor and publisher of This Week in the Nation's Capital, official guide book of Washington, and prominent in local advertising circles, died yesterday in Georgetown University Hospital after a three-week illness.

Mr. Aires was a native of Washington and was educated here at Western High School.

Formerly advertising manager of the Washington Herald, he published the National Theater program besides editing the guide publication.

Surviving are his wife, Mrs. Rita Sullivan Aires; a son, Gregory Aires; a daughter, Miss Mary M. Aires, and a grandchild.

Funeral rites will be at 2 p. m. tomorrow at his home, 4329 Windom place northwest. Burial will be in Mount Olivet Cemetery.

Red Cross Buys Auto Kitchens For British

Roosevelt Order Permits 'Mercy Ships' To Sail in War Zone

The American Red Cross yesterday announced further purchases of supplies for the British Red Cross including rolling kitchens of the automobile trailer type which will be sent together with ambulances, foodstuffs, clothing and medical supplies to war relief groups in England.

Meanwhile President Roosevelt signed an amendment to the neutrality act which gives him authority to send American Red Cross "mercy ships" into war combat zones without guarantees of safe conduct from belligerents.

American ships of any type have hitherto been barred from combat zones unless safe conduct assurances have been granted, under requirements of the act.

Plans Trip to Britain

At the same time Red Cross headquarters announced that David K. E. Bruce, a member of the American Red Cross relief advisory committee, will leave shortly for London to confer with the newly formed American Red Cross Committee in England, of which Ambassador Joseph P. Kennedy is honorary chairman.

Meanwhile the local chapter continued to receive contributions in its war relief fund campaign as $7,233.58 was added to bring the total to $323,794.44, or $23,794.44 above its goal.

Officials said several Government departments were still combing their ranks for donations as the campaign reached a "clean-up" stage.

Several benefits scheduled in the next week will help swell the fund. The first of these is a baseball double-header tomorrow afternoon at Griffith Stadium. Another is the Red Cross Golf Tournament to be held at the Indian Springs Country Club on July 4, when some of the best known golfing stars will participate.

Children Add $13.10

A group of enterprising children yesterday added $13.10 to the local fund, representing proceeds of a lawn party. The contribution came from Bobby Oatman, 9, of 2920 Upton street northwest, as representative of the group.

The golfing fraternity received an appeal yesterday from President Tom Walsh, of the Professional Golfers Association, who urged 1,800 professionals throughout out the country to sponsor one-day Red Cross war relief benefit tournaments at their home clubs during the month of July.

Walsh informed Red Cross headquarters the P. G. A. had designated July as Red Cross month.

26 CAA Student Inspectors Near End of Test Period

Twenty-six applicants for the rating of civil aeronautics inspector will complete intensive flight testing at the Hybla Valley Airport, Alexandria, July 1, it was announced today by L. G. Povey, CAA senior inspector.

The candidates have been performing numerous maneuvers at the Alexandria field for the past month, and upon completion of the examinations the pilots will be dispatched to various air fields throughout the United States and possessions.

Prior to instruction at Hybla given by Inspector Povey, who organized the Cuban air force in 1933, the fliers were required to complete a 30-day schooling period following the acceptance of their applications.

Two Are Arrested In Housebreaking

Vernon Shirley, 23, steam fitter's helper, and Robert B. Clokey, 34, steam fitter, both of 11 Conduit road, Montgomery County, are in the Arlington County jail on charges of housebreaking and grand larceny.

They were arrested by Detectives Hugh Jones and John Saunders.

Barred Tunes To Be Played By Symphony

Kindler Announces European Program For Concert July 14

Without bitterness, because "bitterness has no place in art," the National Symphony Orchestra will present a program of Europe's "Verboten" music at the Water Gate at 8 p. m. Sunday, July 14, Dr. Hans Kindler, the conductor, announced yesterday.

The 14th is Bastille Day to Frenchmen, Dr. Kindler reminded, in announcing the concert "for those nations that may have been politically conquered but which still are spiritually free."

Much of the music the orchestra will give then, at the second Water Gate concert (the first is scheduled for Sunday, July 7), is now forbidden by the German conquerors of European nations. Dr. Kindler, at the press conference yesterday, became emotional when talking about it.

"It will be a kind of 'verboten' program," he considered. "But it will be inspirational, with a theme of hope of victory running through, he said. He did not think of the program as "cultural propaganda," but as "something inevitable."

Asked if the Diplomatic Corps here would be invited, Dr. Kindler considered it to be a "good idea." The program will include:

The sixteenth century Dutch tunes, "Cursed Be the Oppressor" and "Oh, Unhappy Times;" Cesar Franck's Symphony (Belgian), Chopin Waltz (Poland), Grieg numbers (Norwegian), "Finlandia," by Sibelius, and some of the works of Mendelssohn.

Enthusiastic over prospects for the Water Gate season, Dr. Kindler observed that it is starting out "with a bang." He called attention to the favorable setting the Water Gate will afford the operas, "Pirates of Penzance" and "H. M. S. Pinafore," to be presented August 4 and August 7, respectively. Kirsten Flagstad, soprano, will appear July 31; Jessica Dragonette, soprano, appears July 10, in the Water Gate series.

The opening concert, with Dr. Kindler conducting, will be dedicated to the American Red Cross. The season ends with a "gala final concert" on August 28.

Prince Georges 'Sixth Column' Members Active

The members of the newly formed "American Sixth Column" executive council were announced yesterday by Allan S. Waldo, of Hyattsville, president. The organization was formed recently by war veterans and their associates of Prince Georges County to combat subversive activities in the county.

Other officers are Guy E. Curtis, Riverdale, vice president; Thomas A. McGaffin, Riverdale, secretary, and Woodruff Warren, Edmonston, treasurer. The members of the executive council are William Wedding, mayor of Riverdale; William A. Carson, Riverdale, chairman of the county board of commissioners; Al Du Verger, Mount Rainier; H. R. Wells, Riverdale, and William Manning, Bladensburg.

FCC to Expand Field Force

Preparing to strengthen its 24-hour watch of all communications channels, including broadcasting and other radio transmission, the Federal Communications Commission yesterday announced plans for augmenting its field force and its fixed and mobile monitoring stations to aid national defense.

Several hundred inspectors and other radio experts will be hired at once, the FCC said, to join the field staff.

Present radio monitoring facilities will be supplemented with ten primary long-range direction-finder stations.

Besides its customary field duties, the field division will be required to watch radiotelegraph and radiotelephone circuits for superfluous signals and to translate foreign language broadcasts.

Isaac Rabbitt, 77, Dies at Travilah

Isaac Harry Rabbitt, 77, Travilah (Md.) farmer, died suddenly yesterday from a heart attack in a barn on his farm. Police said he was driving cattle into the barn when he was stricken. His wife, Mrs. Anna May Rabbitt, was with him at the time.

Mr. Rabbitt was a life-long resident of Montgomery County and had been farming at Travilah for more than 40 years.

Ringside Table

With Mary Harris

LOVE WALKS IN! Cunning canary Peggy Wood will leave the King Cole Room tomorrow eve because she's soon to be married to Ronnie Herren, who first saw her in the K. C. R. a few weeks ago. Yessah, love and Ronnie walked right in together. The wedding will probably take place at Peggy's home in Selma, N. C., in a few weeks. The prospective bridegroom is with the Department of Agriculture, studies law at nights, then goes King Cole Rooming. Stout fellow, what? P. S. There'll be a sensational new singer in the King Cole Room in a few days. Owner Vincent Gallagher doesn't want her name announced yet. But she's a honey.

MAYFAIR CHANGES APPROACH. *The Gene Beri Trio, known for their satin-smooth harmonies, will open in Mayfair on July 8. They come direct from that gilded hostelry, the Palm Springs Hotel, Palm Springs, Calif. . . . They'll have to be awfully good to succeed Lyle Smith and his lads and Helen Reilly, who've made friends by the hundreds.*

LA TRIANITA, exquisite and noted Spanish dancer, will head next week's extra large revue on the Shoreham Terrace. There'll also be Paul Mix, who's a sort of a junior Will Rogers and does rope tricks, and an intriguing act called Olive Miles & Co., presenting "Fifi, the Cow." (Note. Terrace patrons will positively not be permitted to milk Fifi.) Also in the line-up will be the Shyrettos, stratospheric unicyclists from the San Francisco World's Fair and the Folies Bergere. The Shyretto family has been unicycling for three generations.

EVALYN GETS BIG OFFER. *Next stop for Evalyn Tyner, star pianist of the Neptune Room, may be the Starlight Roof of the Waldorf in New York. The Waldorf wants Evalyn now, but she's decided to remain in the Neptune Room with the new Milt Herth Trio. Later in the summer she may take up the Waldorf offer.*

RIVIERA'S HARRIET DERCK is one of the most charming and unusual singers who's ever come to our town. She's even prettier than her pictures, sings in French and English (she can sing in German, too, but she doesn't like to right now), plays a mighty pretty piano and has a practically magical song delivery. But her best trick, we think, is the almost unbelievable one of being sophisticated and very wholesome at the same time. The Good Fairy must have been hanging around when Harriet made her debut in this world.

MAESTRO BILL STRICKLAND *is vacationing from the Lotus. We think he went to Carolina, but you can't tell about Bill. He may even be back by the time you read this. Buddy Shaner is Lotus' pinch-hitter emcee, and does a nifty job.*

RAINBOW DOG FANCIERS. The pure bred pet of Maestro Milton Davis, of the Rainbow Room, is Niggie, a black cocker spaniel. He's the successor to Milt's schnauzer, Schnootsy, who passed away at the ripe age of 10 . . . Violinist Durward Bowersox owns a black Scottie, cute as those you see on birthday cards . . . The gloom around the Meyer Davis office that books the Rainbow orchestra, is so thick you could cut it with a dull knife. For Manager Dave McWilliams is grieving over the death of Jerry, one of the handsomest and smartest bulldogs who ever walked.

"MOONLIGHT WALTZES" *are providing big romantic moments on the Starlight Roof. The lights whisk out and the Arthur Herbert orchestra plays the dreamiest waltzes ever written. If there isn't any moon, well—that's all right, too.*

MUSIC TO REMEMBER. Adele Van's (Glen Echo) caroling of "Stardust" . . . The way that Little Jack Little (Metronome) combines new and old numbers in every dance group. He says that it's psychologically the right thing to do . . . The rousing treatment given "Dear Old Girl of Mine" in the New Bavarian by the "Singing Congressman," Representative Louis C. Rabaut, Owner Fritz Miller and Tommy Suter . . . Those tickle-toe dance arrangements played by Rod Raffell and the Nightingale orchestra . . .

CUTEST WINK in town is that *of frolicsome Eileen George, of the Anchor Room. Especially when she decides to acknowledge an acquaintance while she's in the middle of a song.*

HI HAT PICTURE. So many people they're practically sitting on each others' laps . . . Oscar has to take the "Reserved" card off that corner table where he tries to eat his dinner every night . . . Bill Baker and his Diplomats putting so much zing into their rhythms that you hate to think they're leaving after Saturday . . . Perfect air cooling and perfect Hawaiian coolers.

CHANGIN' AROUND. *Clarinetist Al Sokol, one of the finest, has joined George Stein's River Bend orchestra . . . Star Trumpeter Jack Torrey, of the Neptune Room Swing Islanders, will be with Paul Kain's Glen Echo orchestra beginning Monday.*

PREDOMINANT PATRONS in the Harrington Tavern are business men, all with that chipper look that signifies someone's been sold a bill of goods . . . You'll always find a bunch of musicians in Dick's Grill. The Swing Club's upstairs, you know . . . Lots of happy looking couples are always at Lee Stables, either inside or getting the drive-in service. It must be that romantic influence . . . Big family parties have a special preference for the plantation dinners at O'Donnell's Farms. But the dancing crowd arrives en force for the Saturday night stepping.

CALL-OF-THE-WEEK. *GMAC is looking for a bunch of hill-billy musicians. It seems they bought a car in Florida and the last payment on it was postmarked Washington . . . Dear GMAC: It's an old hill-billy custom.*

Turn this picture any way you like. It's Laurence, the Australian What-Is-It at the Lotus

Dr. Griffith Sees German Victory Within Six Weeks

England will capitulate to Germany in "from two to six weeks," Dr. Ernest Griffith, American University professor of political science, predicted yesterday in a lecture to 300 students at the University of Maryland summer school.

The end of England's existence in its present form impends because of "too many different (political) opinions" in England which prevented the unified action accomplished in the dictator countries, he said.

Basis of the divergence in ideologies, Dr. Griffith said, originated in the four political groups in England in the last 20 years. The pro-French group, a pro-League of Nations and pro-Weimar group, an anti-Russian (conservative government) group, and a pro-Russian and Socialist domestic (labor) group.

U. S. Biologists Make Air Survey Of Water Chestnuts

Disturbed by the rapid spread of the water chestnut, two Biological Survey scientists, Clarence F. Smith and Robert H. Smith, flew above the Potomac River yesterday and declared the growth covers about 3,000 acres of water area.

They took pictures from the Goodyear blimp, Enterprise, and these will be shown to sportsmen's clubs and other outdoor groups as reminders that the water chestnut should be fought before it more seriously threatens river channels, boat propellers and many other forms of vegetation.

The growth, first observed hereabouts in 1930, appears most densely on the river surface in the vicinity of Mount Vernon and Big Hunting Creek.

Attic for Guests

Unused attics come in very handy during the summer if they are finished as extra guest rooms. Wallboard, lumber or other material may be used for the walls and ceiling.

Waehapreague, Va.
Sportsman and Family Fishing Resort
Hundreds will tell you better fishing, more home comforts, better cooked foods. Own vegetable and seafood farms. For World's Fair or Shenandoah Valley route via
Hotel Wachapreague, Wachapreague, Va.
A. R. G. Mears (Ownership & Mgmt.)

Virginia Beach, Va.
CHALFONTE
VIRGINIA BEACH, VIRGINIA
ON OCEAN FRONT AT 28th ST.
MODERN COFFEE SHOP
OPEN 18 HOURS DAILY
$5 to $9 per Person Daily
$60 to $110, Double, Weekly
CLUB PRIVILEGES
Management:
G. W. & K. W. BROWN
Associated with Washington Hotels and Clubs for over ten years.

the BEACH PLAZA
Ocean Front—Virginia Beach, Va.
In center of beach activities. Modern. Fireproof. Unexcelled cuisine. Restricted clientele. Golf and beach club privileges. For booklets, rates and reservations address
Corinne Mosby, Mgr.

Ocean View, Va.
SHORE DRIVE HOTEL
Directly on the waterfront. Large, comfortable rooms with or without private bath. Bathing from hotel.
Featuring Southern Cooking
SPECIAL JUNE RATES
Phone 82177 for Reservations.

Atlantic City, N. J.
MILLER COTTAGE
9 to 17 N. GEORGIA AVE. $2.50 Dly. $17.50 Wkly., incl. Excellent Meals. Bathing. Park. Ph. 4-0294. Cap. 250
EMERSON CROUTHAMEL, Mgr.

Ocean City, N. J.
HOTEL STRAND
WESLEY AVE. & 9th STREET
American and European plan. Private baths. Innerspring mattresses throughout. Bathing from Hotel. 700 feet from Ocean. SPIECKER MANAGEMENT—PHONE 280
26th Season. "Ask Mr. Foster."
HOTEL BELLEVUE
Ocean at Eighth Street. Elevators. Bathing Privileges. Central.
J. J. McCONNELL, Mgr.

Ocean City, Md.
ATLANTIC
Ocean City's Largest, Finest Hotel. $4.50 up Dly., $25 Wkly. Am. Plan. Dr. C. W. Purnell. Phone 138.
MARLIN — TUNA — BLUES
Are Biting at Ocean City, Maryland.
Stop at Stephen Decatur Hotel
On the Boardwalk Facing the Sea
80 Rooms & Bath. Special Rates to Fishermen. We will handle every detail of your fishing trip. Boats chartered. Early breakfasts. Lunches packed. Write or wire or 'Phone 204, Earl Cooley, Mgr.

Hi-Hat
AIR-COOLED
COCKTAIL LOUNGE
Leading Brands and all Mixed Drinks.... 25c
8 A. M. to 7 P. M.
Entertainment Till 2 A. M.
No Cover or Minimum
Special Luncheon, 55c
7 Course Dinner, $1.00
Ambassador
Washington's Newest Completely Air-Conditioned 500-Room Downtown Hotel
Swimming Pool and Health Club
Parking For Our Guests

DICK'S GRILL
1219 F St. N.W.
35c Friday Special
New England Fish Chowder
Baked Shad or Sword Fish
Potato Salad Cole Slaw
Choice of Beverage

RIVER BEND
ON MT. VERNON MEMORIAL HIGHWAY
ALL-SWING NITE
TONIGHT
GEORGE STEIN AND HIS ORCH.
Alex. 3133

another "Name Band!"
the Air-conditioned
Metronome Room
presents tonight
Little Jack Little
and his orchestra
featuring songs by Kathleen Quinn
dancing 9 to 2
minimum per person $1.22 Mon. thru Thurs. $1.12 Fri. $2.22 Sat.
Wardman
PARK HOTEL
Conn. Ave. at Woodley Rd. Phone Columbia 2300

dine
—in the Heart of Maryland
at O'Donnell's Farms
famous for
Plantation Style Chicken, Steak and Sea Food Dinners
Pine Whites, Reservoirs, Mrs. Marlboro Pike, 2 Mi. From District Line
DELICIOUS BEER
DANCING SATURDAY NIGHTS
Owned and Operated By O'Donnell's
Very Cooly Yours,
O'DONNELL'S FARMS

COOL as an Ocean Breeze in the AIR-COOLED ROOM
HATT WINDSOR, EILEEN GEORGE
Saturdays 5 to 1, 9 to Closing. Cocktails from 35c
HOTEL ANNAPOLIS

TALL COOL SUMMER DRINKS
Mayer Davis Music
Dancing 5 to 9 and 10 to 1—Sat., 9 to 12. No Cover or Minimum (Except Sat., $1 Min.).
AIR CONDITIONED
Rainbow Room
14th & K N.W. John J. Connolly, Mgr.

WINE and DINE
Excellent Food Reasonable Prices
Cocktails 25c
Twelve to Seven P. M.
Reservations—MEt. 6283
LEE'S STABLES
20th at Riverside Dr. N.W.
Next to Riverside Stadium

Richmond Highway (Route 1) 9 Miles South of Alexandria
The NIGHTINGALE
Dance to the Sweet Swing of
Red Raffell's Orchestra
Open 9:30 to 1 Nightly
Except Monday
Reservations—Temple 4510

Air Conditioned
New BAVARIAN
15TH AT EYE—NEXT TO LIBERTY BANK
OPEN 'TIL 2:00 A.M.
SIP and DINE
LUNCHEON
DINNER
COCKTAILS

45 MINUTES OF FUN & FROLIC!
The 8 FANTASIES
Presented Daily 1, 7:30, 11:45 P.M. Complete
★ BROADWAY REVUE
Dance Teams—Specialties
Lovely Girls—Night Club Stars
★ LATASHA & LAURENCE
★ PAUL & PETTIT
★ BUDDY SHANER
★ 2 ORCHESTRAS
Continuous Dancing—Entertainment, 7 P.M. to 1:30 A.M.
No Cover Charge
Lunch 45c (Sat. 50c) Dinner 90c Sat.-Sun. $1)
AIR-CONDITIONED
the LOTUS
14th & NEW YORK AVE. N.W.

Madrillon
Wash. Bldg., 15th & N.Y. Ave.
For the Supper Hour
Trio Lirico
With
Senorita Adelita Varela
Join with our Cuban and Don Orchestra for
Uninterrupted Dancing
beginning at 9:30, continuing to 1 A.M.
Trio Lirico, Masters of the Rumba and Conga. Come and dance to your heart's content in the delightfully cool Madrillon
No cover charge and no minimum.

RELAX with SIR HARRINGTON
Cool Off With A Refreshing
PLANTER'S PUNCH
Counter Service For Breakfast, Luncheon and Dinner
HARRINGTON Tavern
CENTRALLY LOCATED
11th and F Sts. N.W.
100 AIR CONDITIONED ROOMS IN THE HOTEL

RADIO'S BRIGHTEST STARS!
STARTING SATURDAY!
MILT HERTH
and his
"HERTHQUAKE TRIO"
Electric Organ—Piano—Marimba
They're the nation's newest air "rave." formerly featured with Fibber McGee and Molly, Al Pearce and Gang, on networks and stage. Hear these top-rated syncopated world favorites today!
Music Daily 5:00 to 6:30 Supper 6:30 to 7:00 No Cover or Minimum
Held Over EVELYN TYNER Radio City's Cyclonic Pianist
NEPTUNE ROOM
Earle RESTAURANT 13TH & E STREETS AIR CONDITIONED

Tables for Two
LYLE SMITH, his trio, his sophisticated rhythms, and Helen Reilly to entertain you afternoons and evenings . . . skillfully blended drinks that have become a Washington tradition . . . food to delight an epicure . . . all this in the gay, intimate atmosphere of Washington's favorite rendezvous. Modest tariffs.
The Nationally Known Mayfair
Cafe of all nations
13th at F

The NEW STARLIGHT ROOF
sparkles atop the
ROGER SMITH HOTEL
ARTHUR HERBERT and His Orchestra
DIRECT from New York, and you'll say it's the best dance music in town. Dancing under the stars every night except Sunday till 1 A.M.—if it showers, dancing in the air-conditioned Cafe Caprice.
DE LUXE DINNERS from $1.50 25c less if served before 8 P.M. Long, cool drinks from 35c
NEVER A COVER CHARGE!
After 10 P.M.—$1 Minimum $1.50 on Saturdays
Reservations: NAtional 2740
ROGER SMITH HOTEL
PENNSYLVANIA AVE. at 20th ST.

P-s-s-t... HERE'S OUR VACATION SECRET

Are you still wondering where to go on your vacation? There's an easy way to solve that problem. Use the Travel Section in Sunday's Post as your guide to summer fun and relaxation. No matter what your preference—mountains or seashore—you'll find many interesting places listed in The Post's Travel Section. Check those resorts that interest you, then clip the coupons for further information. If the advertisement carries no coupon, a penny post card will bring you the desired literature.

Consult the Travel Agents Or Transportation Companies

All Local Players Are Beaten in College Golf

Sports | The Washington Post | Sports

****X WASHINGTON: FRIDAY, JUNE 28, 1940 23

This Morning

With Shirley Povich

Boston, June 27.—It is a cruel kind of trick that the baseball fates are playing on Joe Cronin and his Red Sox. This was supposed to be the year when the Red Sox had a chance to beat out the Yankees and the club which did that was supposed to win the pennant. But look at the Red Sox. They're comfortably ahead of the Yankees, but they are winning no pennant. The fans of Bostontown have almost concluded that their Red Sox are now in a futile chase for some sort of a will-o-wisp. Cronin's club went into the West with a growing league lead only to lose 9 out of 15 games and come back as a third place team. They are ahead of the Yanks, but its getting them nothing. To their great dismay the Red Sox have discovered that it isn't the Yankees—but two other clubs—who seemingly must be beaten before the Red Sox can win any pennant. The Cleveland Indians and the Detroit Tigers are both ahead of Boston and showing no signs of tossing in the towel. The Red Sox, like everybody else, underestimated these two clubs. The Red Sox, who are in no great shape to battle it out against one serious challenge are now confronted with two.

POVICH

One item which has not been overestimated is the Red Sox pitching. Even when backed by the most dangerous hitting club in the league, Bostons pitchers can't win with any consistency. It's Cronin's tough luck, too, that in a year when Lefty Grove's good left arm was more vital than ever to the club, Grove's left arm is no longer good. We refer you to the record—three victories and two defeats. There is no disposition to pick the Red Sox in any stretch battle with either the Tigers or Indians, much less both. Young Herb Hash is the only consistent winner on the Boston pitching staff, and both Detroit and Cleveland can toss well-rounded pitching staffs into the pennant battle. It's Cronin's tough luck also that in a year when his club needs all its power to off-set its pitiful pitching, he can't hit. At this writing he's the weakest hitter on the Boston Club, and has demoted himself to seventh place in recognition of that painfully harrowing fact.

We'd say that the solid club among the three leaders are the Detroit Tigers. They are confounding everybody, particularly your correspondent who couldn't even visualize 'em as a sure-first-division club in the south. But there the Detroit Club is, and its beginning to look like a dandy. Manager Del Baker seemingly has all the pennant ingredients.

Those Detroit hitters are murder. Hank Greenberg, Charley Gehringer, Ruby York, Barney McCosky and Pinky Higgins can overcome any ordinary pitching deficiencies with their slug. Rudy York is getting to be a fancy first baseman, honest, and Dick Bartell has been sparking the club from his shortstop job.

The Tigers have come up with pitching that the critics weren't willing to concede they had in the spring. Buck Newsom and Tommy Bridges and Schoolboy Rowe have lost only six games for the Tigers this year and they've been taking their regular turns. They've come up with a pair of rookie stars in Harold Newhouser and Johnny Gorsica. They're equipped with enough pitching to battle it out with any club in the last half of the season.

In contrast to the Tigers, the Indians are not a well-rounded club. Their pitching is the best in the league and so is their infield defense but they have not the power of either the Tigers or Red Sox and they're a notoriously bad road club. They also have a habit of beating themselves with internal dissension and a shocking lack of fortitude.

Place of Business Note.

Enroute to a Chicago suburb the other day a motorist was overhauled by a motor cop who gave him the old "What's the hurry" look. "Where do you live?" asked the cop. "In Chicago," was the answer. "Where do you work?" asked the cop. "At Thirty-fifth and Shields," said the motorist. The cop pondered that address a moment and said, "What are you giving me? That's the White Sox park. It's the only thing at Thirty-fifth and Shields." "That's right," said the motorist. "And you work there?" said the cop incredibly. "Yes, right in the middle of the blame thing," said Ted Lyons who had been batted out of the box earlier in the afternoon.

Choose your person note.

Frank Gabler was pitching for the White Sox years ago when the Athletics had the bases full with homerun hitter Bob Johnson at bat. The score was tied. Johnson was looking balefully at the pitcher. He gripped his bat with such intensity that Gabler later swore he saw sawdust coming out of the handle. Gabler walked Johnson on four straight pitches the last one an intentionally wide ball. Manager Jimmy Dykes stormed from the dug-out, "Why'd you walk Johnson and force over a run?" he demanded of Gabler. "Well," said the pitcher, "would you rather be one run behind or four runs behind?"

Dodgers' Surge in 8th Stops Chicago, 5 to 4

Dodger Runner Outscrambles Cub Infielder in Race Back to Third Base

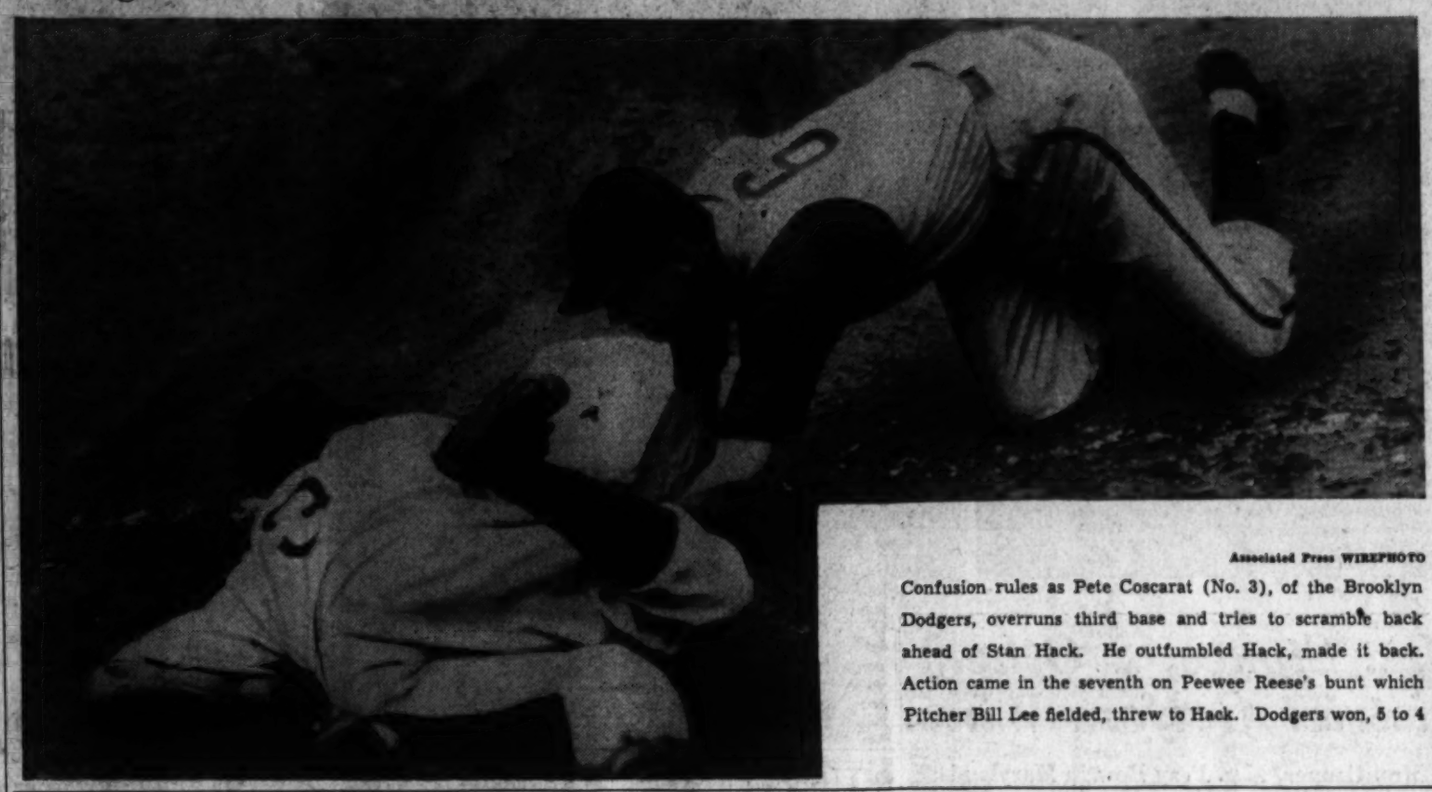

Associated Press WIREPHOTO

Confusion rules as Pete Coscarat (No. 3), of the Brooklyn Dodgers, overruns third base and tries to scramble back ahead of Stan Hack. He outfumbled Hack, made it back. Action came in the seventh on Peewee Reese's bunt which Pitcher Bill Lee fielded, threw to Hack. Dodgers won, 5 to 4

17,000 See Bill Lee Lose Tenth Game

Two Hits for Two Runs Save Contest For Brooklyn's Tex Carleton

By the Associated Press

Brooklyn, June 27. — Brooklyn took the final game of the series from the Chicago Cubs at Ebbets Field today, 5 to 4, as big Bill Lee gained the questionable distinction of being the first National League flinger to lose ten decisions.

Trailing by a run going into the eighth, the Dodgers brought joy to 17,000 fans by pushing across the tying and winning scores on a fluke double by Dixie Walker, a walk, a double steal, a slashing single by Dolf Camilli and Joe Vosmik's fly to center.

The rally saved Tex Carlton from absorbing his second loss of the year and gave the victory to Left Vito Tamulis, who relieved him in the course of a three-run Chicago rally in the eighth.

Carleton, who has completed only one of eight starts since his early season no-hitter, was started on his way to the baths by Pinch-hitter Billy Rogell's home run over the scoreboard with Todd on base. When Tex walked the next man, Lee, he was yanked.

Billy Herman's double to center off Tamulis then put the Cubs ahead, but their advantage lasted only until the Flatbushers could come to bat.

Rogell's homer, incidentally, was only his forty-second in a ten-year big league career. It was the fifty-eighth four-master off Brooklyn's pitchers this season.

The Cubs scored in the first frame off Carleton when Stan Hack walked, reached third on Billy Herman's hit and came in on Gleeson's smash to first base. Though they kept him in trouble, Tex held them off from there until the eighth.

Pete Coscarart's double off the right wall scored a pair for Brooklyn in the second. Camilli made it 3 to 1 in the seventh when he singled, reached second on a sacrifice, stole third and romped home on Carleton's fly.

Chicago.	AB	H	O	A	Brooklyn.	AB	H	O	A
Hack,3b	3	0	0	0	Reese,ss	4	2	1	3
Herman,2b	3	2	2	2	La'getta,3b	4	2	1	3
Gleeson,cf	3	0	3	0	Walker,cf	4	2	4	0
Nich'son,rf	3	1	3	0	Medwick,lf	4	1	1	0
Leiber,rf	1	0	0	0	Phelps,c	3	0	8	1
D'andro,lf	3	0	2	0	†Hudson	0	0	0	0
C'retta,1b	3	1	7	0	Mancuso,c	0	0	0	0
*Russell	1	0	0	0	Camilli,1b	3	2	12	0
Todd,c	4	2	5	3	Vosmik,rf	3	1	1	0
Matlick,ss	4	0	1	2	Coscart,3b	3	1	0	2
Rogell,ss	2	1	1	0	Carleton,p	3	0	0	1
Lee,p	3	1	1	2	Tamulis,p	0	0	0	0
Totals	36	9	24	9	Totals	30	9	27	10

*Batted for Cavarretta in the ninth.
†Ran for Phelps in the eighth.

Chicago	1	0	0	0	0	0	0	0	3	0—4
Brooklyn	0	0	1	0	0	0	1	3	x	—5

Runs—Hack (2), Todd, Rogell, Walker, Medwick, Hudson, Camilli (2), Runs batted in—Gleeson, Rogell (2), Coscarart (2), Carleton, Herman, Camilli, Vosmik. Two-base hits—Cavarretta, Coscarart, Herman, Walker. Home run—Rogell. Stolen bases—Camilli, Coscarart. Sacrifice—Vosmik. Double play—Todd to Cavarretta. Left on bases—Chicago, 13; Brooklyn, 8. First base on balls—Off Carleton, 6; off Lee, 3; off Tamulis, 1. Struck out—By Carleton, 3; by Lee, 2; by Tamulis, 1. Hits—Off Carleton, 9 in 7 innings; off Tamulis, 1 in 2 innings. Hit by pitched ball—By Carleton (Todd). Winning pitcher—Tamulis. Umpires—Barr, Maserkurth and Stewart. Time of game—Two hours 14 minutes. Attendance, 9,806.

Four Eastern Players Left in College Golf

Johnny Burke, Ray Higgins, Otto Greiner Lose in Second Round Matches in Vermont; Three From South, 1 Westerner Also Left

By the Associated Press

Manchester, Vt., June 27.—Half of the eight quarter-finalist berths in the National Collegiate A. A. Golf championships were won by Eastern college golfers today as the South gained three brackets and the Midwest one in third-round matches.

The survivors are Bill Clark, of Dartmouth; Eddie Foy, the Holy Cross football player; Bill Cordingley, of Harvard; Harry Haverstick, of Swarthmore; Cary Middlecoff, of Mississippi; Stewart (Skip) Alexander, of Duke; F. Dixon Brooke, of Virginia, and Bill Hall, of Iowa State.

A form-shattering second round spelled disaster for such outstanding favorites as Johnnp Burke, of Georgetown, the 1938 intercollegiate champion, and Lee Ramsel and Bert McDowell, both of Louisiana State.

A form-shattering second round spelled disaster for such outstanding favorites as Johnny Burke, of Georgetown, the 1938 intercollegiate champion, and Lee Ramsel and Bert McDowell, both of Louisiana State.

Brooke, who eliminated Burke by a 4 and 2 margin this morning, completed a busy day by beating Arnold Zimmerman, of Princeton, in a 20-hole match. Foy, Hall and Middlecoff gained one-hole victories over Earl Stewart, of Louisiana State; Phil Donohue, of Notre Dame, and Burleigh Jacobs, of Wisconsin, respectively, and Clark eliminated the last of the Princeton delegation, Peter Page, 2 and 1.

In the other third-rounders, Cordingley topped Tom Hoak, of Iowa State, 4 and 3. Haverstick eliminated Frank Newell, of the University of California at Los Angeles, 2 and 1, and Alexander overwhelmed Ed Meister, of Yale, 5 and 4.

Brooke was deadly around the greens today while defeating Johnny Burke in a second round match.

Brooke, a 20-year-old Birmingham, Ala., youth who took up golf at the age of 7, opened his match against the favored Burke holing a 140-yard niblick shot for a birdie three on the first green to take a command that never was threatened.

Driving Trouble

Burke put almost every one of his tee shots into the rough, with the result he was constantly in trouble long before the smooth-stroking Cavalier, with a one-over 36, started home with a two-hole lead. Burke won the eleventh with a regulation three to cut his opponent's lead in half, only to have the latter wind up the match in decisive fashion by one-putting the last five greens. His par fours gave him three of them.

Ray Higgins, of Georgetown, followed Burke in defeat in a second round match, losing on the eighteenth hole to Tom Doak, of Iowa State. Baltimore's Otto Greiner also lost in the second round to Cary Middlecoff, the first University of Mississippi entry to start in the tournament.

Upper half—Cary Middlecoff, Mississippi, vs. F. Dixon Brooke, Virginia; Bill Clark, Dartmouth, vs. Eddie Foy, Holy Cross.

Lower half—Bill Cordingley, Harvard, vs. Bill Hall, Iowa State; Stewart (Skip) Alexander, Duke, vs. Harry Haverstick, Swarthmore.

Your Chance Wins Feature At Delaware

By the Associated Press

Delaware Park, Del., June 27.—Mrs. George D. Widener's good colt, Your Chance, which hauled down top money in last week's rich Dwyer Stakes at Aqueduct Park through a disqualification, proved much the best of five top-flight 3-year-olds which matched speed here today in the third running of the $5,000 added Diamond State Stakes.

Ridden flawlessly by the veteran Harry Richards, Your Chance raced the mile and an eighth of the Diamond State in the record-shattering time of 1:51, clipping one full second off the old record. The race was run over a lightning fast track.

Chasing Your Chance past the judges was Greentree Stable's Century Note, but he was a soundly beaten pursuer finishing three lengths in the wake of the flying Widener colorbearer. Third money fell to Dit, from the stable of Arnold Manger, and William L. Brann's Pictor and Wheatley Stable's Snow Ridge finished in a dead heat for fourth honors.

It was the richest Diamond Stake running since the stake was inaugurated in 1938 and top money was worth $6,380 to Mrs. Widener. In addition to the purse, the Philadelphia sportsman was presented a handsome trophy by Gov. Richard C. McMullen of Delaware, who, along with Gov. Herbert R. O'Conor of Maryland, witnessed the race from a flag-bedecked box.

Generally regarded as second only to Bimelech among the Nation's 3-year-olds, Your Chance was sent postward a solid favorite by the 10,000 fans in attendance.

Nash to Toss 1st Ball In Benefit Twin-Bill

Softball and Diamond Stars Are Ready For Games Tomorrow at Griffith Stadium For Red Cross War Relief Benefit Fund

By Bill Burnett

Adding appropriate color to a diamond double-header with plenty of color of its own, the Red Cross yesterday promised to send a squad of pretty nurses as usherettes to The Washington Post-sponsored "Sandlot Day" at Griffith Stadium tomorrow for the benefit of the Red Cross' war fund.

And an official opening will be given the twin session at 2 p. m. when Earl A. Nash, volunteer chairman of Public Relations of the D. C. Chapter, hurls out the ball that will send the Sport Center Softball League All-Stars against the finest "softie" aggregation in town, Senate Beer. Approximately one hour later, the baseball portion of the bill brings together The Post's All-District Schoolboy team and the Heurich Brewers, D. C. sandlot champions.

Huber to Announce

With the biggest display of sandlot talent in Washington only one day away, support of the affair was unanimous in all quarters. Latest luminary to offer his services to the benefit was George Huber, former WMAL sports commentator, who will do all announcing during hostilities. Each player will be introduced by Huber, and fans will be given a running description throughout.

The D. C. Softball Umpires Asso-

See RED CROSS, Page 29, Col. 2.

Nats Invade Less Austere Boston Today

By Shirley Povich.

Post Staff Writer

Boston, Mass., June 27.—Back in what they hope is still the effete East, the Nats open a four-game series with the Red Sox tomorrow after a bumpy trip through the West. Here they hope to save their road trip from being an utter and dismal flop.

Thus far they have four victories against nine defeats to show for their efforts on their road swing, but Boston does not present the same formidable aspects the Red Sox took on in the early season. Joe Cronin's club also has been

See NATS, Page 29, Column 1.

Schumacher's 3-Hit Pitching Defeats Phils

By the Associated Press

Philadelphia, June 27.—Hal Schumacher shutout the Phillies with three singles tonight as the New York Giants pounded Hugh Mulcahy and Lloyd Brown for 15 hits and a 7-to-0 victory before 10,983 at Shibe Park.

Schumacher retired the first 13 Phils to face him. Merrill may then beat out an infield tap that glanced off Schumacher's glove.

In the seventh, Johnny Rizzo singled and became the only Phil runner to reach second when Schumacher let loose a wild pitch. May walked, but both were left stranded. Bill Atwood got the third and last Phil hit in the eighth.

The Giants scored three runs in the first on Mel Ott's single with the bases full, and Joe Marty's error. They put together three hits with a fielder's choice for two runs in the sixth. In the eighth Schumacher singled Ott home.

Harry Danning's single off relief pitcher Brown accounted for the last Giant run in the ninth.

New York	AB	H	O	A	Ph'delphia	AB	H	O	A
Whitehead,2b	5	1	1	3	Schulte,2b	3	0	3	6
Rucker,cf	5	2	1	0	Mueller,2b	1	0	0	1
Moore,lf	4	2	6	0	Marty,cf	4	0	2	0
Young,1b	5	0	7	0	Klein,rf	4	0	4	0
Danning,c	5	2	3	0	Finco,lf	4	1	1	0
Ott,rf	4	3	3	0	May,3b	2	1	2	2
Cu'nelle,2b	5	1	4	3	Brazan,ss	3	0	4	2
Witek,ss	4	2	2	4	Atwood,c	3	1	2	3
Schu'er,p	4	1	0	1	Mahan,1b	3	0	10	0
					Mulcahy,p	2	0	0	0
					*Masterra	1	0	0	0
					Brown,p	0	0	0	0
Totals	41	15	27	11	Totals	30	2	27	14

*Batted for Mulcahy in the eighth.

New York	3	0	0	0	0	2	0	1	1	—7
Philadelphia	0	0	0	0	0	0	0	0	0	—0

Runs—Whitehead, Rucker (2), Moore, Ott (2), Young, Cuccinello, Schumacher, Witek, Danning. Sacrifice—Moore. Left on bases—New York, 9; Philadelphia, 4. First base on balls—Off Schumacher, 1; off Mulcahy, 1. Struck out—By Schumacher, 3; by Brown, 1. Hits—Off Mulcahy, 12 in 8 innings; off Brown, 3 in 1 inning. Wild pitches—Mulcahy, Schumacher. Losing pitcher—Mulcahy.

Buck Newsom, 2 Home Runs, Beat Browns

By the Associated Press

St. Louis, June 27.—Big Buck Newsom, helped along with homers by Charley Gehringer and Hank Greenberg, pitched the Detroit Tigers to a 2 to 1 victory over the St. Louis Browns tonight. It was Newsom's tenth straight triumph.

Night Game					St. Louis	AB	H	O	A
Detroit	AB	H	O	A	C'bine,rf	4	1	2	0
Bartell,ss	4	0	1	4	Radcliff,lf	4	1	1	0
McC'key,cf	3	0	3	0	McQuinn,1b	3	0	12	0
G'ringer,2b	4	1	1	1	Clift,3b	4	2	1	0
G'berg,lf	3	1	4	0	Judnich,cf	4	1	2	0
York,1b	4	1	9	0	Rolfe,ss	4	0	0	4
C'bell,rf	3	0	5	0	Rosenb'g,ss	0	0	0	0
Sullivan,c	3	1	4	0	Heffner,2b	4	1	3	2
Metha,3b	3	0	0	2	Swift,c	2	0	3	0
Newsom,p	3	0	0	1	Grace,c	2	1	1	0
					Harris,p	2	0	0	0
Totals	30	3	27	8	Trotter,p	0	0	0	0
					*Laabs	1	0	0	0
					Totals	34	7	27	9

*Batted for Harris in seventh.

Detroit	0	0	1	0	0	1	0	0	0	—2
St. Louis	0	0	0	0	0	0	1	0	0	—1

Runs—Gehringer, Greenberg, Judnich. Error—Bartell. Runs batted in—Gehringer, Greenberg, Grace. Two-base hit—Sullivan. Home runs—Gehringer, Greenberg. Left on bases—Detroit, 5; St. Louis, 7. First base on balls—Off Newsom, 1; off Harris, 4. Struck out—By Newsom, 6; by Harris, 2; by Trotter, 1. Hits—Off Harris, 2 in 7 innings; off Trotter, 0 in 2 innings. Losing pitcher—Harris. Umpires—Quinn, Kolls, Ormsby and McGowan. Time of game—Two hours 21 minutes. Attendance—15,528.

Pitcher, 18, Drops Dead on Mound After Heart Attack

By the Associated Press

Petrolia, Ontario, June 27 (AP).—Edward (Ted) Ireson, 18-year-old pitcher for the Sarnia team in the Michigan-Ontario Baseball League, dropped dead on the mound today as he was about to deliver a pitch.

Ireson fell over on his face as he wound up. He was dead when Dr. R. P. Dougall, a spectator, reached him. Death was attributed to a heart attack.

Ireson had pitched two innings and Sarnia was leading 1-0 in the third. He had two balls and a strike against Johnny Dugan, centerfielder, when he collapsed.

Georgie Pace KO's Baltimore Bantam

Baltimore, June 27 (AP).—Georgie Pace, Cleveland Negro who holds the world bantamweight boxing championship, scored a technical knockout over the Veteran Lawrence Gunn, of Baltimore, after one round of vicious fighting in a non-title overweight bout tonight. Both weighed 123.

Pace went after Gunn in a hurry, pumping lefts to the face and body of the 30-year-old Baltimore baker, and near the end of the first round caught Gunn flush in the mouth with a whistling left that sent him down for a nine-count with blood gushing from his upper lip.

Gunn managed to last out the round, but Referee Charlie Short refused to let him come out for the second round.

Mrs. Zaharias, D. C. Star Win At Milwaukee

By the Associated Press

Milwaukee, June 27.—Combining powerful drives with deadly accuracy around the greens, Babe Didrikson Zaharias carded a searing 72, 3 under par, to advance to the quarter-finals in the Women's Western Open golf championship today.

Against the Babe's superperformance which cracked the all-time Wisconsin feminine record, her opponent, Mrs. Jac Ochiltree, of Indianapolis, offered futile resistance and succumbed on the twelfth hole, 8 and 6.

Mrs. Zaharias swung over the Blue Mound Club links in 34, 38—72, counting six birdies in the first 12 holes, and missing an ace by barely a foot on the short eighth.

Her card:

Par out..	5	4	5	3	4	4	4	3	5	—37
Zaharias..	4	4	4	4	4	4	4	2	4	—34
Par in....	4	5	4	4	5	4	3	5	4	—38—75
Zaharias..	5	4	3	4	5	4	3	5	5	—38—72

Tomorrow Mrs. Zaharias will play 17-year-old Georgia Tainter, of Fargo, N. Dak., who scored a surprising 2 up victory over Mrs. Hayes Dansingburg, of St. Paul, six times Minnesota State champion.

Defending titleholder Helen Dettweiler, of Washington, D. C., survived her second-round match by eliminating Kathryn Pearson, of Houston, Tex., 2 and 1, and will next meet Dorothy Foster, of Springfield, Ill., who defeated Mrs. Charles Dennehy, of Chicago, 3 and 2.

In other quarter-final matches Mary Agnes Wall, of Menominee, Mich., conqueror of Medalist Ellamae Williams on Wednesday, will play Mrs. Russell Mann, of Milwaukee, Wis., State champion, and Janet Smith, of Rockford, Ill., will match strokes with last year's Western Open runner-up, Beatrice Barrett, of Minneapolis.

Second Round

Mary Agnes Wall, Menominee, Mich., defeated Virginia Miller, Chicago, 2 up.

Beatrice Barrett, Minneapolis, defeated Mrs. F. W. Zimmerman, Sheboygan Falls, Wis., 6 and 4.

Mrs. Russell Mann, Milwaukee, defeated Goldie Bateson, Milwaukee, 4 and 2.

Janet Smith, Rockford, Ill., defeated Eleanor Dudley, Chicago, 1 up.

Babe Didrikson Zaharias, Los Angeles, defeated Mrs. Jack Ochiltree, Indianapolis, 8 and 6.

Helen Dettweiler, Washington, defeated Kathryn Pearson, Houston, Tex., 2 and 1.

Georgia Tainter, Fargo, N. D., defeated Mrs. Hayes Dansingburg, St. Paul, 2 up.

Dorothy Foster, Springfield, Ill., defeated Mrs. Charles Dennehy, Chicago, 3 and 2.

Giants May Train In Miami in 1940

Miami, Fla., June 27 (AP).—Chairman H. H. Hyman, of the Chamber of Commerce Sports Committee, said tonight the New York Giants had agreed to come here next spring for pre-season baseball training provided a new park was constructed by that time.

Arrangements are being completed for the new baseball plant. Horace W. Stoneham, president of the New York National League Club, left here by plane today after conferring with officials.

Rain Postpones Overlin-Brown Go

Richmond, Va., June 27 (AP).—Rain caused postponement until tomorrow of tonight's ten-round nontitle scrap between Ken Overlin, New York-California version of the world's middleweight champion, and Ben Brown, young Atlanta fighter.

Sharpening Aim for Red Cross Benefit Game

Post Staff Photo
Del Vecchio.

Taking no chances of letting the starting man do all the work, Harry Dodson, of Ida's Department Store softball club, gets in a few practice pitches. Dodson is a relief pitcher on the All-Star softball team which faces Senate Beer in one half of a softball-baseball doubleheader Saturday at Griffith Stadium under sponsorship of The Washington Post for benefit of the Red Cross

Nellie Sheer Wins In New Jersey Net Play

Westfield, N. J., June 27 (AP).—Nellie Sheer, Miami, Fla., won her way into the finals of the New Jersey girls tennis championship today by defeating Frances Grosnickle, Columbus, Miss., 6—3, 9—7.

Her Saturday opponent will be Judy Atterbury, Locust, who defeated Gloria Evans, Montclair, 6—1, 8—6 in the other semi final.

Work of the Nats

BATTING

	G.	AB.	R.	H.	Tb.	2b.	3b.	hr.	rbi.	Pct.
Evans	6	13	1	5	5	0	0	0	0	.417
Gilbert	13	27	5	11	4	1	0	0	3	.407
Haynes	12	17	1	6	6	0	0	0	0	.353
Early	25	97	15	32	6	2	1	1	4	.330
Travis	31	103	15	32	15	3	0	2	22	.311
Lewis	64	229	37	70	25	4	4	2	28	.306
Walker	62	203	41	60	16	2	3	0	19	.296
Myer	10	40	6	12	1	0	0	0	2	.300
Bonura	54	217	26	63	10	2	2	3	37	.290
Case	64	277	50	77	10	1	1	4	26	.278
Wolf	51	151	22	38	9	0	2	1	16	.276
Wilson	26	56	7	15	2	0	0	0	5	.268
Ferrell	41	123	12	34	6	0	0	0	9	.268
Wood'orth	32	106	21	24	7	4	0	0	20	.263
Potoki	44	143	15	33	9	2	1	1	11	.224
Masterson	13	19	5	4	1	0	0	0	1	.211
Hudson	16	24	0	7	0	0	0	0	1	.206
Leonard	34	41	4	7	0	0	0	0	2	.171
Radtke	6	7	0	1	0	0	0	0	0	.143
Chase	15	32	3	4	0	1	0	0	3	.125
M'Clendon	9	11	1	1	0	0	0	0	0	.091
Krakauskas	10	11	1	1	0	0	0	0	1	.091

PITCHING RECORDS

	G.	IP.	H.	BB	SO	GS	CG	W.	L.
Leonard	14	159⅔	155	26	43	14	11	9	6
Masterson	13	85⅓	81	27	31	7	5	5	5
Radtke	6	23⅔	40	4	7	5	1	1	1
Chase	15	93	101	47	45	14	6	5	5
Hudson	15	100	103	47	42	7	6	4	5
Krauss	15	82⅔	67	32	19	6	1	2	6
Gilbert	2	4	5	3	1	0	0	0	0
K'kauskas	11	33½	47	27	23	2	0	0	1
M'Clendon	10	33½	41	20	23	2	1	0	0

Exhibition Baseball

Cleveland (AL)	010	110	000	—3 8 3
At Mil'wkee (AA)	010	001	22x	—6 8 2

Humphries, Naymick (6), Zuber (8) and Pytlak; Makosky, Sullivan (5) and Hankins.

The Majors

American League

Standing of the Teams

	W.	L.	Pct.	G.B.
Cleveland	40	24	.625	...
Detroit	36	24	.600	2
Boston	34	24	.586	3
New York	29	31	.483	9
St. Louis	30	35	.462	10½
Chicago	27	33	.450	10½
Philadelphia	23	35	.397	14
WASHINGTON	25	39	.391	15

Yesterday's Results

Detroit, 2; St. Louis, 1 (night). (Only game scheduled.)

Games Today

WASHINGTON at Boston.
Leonard (8-6) vs. Galehouse (4-3).
Philadelphia at New York.
Ross (4-6) vs. Chandler (3-4).
Detroit at St. Louis.
Bridges (4-4) vs. Auker (6-5).
(Only games scheduled.)

National League

Standing of the Teams

	W.	L.	Pct.	G.B.
Cincinnati	38	20	.655	...
Brooklyn	35	20	.636	1½
New York	35	21	.625	2
Chicago	33	20	.534	7½
Pittsburgh	23	32	.418	13½
St. Louis	22	33	.400	14½
Boston	19	32	.373	15½
Philadelphia	20	37	.351	17½

Yesterday's Results

Brooklyn, 5; Chicago, 4.
New York, 7; Philadelphia (night).
(Only games scheduled.)

Games Today

Boston at Brooklyn.
Errickson (4-1) vs. Wyatt (5-6).
Chicago at Cincinnati (night).
Mooty (4-6) vs. Derringer (9-5).
St. Louis at Pittsburgh (night).
Cooper (2-3) or Mollen (4-5) vs. Heintzelman (1-6).
(Only games scheduled.)

Vass Leads Way to Semifinals of D. C. Junior Golf Tourney

Bill Cassedy, BobDonohue, Mrstik Win

Vass and Cassedy Meet This Morning; Mrstik Rallies To Beat Myers, 1 Up

George Vass, medalist and favorite in the District Junior Golf championship at Woodmont, led four youngsters into the semifinal round yesterday, all representing different clubs and different high schools.

Vass, runner-up in this tournament last year and also second best in the recent schoolboy tournament, will meet Bill Cassedy, a Blair High youngster from the Argyle Club in one semifinal match this morning.

In the other, Capital's Buster Mrstik, one of the most promising junior golfers in town, will meet Bob Donohue, of Indian Spring. Mrstik is a junior at Bethesda while Donohue attends school in Connecticut.

Mrstik received the closest call of the four players that remain. He was two and three to go at the hands of 15-year-old Arthur Myersin in the morning, but he evened the match on the eighteenth and won with a 25-foot par putt on the twentieth hole. In the afternoon, he was even 80 in beating Charles Price, 3 and 2, winning five holes in a row after trailing by one.

Vass came through on the last two holes as he did in the medal round to beat Bill Brownrigg in the morning, 1 up, and then he defeated Steve Olds, 4 and 2, in the second round.

Cassedy, making his first semifinal bid for a junior championship, was 79 in the morning as he defeated Logan Manders, of Manor, 4 and 3, and 81 in the afternoon as he defeated Joe Barse, Columbia, 3 and 2. Barse upset Dick Burgess in the first round, 2 and 1.

Donohoe played the best golf of the day. He had par for 73 in winning 5 and 3 over Georgia Rita and needed par for 74 as he won 3 and 2 over Graham Ellis.

First Round

George Vass (Kenwood) defeated Bill Brownrigg (Indian Spring), 1 up; Steven Olds (Columbia) defeated James Brantley (Chevy Chase), 3 and 1; Joe Barse (Columbia) defeated Logan Manders (Manor), 4 and 3; Buster Mrstik (Capital) defeated Arthur Myers (Manor), 1 up, 20 holes; Charles Price (Indian Spring) defeated Ray Lee (Indian Spring), 2 and 1; Bob Donohue (Indian Spring) defeated George Rita (Columbia), 5 and 3; Graham Ellis. (Army and Navy) defeated Ed Kilby (Manor), 2 up

Second Round

Vass defeated Olds, 4 and 2; Cassedy defeated Barse, 3 and 2; Mrstik defeated Price, 3 and 2; Donohue defeated Ellis, 3 and 2.

Pairings

10 a. m.—Vass vs. Cassedy; 10:05—Mrstik vs. Donohue.

Gene Sarazen In Exhibition Here July 5

Gene Sarazen, the two-time National Open champion and runner-up this year, will play an exhibition match at Army-Navy Friday, July 5, Host Professional Allen Burton announced yesterday.

Allan and his brother Danny, professional at the Quantico, Va., Officers Club, will pair against Sarazen and Cliff Spencer, East Potomac professional. The match will start at 2 p. m. Sarazen will be here for the Red Cross tournament July 4.

The service club golf committee informed Burton yesterday the match would be open to the public.

Al Jamison will play host to eight professionals in a sweepstakes Sunday at Bradley Hills. Tony Penna, the runner-up to Jimmy Demaret in the Western Open who is here for the Red Cross tournament, will be the featured guest.

Others competing will include Wiffy Cox, Robert Barnett, Lewis Worsham, Al Houghton, Cliff Spencer and Leo Walper.

Mrs. Phillips Wins Ringer Tournament

Mrs. J. S. Phillips won the May 1-June 26 ringer tournament at Army and Navy Club with a net 58. Mrs. Phillips scored 75 and deducted a 17 handicap for the winning score.

Mrs. L. T. Haugen was second with 79-20, 59, and Mrs. W. F. Sadtler third, 79-19, 60.

Brookland Seeking Games

The Brookland Merchants unlimited baseball club is seeking a Sunday double-header on its own field and is booking games. Call Dupont 9128.

Minor League Results

INTERNATIONAL LEAGUE

First Game

Newark	130	310	0—8	10	1
Buffalo	001	100	2—4	9	1

Barley and Fadden; Giebell, Maglie (5)

Second Game

Newark	010	000	101	3—4	9	0
Buffalo	002	000	000	0—2	7	0

Washburn and Fadden, Sears (7); Stromme and McCullough, and McCullough.

Baltimore	000	000	001	—1	8	3
Montreal	201	300	20x	—8	13	0

Midkiff, Burkhart (5) and Krachey; Crouch and Giuliani.

Syracuse	200	000	000	000	—2	7	2
Rochester	000	010	100	002	—4	10	3

Tsitag and Hartje; Brumbelow and Mueller

Jersey City	000	016	000	—7	11	2
Toronto	000	014	23x	—10	16	1

Pearce, Carrasquel (6), Feldman (7), Henshaw (8) and Blacmire; McCrabb, Pezzullo (6) and Klimesak.

AMERICAN ASSOCIATION

Minneapolis at St. Paul, night game, postponed, rain.

SOUTHERN ASSOCIATION

Birmingham, 9; Chattanooga, 6.
Knoxville, 9; Little Rock, 3.
New Orleans, 8; Atlanta, 5 (10 innings).
Nashville, 13; Memphis, 6.

EASTERN LEAGUE

Hartford, 2; Scranton, 1.
Springfield, 2-0; Wilkes-Barre, 0-1.
Elmira, 3; Binghamton, 1.
Albany, 10; Williamsport, 2.

PIEDMONT LEAGUE

Asheville, 8; Durham, 2.
Charlotte at Norfolk, postponed, wet grounds.
Rocky Mount, 6; Richmond, 4.
Portsmouth, 3; Winston-Salem, 2.

TEXAS LEAGUE

Beaumont, 3; Dallas, 2.

VIRGINIA STATE LEAGUE

Harrisonburg, 3; Staunton, 0.

District Juniors Continue Title Battle at Woodmont Club

Left—George Vass, medalist, takes a lusty swing at the ball during the District Junior Championship at Woodmont Club. Right—Buster Mrstik (left), one of the four remaining players, and Charles Price, who lost to Mrstik in the quarter-finals

Post Staff Photos—Ellis.

Mrs. Stokes, 2 Other District Golfers Win

Mrs. Cooper, Mrs. Pray Bow in Maryland State Women's Play in Baltimore; Mrs. Davy, Mrs. Betty Meckley Meet in Semifinals

By the Associated Press

Baltimore, June 27.—Mrs. Walter R. Stokes, of Washington, 1940 District of Columbia medalist, shot record golf today at the Hillendale Country Club to lead two other Washington women and one Baltimorean into the semifinals of the Maryland State Golf Association Championship.

Mrs. Stokes eliminated Mrs. M. Louise Bell, of Terra Mariae, Baltimore, 4 and 2, with a sparkling 76, three under the previous course record of 79 established in the qualifying round by Mrs. Betty Meckley, of Washington.

Mrs. Meckley today defeated Regina Downey, of Hillendale, 1 up; Mrs. Myron Davy, of Washington, defeated Mrs. L. G. Pray, of Washington, 2 up, and Elizabeth Bonthron, of Hillendale, defeated Mrs. H. J. Cooper, of Washington, 4 and 2.

The championship flight pairings tomorrow pit Mrs. Meckley against Mrs. Davy at 9:30 a. m., with Miss Bonthron and Mrs. Stokes following five minutes later.

Other results of District golfers included:

Third flight—Mrs. R. C. Mitchell, Washington, defeated Mrs. W. S. Anderson, Baltimore, 5 and 3; Mrs. Daniel E. Klein, Baltimore, defeated Mrs. G. F. Goetzman, Washington, by default.

Consolation, first flight—Mrs. Leo Walper, Washington, defeated Anne Milcke, Baltimore, 3 and 2.

Mrs. Mitchell meets Miss Claire Wilson, of Baltimore, in the third championship flight semifinal, and Mrs. Walper plays Mrs. Harry C. Trace, of Baltimore, in the first flight, consolation, semifinal.

Eddie Oliver To Play July 4 In Benefit Here

Disqualified in Open For Beating Time; Matches for Red Cross

Big Eddie Oliver, the boy who kicked away the National Open championship by disregarding his starting time, will play in the pro-amateur tournament July 4 at Indian Spring. Oliver wired Bradley Hills pro Al Jamison yesterday that he would be here for the charity tournament.

Oliver, disqualified by United States Golf Association officials for beating his starting time at Cleveland, has since gained Nation-wide publicity and is currently playing a series of exhibitions with Champion Lawson Little.

Long Hitter

The 230-pound, 22-year-old Hornell, N. Y., professional is one of the longest hitters in the game. He and Volney Burnett lost to Lew Worsham and Ralph Bogart in the Grosner pro-amateur tournament last year over the Indian Spring course.

Meanwhile Paul Runyan, the 1938 P. G. A. champion, notified tournament officials he would bring his home club champion, Harold Bergman, of the Metropolis Club in White Plains, as a partner.

Picard-Peacock a Threat

Charley Malone, the long-driving amateur from Congressional, may be paired with Jimmy Thomson. One of the leading teams to beat will be the duo of Henry Picard, P. G. A. champ from Hershey, Pa., and Roger S. Peacock, host club amateur.

Red Cross officials are cooperating with club chairmen on the event and the biggest crowd ever to attend a golf match here is virtually assured. Most of the big name pros competing will be here for the reception Wednesday night.

Navy Netmen Victor

Navy Yard went back into first place in the Departmental Tennis League with a 3—0 victory over Interior on the Mall courts.

Seaman and Burns (N. Y.) defeated Field and Marchant, 6—1, 6—4.

Herbert and Eugenio (N. Y.) defeated Ahlenfield and Moore, 6—3, 6—3.

Barron and Rainey (N. Y.) defeated Eickman and Kitchener, 6—8, 12—10, 6—2.

Leonard and Posner (N. Y.) defeated Baker and Fleischer, 6—1, 6—2.

Johnson and Moss (N. Y.) defeated Davidson and Rulloda by default.

In Jersey Play Cooke Is Victor

Orange, N. J., June 27 (AP).—Elwood Cooke, of Portland, Oreg., top seeded in the New Jersey State Men's Singles Tennis Championship, stubbornly fought back from the short end of the count twice today to reach the semifinal bracket, one round ahead of the field.

The short, stocky sharpshooter topped Joseph Fishbach, of the Bronx, N. Y., 7—5, 7—5, after trailing at 1—5 in the first set and having match point against him twice at 3—5. In a fourth round encounter. He then scored with comparative ease over J. Gilbert Hall, of New York, 6—3, 6—2 in the quarter-finals.

Hal Surface, of Kansas City, seeded second, eliminated Leonard Hartman, of New York, 6—4, 6—0, and third seeded Frank Bowden, of New York, stopped Marvin Kantrowitz, of New York, 6—2, 4—6, 6—4 for places in the quarter-final round.

Teddy Yarosz Wins Over Bud Mignault

East Liverpool, Ohio, June 27 (AP). Teddy Yarosz, former middleweight champion now campaigning as a light heavyweight, easily outpointed Bud Mignault, of Brockton, Mass., tonight in a 10-round bout here. Yarosz weighed 174, Mignault, 169.

Mike Raffa, 129, Newell, W. Va., scrapper, defeated the veteran Peter DeGreese, 132, of Winnipeg, Manitoba, in another 10-rounder, and Tommy Yarosz, 145, brother of Teddy, defeated Joe Pohasic, 143, of Pittsburgh, in four rounds.

5 Teams Added to Capital Club Best-Ball Play; Starts Today

26 Teams Now in 2-Man Invitation; More Expected Before 2 P. M. Deadline

Five teams have been added to the field for the Capital Club two-man, best ball invitation tournament that starts today with an 18-hole qualifying round. The post entries bring the total field to 26 teams while a dozen more are expected to enter before 2 p. m. today.

Martin McCarthy and George Miller, of Columbia, are among the post entries that include Harry G. Pitt, Manor, and partner; Fred Bolton, Maryland Junior Champion, and partner; Logan Manders, Manor, and Marcus Chaconas, and the unattached team of Coney McGovern and Leo Simpson.

The committee will accept the entries of any teams that report on the tee before 2 p. m. today. A dinner tonight following the qualifying round will be open to all contestants.

Flights will be provided for all players, with at least two sixteens expected to start match play tomorrow morning. The finals are set for Sunday afternoon.

2 Upsets Mark College Tennis; Hunt Advances

Californians Spring Surprises; Navy Net Star Wins Handily

By the Associated Press

Haverford, Pa., June 27.—Two players from California scored upset victories today in the National Intercollegiate Tennis Championships.

Bill Reedy, from Southern California, and Bill Canning, of California, reached the quarter-finals along with top-ranked Don McNeill, of Kenyon, and five other seeded stars.

Canning eliminated his teammate, fifth ranked Robert Peacock, in a three-set match, 3—6, 7—5, 6—4, while Reedy humbled Seymour Greenberg, of Northwestern, 6—2, 4—6, 6—3. Greenberg was regarded as a "dark horse" following his victory yesterday over seventh seeded William Gillespie, of Miami.

McNeill and Second Seeded Joe Hunt, of Navy, advanced without difficulty. McNeill beat Mation Shane, of Kalamazoo, 6—4, 6—2, while Hunt conquered William Hardie, of Miami, 6—2, 6—4.

The defending champion, Frank Guersey, of Rice, had a tougher time subduing Dave Freedman, of Pomona, 8—6, 8—6.

Ted Schroeder, of Southern California; William Talbert, of Cincinnati, and Isadore Bellis, of Pennsylvania, complete the round of eight.

THE SUMMARIES

Fourth-Round Singles

Ted Schroeder, Southern California, defeated Gordon Gilcan, University of Utah, 6—1, 6—3.

Frank Guernsey, Rice Institute, defeated Dave Freeman, Pomona, 8—6, 8—6.

Bill Reedy, Southern California, defeated Seymour Greenberg, Northwestern, 6—2, 4—6, 6—3.

Bill Canning, University of California, defeated Robert Peacock, University of California, 3—6, 7—5, 6—4.

William Talbert, University of Cincinnati, defeated George Toley, Southern California, 3—6, 8—6, 6—3.

Isadore Bellis, University o Pennsylvania, defeated Robert Harmon, University of California, 6—4, 6—2.

Don McNeill, Kenyon, defeated Marion Shane, Kalamazoo, 6—4, 6—2.

Joe Hunt, Navy, defeated William Hardie, Miami, 6—2, 6—4.

Ammendale A. C. Beats D. T. S., 10 to 0

Sid Lodge's newly-organized Ammendale A. C., opened its season yesterday by shutting out the District Training School, 10-0, on the losers' field behind the four-hit pitching of Jimmie Echo.

Echo, former star with Ipsilanti, of the Three Eye League, added to his performance with a long triple and two singles in five times up. Lee Rodge and Metty Lodge both knocked home runs.

D. T. S.	AB	H	O	A	Am. A. C.	AB	H	O	A
Weeks, cf	3	0	0	0	Reed, cf	5	1	1	0
Sanford, 3b	4	1	1	1	W. Lodge, ss	6	1	1	3
Mason, lf	3	1	4	0	Echo, p	5	3	0	2
Cad'ton, p	4	0	2	0	L. Lodge, 3b	5	2	1	1
Corum, ss	3	0	2	6	T. Lodge, c	4	0	5	2
Sheridan, c	4	0	7	0	M. Lodge, 1b	5	1	12	0
Meade, 3b	4	0	1	3	Shalloo, 2b	5	2	3	1
Clark, 1b	3	2	9	0	Hodskin, lf	5	2	3	0
Farland, rf	3	0	1	0	Pinner, rf	5	1	0	0
Totals	31	4	27	10	Totals	46	13	27	12

Am. A. C.	5	0	0	1	0	3	0	1	0	—10
D. T. S.	0	0	0	0	0	0	0	0	0	— 0

Runs—Echo (5), L. Lodge (3), M. Lodge (2), Shalloo, Hodskin. Errors—W. Lodge, Sanford, Meade (2). Two-base hits—L. Lodge, Hodskin. Three-base hit—Echo. Home runs—L. Lodge, M. Lodge. Double play—Echo to Shalloo to L. Lodge. Left on bases—Am. A. C., 6; L. T. S., 7. First base on balls—Off Echo, 3; off Cadington, 2. Struck out—By Echo, 5; by Cadington, 6.

Take Care of that Cold at RIGGS TURKISH BATHS 15th & G. Sts. N.W.

East-West Net Battle Comes Up Today

51-Year-Old Classic Brings Out Sprinkling Of Top-Ranked Stars

By the Associated Press

Sewickley, Pa., June 27.—East challenges West, and California in particular tomorrow, reviving a historic net rivalry expected to go a long way toward deciding on which end of the Nation lies lawn tennis supremacy.

Renewal of the 51-year-old intersectional classic as a temporary successor to war-canceled Davis Cup international matches brings together a sprinkling of America's top-ranking shotmakers.

Frankie Parker, the U. S. Lawn Tennis Association's second-ranked player from Seabright, N. J., heads the Eastern contingent with support of Gardnar Mulloy, No. 8, Miami Beach, Fla.; Henry Prusoff, No. 10, Coral Gables, Fla., and Archibald Henderson, North Carolina, rated among "Class A" players just below ranking stars.

The Western squad of four Californians includes fourth-ranked Welby Van Horn, John Albert Kramer, No. 17; Eddie Alloo, No. 19, and last but not least is Francis L. Kovacs, who may emerge the tourney's surprise package. An injury kept Kovacs out of the rankings last year but he's coming along fast.

Following Davis Cup style for the first time, the tourney gets under way with two singles matches pitting Van Horn against Parker and Mulloy against Kovacs, this will be reversed in Sunday's singles, with Kovacs engaging Parker and Van Horn taking on Mulloy. Mulloy and Prusoff challenged Kramer and Van Horn in doubles Saturday.

Both Capt. Walter Pate, of the Easterners, and Skipper Sam Hardy, of the Californians, only living successful Davis Cup captains, think victory will be theirs after a tough struggle.

Farm Credit Wins Government 'B' Title

Farm Credit's Softball Club won the second half championship of the Government League, Section B, by defeating Postoffice Department, 9 to 5, in a play-off game.

FCA.	AB	H	O	A	Postoffice.	AB	H	O	A
Prewitt, ss	4	3	2	1	Best, c	2	1	3	1
Jordan, 2b	4	0	1	1	Br'man, 2b	3	0	2	2
Zmman, 3b	4	1	2	2	Whaler, 3b	3	0	2	1
M'rison, cf	4	0	1	0	Yeatm'n, lf	3	0	3	0
Bark, lf	4	1	0	0	K'patrick, rf	3	1	1	0
Newm'n, rf	4	2	1	1	Taylor, cf	4	1	0	0
Buckles, c	3	1	9	1	Howell, 1b	3	1	9	0
Vincen, 1b	2	1	4	1	Rob'son, cf	2	0	0	0
W'burn, rf	1	0	0	0	Wiles, ss	3	3	1	0
Hite, rf	2	2	0	0	Colter, p	3	0	0	1
Dirk, p	3	1	1	0					
Totals	35	13	21	7	Totals	37	7	21	6

Farm Credit	1	1	2	0	0	3	0	0	—9
City Postoffice	0	1	2	1	0	1	0	0	—5

The Golden Age of Sport

Remember 'way back when Dempsey, Jones, Ruth, Sande, Wills and Hoppe monopolized the sports pages? They don't make the headlines very often these days, but they're still active. A page of pictures in the Rotogravure section of Sunday's Post shows you what these Golden Era stars are doing now.

In Sunday's Post

Tony Galento Wants Kearns for Second

Summit, N. J., June 27 (AP).—Two-Ton Tony Galento said tonight he probably would name Jack Kearns, who managed Jack Dempsey, as his chief second in his heavyweight fight with Max Baer in Jersey City Tuesday night.

Cameo Off Tomorrow For Two Road Games

Cameo Furniture's baseball club, of The Washington Post-Industrial League, will journey to Warsaw, Va., tomorrow to meet the Warsaw A. C. at 3:30 p. m.

The furnituremen will go on to Newport News Sunday for a game with Newport News Builders.

Little Tavern Wins

The Little Tavern Insects won an uphill battle yesterday over the Langdon Lions by a score of 11-10 in 12 innings. Cryer knotted the score with a double in the ninth; Emmans broke up the game with a triple in the twelfth. Palmer was the winning pitcher.

7th, 8th & E Sts. NAtional 9800

Lansburgh's 60TH YEAR

SEMI-ANNUAL Sale!

Robert Reis' Famous MANHATTAN SHIRTS & SHORTS

At Savings That Say "Stock Up for the Season"

Here it is, first time this year, your chance to stock up on these comfortable perfect-fitting shorts and shirts. You buy them year-'round for more . . . now you can pocket the savings!

29c Each

Phone NA. 9800 or Use this Coupon

Lansburgh's, 7th, 8th and E Sts.
Please send me the following Manhattan Shirts and Shorts at the special price of 29c each.

	Size	Color	Quantity	Size
SHIRTS				
SHORTS				

Name .....
Address .....

Tailored with the exclusive pyramid seat. Full cut in fast color cotton broadcloths in white, blue, tan and green, stripes or solid shades. Gripper front, elastic back and side ties. Sizes: Shorts, 30-44; Shirts, 34 to 46. Get plenty now!

SALE! FOR THE FOURTH!

Sanforized* Slacks That Would Usually Sell for 2.95

Offered to You at This Unusual Savings of $1 on Every Pair!

MEN'S SLACKS

Stripes, Fancies, Herringbones and Diagonals. Handsome woven cotton sport slacks tailored with such fineness that they can be worn for dress as well as for sports and every day. Comfortable trousers that meet any occasion whether it be for driving, for golfing, for street or country wear. Cool washables in blues, tans, greens, browns and whites. Waist sizes 28 to 48. Majority have Talon closures. *(1% residual shrinkage.)

1.94

Lansburgh's, Men's Shops, Street Floor

Heurich Brewers Win Post-Industrial League First Half Title

Beat Motors, 6-2, to Avoid Play-Off

Coliflower Survives First-Inning Threat Of Defeat; Beermen In Benefit Saturday

Heurich's "old men of baseball" won themselves the championship of the first half of The Washington Pos-Industrial League yesterday—won it handily, 6 to 2, over Russell Motors after a first-inning threat of defeat that would have meant a play-off for the title.

The Motors nine started off in grand style with a five-hit attack on the Brewers' Pitcher Ed Colliflower that brought in two runs that left them in command of the situation when Heurich could get but one in its half of the first.

"Break" Settles It

With Colliflower settling down, the Brewers went to work, but not until a "break" in the fifth inning—a brief attack of jitters by Motors' Pitcher Johnny Clements—could the beermen swing the tide their way.

Cable, first man up, walked, advanced to second on a wild pitch, and then scored, to tie the count as Feeb Colliere singled. A moment later Colliflower walked, but was out on a fielder's choice by Knight. Another single, this one by Willie Kaufman, brought Colliere home with the winning run, however, and the Brewers clinched victory and the title by adding another run in the seventh and two in the eighth.

Colliflower Impressive

Thus the Brewers escaped with a clean slate fit and ready for Saturday's battle with The Post's all-high baseball team in Griffith Stadium for the benefit of the Red Cross. A loss would have meant a playoff with the second place Cameo Furniture club for first place. O'Donnell's Grill was left in third place.

The victory was particularly pleasing to Manager Bill Fiester, for in shutting out the Motors nine for eight innings, Colliflower allowed but one hit. The Beermen jumped on Clements for seven hits.

Russell	AB	H	O	A	Heurich	AB	H	O	A
Forney,2b	4	2	2	4	Knight,rf	4	0	2	0
Ghotti,ss	3	0	5	3	Kaufm'n,3b	3	2	4	3
Jenkins,cf	4	1	3	0	Barry,cf	4	1	2	0
Bowie,1b	3	1	8	0	Stahl,ss	3	1	3	3
Seidel,rf	4	2	0	0	Posnack,1b	4	0	10	1
Dudley,lf	3	0	2	0	Cabell,lf	3	1	2	0
*Th'pson	0	0	0	0	H'berger,3b	3	0	1	4
Dorish,3b	2	0	1	1	Colliere,c	4	1	9	1
McM'n	0	0	0	0	C'flower,p	1	1	1	1
Wilters,c	3	0	7	1					
Clements,p	3	0	0	3					
Totals	31	6	24	12	Totals	29	7	27	13

*Batted for Dudley in ninth.
†Batted for Dorish in ninth.

Russell	2	0	0	0	0	0	0	0	0—2
Heurich	1	0	0	0	2	0	1	2	x—6

Runs—Forney, Bowie; Kaufman (2), Barry, Cabell, Colliere, Colliflower. Errors—Walters, Dorish. Two-base hit—Kaufman. Three-base hits—Seidel. First base on balls—Off Clements, 5; off Colliflower, 1. Struck out—By Colliflower, 2. Wild pitch—Clements. Passed ball—Walters.

Boyd, Hassett Arrive Here For Battle

Heavyweights Set Up Camps for Monday Bout at Stadium

Wild Bill Boyd and Irish Danny Hassett, who will fight ten rounds or less Monday night in Griffith Stadium, will pull into town today to set up public training camps in Turner's Arena, Matchmaker Gabe Menendez announced yesterday.

Hassett is expected to arrive from Philadelphia with his manager, Pete Moran and Trainer Willie Clark in time to work out at 2 p. m. Boyd, along with his trainer, Heinie Blaustein, is to arrive an hour later from Baltimore.

Boyd scaled down to 195 pounds yesterday and looked in top shape in Baltimore, where he worked nine rounds with Red Burman, one of the current top-ranked heavyweights, Johnny Kapovich and Al Levy, Blaustein said.

Wild Bill, who was plucked from the ranks of the United States Navy when Jack Dempsey saw him fight in Seattle, returns to Washington for the first time since his knockout victory over Buck Everett almost three years ago. He has more recently knocked out Jim Robinson, Harry Bobo and Al Ford, who twice went the 10-round distance with Tony Galento.

Hassett's record shows victories over Jim Robinson, George Brescia, Sunny Jim McVey and Buddy Scott, the latter just last winter at Turner's Arena. Hassett also once fought a draw with Lou Nova. The Philadelphian lost decisions to Buddy Knox and Gus Dorazio, while Boyd fought a draw with Dorazio.

The preliminary card semifinal 8-rounder brings out the long-talked of, between managers and trainers, Carl Guggino-Billy Bullock battle. Guggino has been accused by Trainer Bob Hayden of being afraid to fight Bullock. In sixes, Billy Banks fights Jackie Carter and Tiger Jack Flowers meets Art Lind. A four-rounder brings out Gilbert Maye against Vince Trumenello.

D. C. S. Beats Maritime

D. C. S.	AB	H	O	A	Maritime	AB	H	O	A
Stadler,2b	2	1	0	2	D'stein,c	4	1	3	1
L'hardt,1b	2	0	7	1	Tirling,2b	4	1	1	2
Jenkins,cf	3	0	1	0	Johnson,ss	4	2	2	4
F'loth,ss	4	0	0	4	Warvel,1b	3	1	14	0
Arnison,lf	4	2	2	0	Milliken,lf	4	1	0	0
Sweeter,3b	4	3	2	1	McD'vald,p	4	0	0	6
Lauk'dt,c	4	0	0	0	McC'an,3b	3	0	1	2
Fair'cloth,p	3	0	6	1	Woods,cf	3	1	3	0
DeVera,rf	3	1	1	1	McArt,rf	3	0	0	0
Miller,c	0	0	5	0					
Totals	27	6	24	10	Totals	32	7	24	16

D. C. S.	0	0	0	0	1	0	1	1	1—3
Maritime	0	0	0	0	0	1	0	0	1—1

Runs—Alexander, Arnison, Sweeter, Doberstein. Errors—Faircloth (2), Sweeter, McDonald. Two-base hit—Tirling. Stolen bases—Arnison, Alexander, Johnson, Jenkins, Sweeter. Sacrifices—Laukhardt (2), Miller. Double plays—Faircloth to Laukhardt; Faircloth to Sweeter to Laukhardt. First base on balls—Off Clements, 6; off Colliflower, 1. Struck out—By Colliflower, 2. Wild pitches—McDonald, 2. Hit by pitcher—McDonald, De Vera.

Gulf-Stream Anglers Bring Back Ample Proof

Not the largest catch of the season, but here's plenty of proof they're biting in the Gulf Stream out from Cape Lookout. This party of successful anglers includes Albert Riley, of Charlotte, N. C., and Mr. and Mrs. Robert G. Lang, of Beaufort, N. C. The 400-pound bonnet-nose shark was taken by Lang after a 45-minute battle, and the 30-pound amberjack by his wife

Virginia Game Body Studies New Changes

Commission to Meet July 20 to Take Action on Proposals

By the Associated Press

Richmond, Va., June 27.—The State commission of game and inland fisheries today announced additional proposals for changes in the game laws and stated that it would hold a meeting here July 20 to act on the new measures.

The new proposals for changes include:

Elk season to last three days, November 11, 12 and 13.

Bag limit to be lowered to five a day for bass and ten a day for perch in Bear Creek and Holladay Lakes, in Prince Edward and Buckingham counties.

State-wide closed season on groundhogs to run from January 5 to September 5.

Hunting of turkeys in Greene County to be prohibited for three years.

Raccoon and 'possum season in Buckingham County to run from November 1 to January 20.

Continuous open season for hunting gray foxes with dogs only in Lee County.

Season for hunting raccoons in Wise and Dickenson counties to run from November 1.

Season for hunting raccoons in Wise and Dickenson counties to run from November 15 to January 5, the bag limit to be one daily and six per season.

Making it unlawful for a dog to be in the National Forest area except during the open hunting season.

Several other proposals for changes had been announced previously.

Women Anglers Land Big Catch At Leonardtown

Leonardtown, Md., June 27.—Mrs. Frank Latham and Mrs. Harry M. Jones established a record here for women anglers yesterday and today when they caught 51 spot and hardheads and 66 spot and hardheads on the two consecutive days, unaided and unaccompanied in their own boat off the mouth of Breton's Bay.

Both women, wives of veteran fishermen of Leonardtown were so interested in the sport that their husbands provided a boat for them, which they named the Virbeth, part of Virginia and Elizabeth, their respective names.

Newark Buys Veteran Syracuse Catcher

Newark, N. J., June 27 (AP).—Purchase of Dallas H. Warren, veteran Syracuse catcher, was announced today by the Newark Bears of the International Baseball League.

A University of Arizona graduate, Warren has been playing baseball professionally since 1928. He spent his first few years in the Coast League and later played in the Texas and Southern circuits.

Last year he caught 97 games and batted .257 for Syracuse. He joins the Bears in Buffalo tomorrow.

Youngest Daughter Of Connie Mack Wed

Philadelphia, June 27 (AP).—Betty McGillicuddy, 20, youngest daughter of Connie Mack, was married today to James A. Nolen, jr., 26, Philadelphia architect.

Mack, manager of the Philadelphia Athletics, left the American League baseball team in St. Louis and came here for the ceremony.

Five Leading Hitters

American League

	G.	AB.	R.	H.	Pct.
Finney, Boston	53	240	39	89	.371
Radcliff, St. Louis	59	236	36	84	.356
McCosky, Detroit	52	216	43	78	.361
Appling, Chicago	59	227	33	78	.344
Williams, Boston	54	213	36	73	.328

National League

	G.	AB.	R.	H.	Pct.
Danning, New York	52	202	33	74	.374
Walker, Brooklyn	47	180	17	63	.344
Gustine, Pittsburgh	45	171	22	57	.333
Moore, New York	52	205	41	66	.327
Nicholson, Chicago	51	176	33	57	.324

HOME RUNS

American League—Foxx, Red Sox, 17; Trosky, Indians, 17; Johnson, Athletics, 13.

National League—Mize, Cardinals, 20; Fletcher, Pirates, 16; Danning, Giants, 10.

RUNS BATTED IN

American League—Foxx, Red Sox, 59; Greenberg, Tigers, 50; Walker, Senators, 48.

National League—Mize, Cardinals, 59; Danning, Giants, 50; Fletcher, Pirates, 49.

U. S. Track Greats To Compete Tonight

Brilliant Field of 300 Enter 52d National Championships in Fresno; Cunningham's Race Is Highlight

By the Associated Press

Fresno, Calif., June 27.—America's greatest track and field athletes, denied a chance to gain international glory because of war-wrecked Olympic games, stage a two-day domestic version of the games tomorrow and Saturday nights in the fifty-second running of the National A. A. U. championships.

A staggering array of stars, nearly 300 from every section of the country, will compete in Fresno State College Stadium. The track is ranked one of the fastest.

College, club and unattached athletes will perform. Even the United States Marines will be represented. Junior championships will be decided Friday night and senior events Saturday night.

Cunningham Runs

Headlining the competition, at least from a sentimental viewpoint, will be the 1,500-meter run. The event will see Glenn Cunningham, Grandpa of the topnotch flat racers, making a bid for his sixth national crown. He recently ran the second fastest 1,500 meters ever clocked in this country, 3:49. Against him will be such notables as Blaine Rideout, defending champion; John Munski, national collegiate A. A., and Princeton mile winner; Gene Venzke, oldest rival of Cunningham; Walter Mehl, of Wisconsin; Louis Zamperini, of Southern California, and Paul Moore, of Stanford.

Hurdle events will provide renewal of the record-breaking duels of Fred Wolcott, of Rice Institute, and Ed Rugger, the Tufts Negro. Each has been clocked in 13.9 seconds.

Norwood (Barney) Ewell, Negro sophomore from Penn State, who has taken over the country's sprint leadership, will match speed with Harold Davis, Salinas Junior College student competing for the San Francisco Olympic Club; Mozell Ilerbee, f Tuskegee! Eulace Peacock, of the Shore Athletic Club, of New Jersey, and Eddie Morris, California prep sensation from Huntington Beach.

Sophomore Feud Flares

Two college sophomores, Ed Burrowes, of Princeton, and Campbell Kane, of Indiana, will fight it out once more in the 800 meters. Each holds a win over the other.

Tireless little Gene Rice, of Notre Dame, defends his senior A. A. U. crown against the challenge of Don Lash, the Indiana State policeman, in the 5,000 meters run.

The 400-meter dash will bring together Lee Orr, of Washington State College, the new N. C. A. A. champion, Grover Klemmer, University of California freshman; Warren Breidenbach, of Michigan, and Charles Belcher, formerly of Georgia Tech, among others.

Blozis to Toss

In the field, Georgetown's muscle man, Al Blozis, will renew his assault on shot and discus records. This season he has been in a class by himself, especially in the shot with a mark of 56 feet ½ inch.

Cornelius Warmerdam, world pole vault champion, will try to exceed his record bettering height of 15 feet, while Les Steers will attempt to set a new ceiling in the high jump. He recently cleared 6 feet 10⅛ inches, but absence of Enough A. A. U. officials cost him a chance at a recognized record.

Knox Scores K. O.

Miami, Fla., June 28 (AP).—Buddy Knox, promising young Dayton, Ohio, heavyweight, defeated Karl Johnson, of Norway, by a knockout in the sixth round of a scheduled ten-round bout tonight.

Abe Greene Bans Baer's 6-Pointed Star From Trunks

By the Associated Press

Paterson, N. Y., June 27.—Abe J. Greene, head of the New Jersey boxing commission, has forbidden Max Baer to wear on his ring trunks the six-pointed star symbolizing the Star of David when Baer fights Tony Galento in Roosevelt Stadium, Jersey City, next Tuesday night.

Baer has worn a star on his trunks in all of his fights since he won the heavyweight title from Primo Carnera in 1934.

Greene said:

"At no time should a boxer wear anything emblematic of his religious beliefs, but especially now, when the world is torn between conflicting emotions there is no room for any other symbol but of Americanism.

"A man does not fight as the representative of any religious creed or belief. He performs as a boxer and is entitled to support from the fans only in the measure he can attract it as a fighter and as a sportsman."

$1.10 PINT
$1.68 4/5 Quart
CARSTAIRS White Seal
A SUPERB BLENDED WHISKEY FOR THE MAN WHO CARES
86.8 Proof. 72% grain neutral spirits. Copyright 1940, Carstairs Bros. Distilling Co., Inc., New York City

GLEN ECHO AMUSEMENT PARK
SWIM POOL
WITH SEASHORE SAND BEACH IS ONE OF THE FINEST IN THE WASHINGTON D. C. A.
OPEN DAILY 9:30 A. M. TO 11:30 P. M.
ADULTS, 40c 10 SWIM TKTS $2.50 — KIDDIES, 10c 10 SWIM TKTS $1.00

Two Title Games Set in City League

President Gauzza Declares Star Hurler Ineligible for Season

Vic Gauzza's Sunday National City League goes through one of its most hectic sessions since its organization this week with two clashes having direct bearing on first-half honors.

In A Division, Klein Tavern, defending titlist, and J. C. Flood meet in a one-game playoff for the crown, and in B Division, Plaza Tile and St. Francis Xavier nine decide the championship in a regularly scheduled game.

With the announcement of schedules, Gauzza also said that Bill Liggett, hurler for Interior nine in his Departmental League, had been declared ineligible for league play the remainder of the season. The star righthander, according to Gauzza, had been pitching in two week-day leagues in violation of a standing rule.

Complete schedule:

Section A, 3 p. m.—Klein Tavern vs. J. C. Flood Plumbing, South Ellipse.

Section B, 11 a. m.—Plaza Tile vs. St. Francis Xavier, S. Ellipse; Atchison-Keller vs. Washington Home Improvement, W. Ellipse; Arcade Market vs. Capital Cafe, E. Ellipse; Terminal Ice and Variety A. C. drew byes.

Junior Section, 1 p. m.—Uline Ice vs. Cardinal A. C., S. Ellipse; Knessi Cubs vs. Naiman Photo, E. Ellipse; Woodridge vs. Washington Boys Club, No. 2 Monument; Friendship vs. Police Boys Club No. 4, No. 1 Monument.

Bill Ackerman

On Fishing

For the week-end the best bet seems to be the Eastern Shore. This, however, makes little difference as the great majority of boats fish across when the fishing slows up on this side. From North Beach to Kenwood they fish Sharps, Diamond Shoals and the Gooses, while above, the mouth of Eastern Bay and the well-known Hilltop is the rendezvous. Solomons has been having exceptional going in the deep water of the steamboat channel at the mouth of the Patuxent, but in spite of this, so Capt. Harry Woodburn informs us, many of the best catches are being made under Hoopers Light.

ACKERMAN

The Middles, famous fishing grounds of the fleet at St. Jerome's Creek, is continuing to provide just about as good catches as are being made anywhere, with quite a few trout to vary the monotony of hardheads; and there is always the chance of a big cobia or channel bass.

Down the bay, the time seems to matter little, if at all, but up the bay early morning and late evening has been the best.

One of Capt. Crawford Savage's boats brought in to Ocean City a 165½-pound tuna last Sunday, and it created considerable conjecture in these parts as to whether the white marlin run was about to start.

Your guess about that is as good as ours. Last year the first marlin was taken on the sixteenth. The year previous was even a week later than that, so while we are all pulling for that first one, there isn't anything much to worry about as yet, because after all, it is early.

And in saying that, we don't mean it is to soon to give it a try, for the first one must be caught if we are to know they are there.

These Ocean City white marlin have a habit of slipping inshore singly and in pairs, and without much notice, eager and receptive to trolled baits. For those with early reservations, don't cancel, but go with the idea you are going to have the honor this year of the first fish.

According to the chatter over the radio phones there were all sorts of big fish sighted last Sunday off the Jersey shore, but actual catches returned to port were few and far between. Beach Haven boats brought in on Saturday 19 tuna, and seven on Sunday. The largest weighed 36 pounds.

Capt. Lev Raymond on Saturday morning left Absecon Inlet with the ides of running off until he found fish. He ran all-right—90 miles, sighting few Mother Cary's Chicks, and fewer gulls, and found the water cold and too green for so far off. One strike by an 80-pound make, which was landed by Bill Price, of Philadelphia, was the only thing that looked like a fin until they came back under the shore at Five Fathom at 7:30 in the evening.

We hope the four local anglers, Harry Kinnear, Joe Escude, Bob Thurmond and Capt. F. H. Lemly, who left with Raymond Sunday evening for a three-day trip have better going.

So many anglers have been experiencing the old trouble of tangled lines while night fishing that we think our trick of making a piano wire rig might be helpful. A two-foot length of wire is run through the eye of a swivel so that the standing part, that which runs with the line, is about 14 inches long, to which the lead is attached. The remaining part is left extending at right angles, to which a short-snelled hook is attached.

Fool-proof, it is, if one is satisfied to use but one hook. For those who want two or more try the Metalure Not-angle rig, designed particularly for night-fishing.

More Sports, Pages 26, 29

Where to Go—What to Do This Week End

Breezy Point, Md.

BREEZY POINT BEACH
VIA MARLBORO—37 MILES
Finest Bathing, Fishing and Splendid Picnic Groves
Boats Available at All Times from Our Private Harbor
DANCING
Phone Prince Frederick 30-F-2
CREAM OF THE BAY

Goby, Va.

Fairview Beach
GOBY, VA.
ROLLER SKATING
DANCING & NITELY
Wide Sandy Beach—Amusements—Boating—Free Picnic Grounds. Excellent Meals. COTTAGES BY DAY-WEEK-SEASON. For further information, write FAIR VIEW BEACH, Goby, Va.
ROUTE: Highway No. 1 to Fredericksburg, turn left on Route 3 and follow markers.

Fredericksburg, Va.

Betty Washington Inn
Fredericksburg, Va.
1 Block West of U. S. Rt. 1. Next Door to the Home of Washington's Mother. Colonial Home serving pleasing, well prepared food. Rooms are quiet and comfortable. Running water in all rooms.
Phone Fred. 183
Miss Frances Mason Williams

Edgewater, Md.

SOUTH RIVER BEACH
FISHING—BOATING—SWIMMING
DINING—DANCING
LARGE PICNIC GROVE
NO PARKING CHARGE
Safest, cleanest beach on South River
To Reach: Central Ave. to Solomons Island Rd., left 1 mile to beach.

FISHING CAPTAINS
For information on advertising rates write to The Washington Post, 1337 E street northwest, Washington, D. C.

Chapel Point, Md.

CELEBRATE A HAPPY "4th"!
For Family Fun!
CHAPEL POINT PARK
★ 2-HOUR FIREWORKS DISPLAY
★ SALT WATER BATHING (No Nettles) Sand Beach
★ DANCING—4 to 9 P. M. "Men About Town" Orch.
ENTERTAINMENT AND DANCING BY "MEN ABOUT TOWN"—well-known Wash. orchestra, followed by beautiful 2-hr. FIREWORKS DISPLAY at 9:30 P.M. Wooded picnic groves, playgrounds, athletic field, restaurant, amusements, etc. Fishing and crabbing from wharf. Phone LaPlata 4133.
10c Adm. FREE PARKING
35 Mi. From D. C. on Routes 5 & 3 Thru Waldorf

Braddock Heights, Md.

VACATION IN BEAUTIFUL BRADDOCK HEIGHTS
Maryland's finest mountain resort. Ample hotel, cottage and bungalow accommodations.
Swimming Pool, Tennis Courts, Bowling Alleys, Skating Rink, Dancing, Children's Playground, Shuffleboard, Horse Shoe Courts, Picnic Grounds, Firesides, Mountain Theatre.
DIRECT BUS SERVICE
Via Blue Ridge Lines. Call MEt. 1333 for information.

COBLENTZ Mountain House
(Formerly Seashrist Mountain House)
NEWLY FURNISHED
MRS. H. B. COBLENTZ
Write for Booklet.
Phone for Reservations.
Phone 2501

Camp Schley Inn
Fairmont Cottage
Washington Cottage
Now Open—All Under Management of Miss Clara E. Cobbentz.
Write or phone for reservations and rates—
Braddock Heights 2631
Special Sunday Dinner, $1.50
Plate Dinner, 85c

VINDOBONA HOTEL
BRADDOCK HEIGHTS FINEST
A modern mountain resort hotel on top of Catoctin Range. 25 rooms, beautifully furnished. Excellent food and service. Weekly rates upon request.
M. J. Crothaar, Mgr. Phone 2601

HAYES HOUSE
ANNEX AND COTTAGE
ATTRACTIVELY LOCATED
HOME-LIKE MEALS
FIRST-CLASS ROOMS
MODERATE RATES
Apply HAYES HOUSE
Braddock Heights, Md. Phone 2751

North Beach, Md.

Spend Your Week-End at
UNCLE BILLIE'S
NORTH BEACH, MD.
★
Largest Amusement Center on Chesapeake Bay

STOP BY ANACOSTIA AT
THOMPSON BROS.
ON YOUR WAY TO THE BEACH.
FULL SELECTION OF COTTAGE AND
BEACH FURNITURE

FOR BEST
MARLIN or BLUE FISHING
CAPT. TALBOT BUNTING
TALBOT ST. PIER
Ocean City, Md.
Phone 131 for Reservation.
2 Twin Screw Cruisers
"Cecil." "Cecil B." "Katherine"

Kenwood Beach, Md.

KENWOOD BEACH
On The Bay
Clean Boats—Experienced Captains. Fishing on Gooses Day or Night.
For Reservations Call
Prince Fredrick 10-F-32

Shadyside, Md.

CAPT. BOB LEE
FISHING PARTIES
Trolling—Chumming—Still Fishing
PH. WEST RIVER 217F24
BAIT

Governor's Run, Md.

15 CLEAN BOATS
Shortest Route to Gooses. Day-Night Parties. We Never Sleep. Rowboats for Hire.
CAPT. WELDON G. PARKS
PRINCE FREDERICK 10-F-4
(Hotel Accommodations—Call 10-F-5.)

TIDE TABLES

CHESAPEAKE BAY

		High	Low
Fri.	Jun. 28	1:06 12:25	7:47 7:23
Sat.	Jun. 29	2:00 1:16	8:52 8:07
Sun.	Jun. 30	2:52 2:11	9:52 8:52
Mon.	July 1	3:40 3:07	10:44 9:37
Tues.	July 2	4:25 4:01	11:32 10:22
Wed.	July 3	5:10 4:54	12:16 11:06
Thur.	July 4	5:52 5:45	12:58 11:52

A. M. tides light. P. M. tides heavy.

Baltimore	9:00
Annapolis	—1:45
Thomas Light	—2:15
Bloody Point	—2:50
Poplar Island	—3:15
Shadyside	—2:00
Herring Bay	—3:05
Sharps Island	—3:55
Plum Point	—3:40
Solomons	—4:55
Point No Point	—5:40
Benedict	—5:55

A. M. tides, light type. P. M. tides, heavy type.

For fishing points along the Eastern Shore Maryland, Route No. 50 to Annapolis and down on Annapolis-Matapeake Ferry. Follow down Route No. 213. For Ocean City, Md., follow Route No. 404, No. 18 and No. 113.

For Cape Charles, Wachapreague and Chincoteague, Route No 213 to Salisbury, then Route No. 13.

Shadyside and Herring Bay reached by way of Marlboro and Route No 3. Herring Bay, North Beach and Seaside by turning right just beyond Hills Bridge on the new Route No. 416. Follow on down No. 2 for Western Shore of Maryland, Solomons Island and Brooms Island. Breezy Point Beach best reached by following through Seaside.

Note: The above predictions give the times of high and low water and not the time the current changes (slack water). In Chesapeake Bay, midchannel, between Chesapeake Beach and Annapolis, slack water occurs about 2¼ to 4½ hours after high and low water by the shore. At other places given in the table, slack water occurs from one-half to 1½ hours after the times of high and low water.

Times given above are for Baltimore and Washington. Subtract or add the number of hours a. the various points for time of tides at these points.

POTOMAC RIVER

		High	Low
Fri.	Jun. 28	2:00 2:19	8:59 9:03
Sat.	Jun. 29	2:54 3:15	9:56 9:55
Sun.	Jun. 30	3:46 4:09	10:51 10:48
Mon.	July 1	4:37 5:01	11:44 11:39
Tues.	July 2	5:25 5:51	 12:36
Wed.	July 3	6:12 6:38	0:29 1:20
Thur.	July 4	6:56 7:24	1:17 2:04

A. M. tides light. P. M. tides heavy.

Washington	9:00
Ft. Lookout	—7:20
Piney Point	—8:50
Blakistons Is.	—9:35
Rock Point	—9:00
Colonial Beach	—8:50
Riverside	—9:05
Aquia Creek	—8:55
Quantico Creek	—8:00
Mat'woman Cr.	—7:55
Ft. Wash'ton	—7:50
Chain Bridge	+ 1:15

MAGEES YACHT BASIN—OCEAN CITY, MD.
HEADQUARTERS FOR
TUNA WHITE MARLIN BLUEFISHING
EXCITING SPECTACULAR
For Reservations Phone Ocean City 10

Solomons Island, Md.

CAPT. RODIE LANGLEY, Jr. & BROS.
Rock and Blue Fish Trolling
Still Fishing—Chumming
7 MODERN BOATS Ph. Sol. 342

Capt. Harry Woodburn
Experienced Guides
MOST MODERN BOATS ON BAY
Ph. Sol. 221 BAIT

Ocean City, Md.

Capt. B. L. Raymond
55' TWIN DIESEL LEV-LOU
MARLIN TUNA FISHING
PHONE OCEAN CITY 226 MAGEE BASIN

Deale, Md.—Herring Bay

John Manifold & Bros.
MODERN BOATS
PH. WEST RIVER 37F23 BAIT

Solomons Island, Md.

J. C. LORE & SONS
Modern Fishing Cruisers
All Powered With Marine Engines
SOL. 231 BAIT

BOWEN'S INN
FISHING PARTIES
40 ROOMS, BATH
Ph. Sol. 456 BAIT

Ocean City, Md.

Capt. Crawford Savage
HILA II
MARLIN FISHING
PHONE OCEAN CITY 226 MAGEE BASIN

Ridge, Md.

"Let's Go Fishing" With Who?
CAPT. TAFT TIPPETT
Who Has 2 Large Boats
Phone Great Mills 16 F 12

Post Advertising Brings Results

Palumbo, Roundly Booed, Then Rides Three Straight Winners

Razz Follows 'Poor Ride' On Nay Nay

Jockey Then Boots In Cats Cradle, Beaming Lady and Rosarian At Charles Town Oval

By Walter Haight
A Staff Correspondent

Charles Town, W. Va., June 27.—Jockey Sammy Palumbo, called "The Gem o' the Ocean" by some and a "bum" by others, heard some of the loudest booing of his career today. He rode Capt. Ewart Johnston's Nay Nay, and the 9-year-old mare finished far back in the pack. That was in the fourth race.

Palumbo appeared to take the "raspberry crop" in good fashion, but from that point on he made his critics suffer if they did not back his mounts. He came back in the next race—the fifth—to give a fine performance on the same Capt. Johnston's Cats Cradle and brought the faithful among his backers an $8.20 mutuel.

The Cats Cradle supporters tried to give Sammy a hand when he came to weigh in, but that was drowned out by another booing. In the sixth race, the day's feature, Palumbo climbed aboard Beaming Lady, a 4-year-old filly owned by H. M. Luttrell & Sons. There was 8 to 1 staring him in the eyes as he went to the post on the filly.

Beaming Lady and Palumbo proved the right combinaton. The daughter of Happy Time shook off all challenges and, under some brilliant riding, held sway through the stretch. Vanelder put on a closing drive that might have won in a few more jumps, but Palumbo held his mount together. Beaming Lady paid $19 and once again the "Palumbo-baiters" gave him the "Bronx cheer."

As if he hadn't convinced them, Palumbo added his third straight winner of the program by scoring with Rosarian, an $8.50 shot, in the seventh race. I believe some of the boorers joined in backing this one. Palumbo rode a powerful race and it was just that which defeated Stonehaven which closed gamely. Palumbo did not have a mount in the eighth race.

The day's daily double returned another substantial sum. Those who backed the combination of No. 6 (Stubbs) and No. 4 (Peetomar), collected $93.20 for each $2 investment. Stubbs, nicely handled by Jockey A. F. Martinez, took the second race in a drive from Rockymount and Blue Prelude. Apprentice Martin Bletzacker had the mount on Peetomar and brought the 4-year-old through on the rail to win going away.

Arlington Park

Entries

FIRST RACE—Seven furlongs (chute); purse, $1,000; claiming; for maiden 3-year-olds.

8	Royal Edict..	111	1	War Vision....	116
9	Pair of Dice.	116	2	Pyrexin	111
10	Black Cherry	106	3	*The Object..	111
11	Three By 3..	111	4	*Pretty Rose..	101
12	*Residue	111	5	Athalie	111
13	Frances Keene	106	6	Swift Night...	111
14	Sidetrack ...	111	7	*Sir Reynard..	101

SECOND RACE—Five and one-half furlongs; purse, $1,000; for maiden 2-year-olds.

6	Dissension Sir	116	1	‡V'dina Groom	116
7	Beau Brannon	116	2	Mad Bachelor.	116
8	Sunday Punch	116	3	Sun By.......	116
9	†Happy Pilot.	116	4	†Daily Trouble	116
10	Good Styme..	116	5	‡Valdina Paul.	116
11	War Briar...	116			

†Wells and Straus entry.
‡Valdina Farms entry.

THIRD RACE—Six furlongs; purse, $1,000; claiming; for 3-year-olds and upward.

10	Wild Pigeon.	116	1	*Monon Lad...	111
11	*Valdina	111	2	*Maetown	109
12	Anti Air....	100	3	*Grey Streak..	111
13	Threadneedle	108	4	Toneyman	113
14	Millmore	111	5	*Yetive	103
15	Chance Queen	113	6	Hazel Nut....	103
16	*Mystery Miss	101	7	Nadine Omar..	113
17	Town Silver..	100	8	Million Bucks.	113
18	Holiday Tea..	106	9	*Distractible..	113

FOURTH RACE—Five and one-half furlongs; purse, $1,000; claiming; for 2-year-olds.

10	*Miola	105	1	Frotz	111
11	*Amonrye ...	102	2	*Joe Fisher...	109
12	Cleo Greenock	111	3	*Good Doctor.	105
13	Kind Annie..	107	4	Erin Kear....	110
14	Lady Flyer..	107	5	Boat Cover....	107
15	Reigh Me...	107	6	War Ace......	112
16	Ripping Sun..	114	7	Winhergal	107
17	Appointee ...	110	8	Sparkling Heel.	112
18	Alpolly	111	9	Ebon Flag.....	107

FIFTH RACE—Six furlongs; purse, $1,000; claiming; for 3-year-olds and upward.

4	*Sly Gal......	106	1	*Crossbow II...	111
5	Mordecai	114	2	Buttermilk ...	111
6	Ballinderry ..	109	3	Commission ...	116

SIXTH RACE—Seven furlongs (chute); purse, $1,200; allowances; for 3-year-olds and upward.

4	*Easy Mon....	113	1	Porters Mite...	110
5	Rifted Clouds	107	2	Advocator	120
6	Magic Key....	106	3	Conqueror II...	106

SEVENTH RACE—Hertz course; purse, $1,000; claiming; for 3-year-olds and upward.

5	Pernie	118	1	American Byrd.	108
6	Sir Jim James	115	2	Jingoist	113
7	You Alone....	100	3	*Temulac	103
8	Al Au Feu....	115	4	Predicate	110

EIGHTH RACE—One and one-sixteenth miles (on the turf); purse, $1,000; claiming; for 3-year-olds and upward.

10	Prince Dean.	113	1	*Sir Ajax......	111
11	*Cheick Rama	111	2	Distillation ...	111
12	Hap Mack...	114	3	Fair Haste	109
13	Utica	114	4	*Brown Comet.	109
14	Born Happy.	116	5	*Cardibre	111
15	High Blame..	114	6	Nogalo	108
16	Crout Au Pot	111	7	Traicionero ...	113
17	Buddie Treacy	113	8	Out of Fire....	116
18	*Souvenir ...	101	9	*Escomur	103

NINTH RACE (Sub)—Six furlongs; purse, $1,000; claiming; for 3-year-olds.

10	Night Lady..	100	1	Divided Skirt..	108
11	*Sir Franklin	103	2	Mammoth	111
12	Stray Chord..	100	3	*My Wo.......	103
13	*Connie Ann	101	4	*Inwego	108
14	Sanctity	116	5	*Miss Curiosity	108
15	*Linger Awhile	101	6	Empty Bottle..	113
16	Panther Creke	113	7	Carlsbad	111
17	Purple Wrack	113	8	*Yantis	108
18	*C'rtesy First	101	9	Polycletus	116

*Apprentice allowance claimed.

ARLINGTON SELECTIONS (Fast)
1—Sidetrack, War Vision, The Object.
2—War Briar, Happy Pilot, Sun By.
3—Threadneedle, Distractible, Valdina.
4—Reigh Me, War Ace, Lady Flyer.
5—Crossbow II, Ballinderry, Mordecai.
6—Porter's Mite, Advocator, Easy Mon.
7—Predicate, You Alone, Al au Feu.
8—Buddie Treacy, Distillation, Crout au Pot.
9—Sanctity, Panther Creek, Purple Wrack.
Best bet—Crossbow II.
—Louisville Times (AP).

Charles Town Race Charts

THURSDAY, JUNE 27, 1940.
(Compiled by Walter Haight.)
WEATHER, CLEAR. TRACK, FAST.

FIRST RACE—About 4½ furlongs. Purse, $400; claiming. For 2-year-olds. Start good from gate. Won easily; place driving. Went to post 2:32. Off 2:33½. Winner, E. Johnston's ch. g. (2), by Mud—Pretty Business. Trained by O. F. Kent. Value to winner, $300; second, $60; third, $30; fourth, $10. Time, 0:51.

Horses	Jockeys	Wgt.	Post	St.	¼	Stretch	Fin.	Straight
CLAY HILL	(Sarno)	116½	3	5	3^{h}	1^{nk}	1^{2}	$3.40
FRED'S FIRST	(Faust)	116	8	3	$4^{1½}$	$3^{1½}$	2^{1}	3.60
SINGING CONNIE	(W. Kirk)	110	5	8	7^{2}	6^{2}	$3^{1¼}$	11.80
HIGH PINNACLE	(Kinity)	113	6	1	1^{2}	$2^{1½}$	4^{nk}	29.20
GINSENG	(Cardosa)	110	1	8	$6^{1½}$	7^{2}	5^{2}	2.90
SECRETA	(Kelley)	110	4	2	2^{nk}	4^{nk}	$6^{1½}$	2.60
VALAINE	(Bletzacker)	109	7	7	8	8	7^{1}	56.70
PARISIAN MOUNT	(C. Kirk)	108	2	4	5^{2}	5^{2}	8	52.20

Two-dollar mutuels paid—CLAY HILL, $8.80, $4.80, $3.80; FRED'S FIRST, $7.00, $5.60; SINGING CONNIE, $5.40.

CLAY HILL, forward factor from start, came to inside to improve position, took command under good handling and was drawing out while running easily at end. FRED'S FIRST raced forwardly on outside from beginning, but could not menace winner in stretch run. SINGING CONNIE was off slowly and closed gamely. HIGH PINNACLE had keen early speed while setting pace and faltered when displaced.

SECOND RACE—About 4½ furlongs. Purse, $400; claiming. For 3-year-olds and upward. Start good from gate. Won easily; place driving. Went to post 3:07. Off 3:08½. Winner, T. J. Barry's b. g. (7), by Sir Gallahad III—Marie Odile. Trained by owner. Value to winner, $300; second, $60; third, $30; fourth, $10. Time, 0:50⅘.

Horses	Jockeys	Wgt.	Post	St.	¼	Stretch	Fin.	Straight
STUBBS	(Martinez)	118	6	1	$1^{1½}$	$1^{1½}$	$1^{1½}$	$1.70
ROCKY MOUNT	(Tilden)	118	7	2	2^{nk}	2^{nk}	2^{1}	9.50
BLUE PRELUDE	(Palumbo)	110	5	3	$4^{1½}$	$4^{1½}$	3^{h}	3.30
CUT EMERALD	(Faust)	116	4	5	$3^{1½}$	$3^{1½}$	$4^{½}$	6.00
ANN GROUCHER	(C. Kirk)	108	1	6	6^{2}	$5^{1½}$	5^{2}	7.20
DIXIE S	(W. Kirk)	110	2	4	5^{nk}	6^{2}	6^{2}	10.70
YUM YUM	(Cardosa)	106	3	7	7^{1}	7^{2}	7^{2}	52.30
LADY SCIENCE	(Hacker)	110	8	8	8	8	8	17.30

Two-dollar mutuels paid—STUBBS, $5.40, $3.60, $2.80; ROCKY MOUNT, $6.20, $4.40; BLUE PRELUDE, $3.40.

STUBBS, going in best form, took command at once, attempted to run out at final bend and closed willingly under strong handling. ROCKY MOUNT was closest to pace from beginning and was strongly handled, but could not stay with winner. BLUE PRELUDE was under drive from start while close up, but was not good enough. CUT EMERALD saved ground and was held safe.

THIRD RACE—About 7 furlongs. Purse, $400; claiming. For 3-year-olds and upward. Start good from gate. Won driving; place same. Went to post 3:34. Off 3:34½. Winner, R. L. Sanner's ch. c. (4), by Omar Khayyam—Miriam. Trained by R. B. Sanner. Value to winner, $300; second, $60; third, $30; fourth, $10. Time, 1:27⅗.

Horses	Jockeys	Wgt.	Post	St.	¼	½	Str.	Fin.	Straight
PEETOMAR	(Bletzacker)	110	4	1	$2^{1½}$	2^{h}	3^{2}	$1^{1½}$	$7.00
GAY JACK	(Palumbo)	115	3	4	$4^{1½}$	3^{2}	1^{2}	$2^{1½}$	1.30
KAMARI	(Vessell)	104	1	3	$1^{1½}$	$1^{1½}$	$2^{1½}$	$3^{½}$	17.50
LAST SCAMP	(W. Kirk)	110	2	7	7^{h}	$7^{1½}$	6^{2}	$4^{½}$	10.10
LAST REVUE	(C. Kirk)	110	5	5	$6^{1½}$	$4^{1½}$	$4^{1½}$	5^{2}	15.00
DEPINARD	(Sisto)	115	2	7	5^{h}	5^{2}	5^{1}	6^{2}	4.60
TOP SHELL	(Root)	110	8	6	3^{nk}	$6^{1½}$	7^{2}	7^{2}	18.10
FOXTON	(Sarno)	116½	6	8	8	8	8	8	7.30

Two-dollar mutuels paid—PEETOMAR, $16.00, $7.00, $5.60; GAY JACK, $3.20, $2.80; KAMARI, $7.60.

PEETOMAR was nicely rated while close up, saved ground entering stretch to get to front and held away thereafter under drive. GAY JACK was hard ridden on outside, bore out entering stretch and closed gamely when straightened. KAMARI came through on inside at first turn to take command and was well handled while setting pace, but weakened in closing stages. LAST SCAMP closed with belated rush.

Daily Double, STUBBS and PEETOMAR, Paid $93.20

FOURTH RACE—Six and one-half furlongs. Purse, $400; claiming. For 4-year-olds and upward. Start good from gate. Won easily; place driving. Went to post 4:00½. Off 4:08½. Winner, J. K. Wynkoop's ch. g. (7), by Jean Valjean—Aunt Emma. Trained by J. Arthur. Value to winner, $300; second, $60; third, $30; fourth, $10. Time, 1:21⅘.

Horses	Jockeys	Wgt.	Post	St.	¼	½	Str.	Fin.	Straight
GOLDEN KEY	(Vessell)	116	7	1	$1^{1½}$	1^{2}	1^{1}	1^{2}	$3.60
BETWICK	(Sarno)	116	6	7	$4^{½}$	$3^{1½}$	2^{2}	2^{nk}	32.30
QUATERNARY	(Tilden)	116	2	3	5^{1}	5^{1}	4^{1}	3^{1}	4.90
CANROCK	(C. Kirk)	111	4	5	$3^{1½}$	2^{2}	3^{nk}	4^{1}	42.80
ROYAL VEIL	(Hernandez)	116	5	6	$6^{1½}$	6^{1}	$5^{1½}$	5^{1}	4.40
NAY NAY	(Palumo)	110	1	4	7^{2}	7^{2}	6^{2}	6^{2}	1.80
LOCOMOTIVE	(Treptor)	115	8	8	8	8	8	7^{2}	23.00
GRAY GLEAM	(Martinez)	105	3	2	2^{nk}	4^{nk}	7^{2}	8	9.90

Two-dollar mutuels paid—GOLDEN KEY, $9.20, $4.80, $4.00; BETWICK, $30.40, $10.60; QUATERNARY, $5.60.

GOLDEN KEY was sent to front under hustling tactics, drew out gradually and withstood long drive under good handling to win easily. BETWICK, under strong handling and shaken up going to first turn, was under punishment through stretch and showed good effort. QUATERNARY was within striking distance from start and closed gamely. CANROCK was well placed for half and weakened.

FIFTH RACE—Charles Town course. Purse, $500; claiming. For 3-year-olds and upward. Start good from gate. Won driving; place same. Went to post 4:33. Off 4:34. Winner, E. Johnston's b. m. (5), by Catalan—Lucy Grier. Trained by O. F. Kent. Value to winner, $350; second, $75; third, $50; fourth, $25. Time, 1:16⅘.

Horses	Jockeys	Wgt.	Post	St.	¼	½	Str.	Fin.	Straight
CAT'S CRADLE	(Palumbo)	110	4	1	$1^{1½}$	$1^{1½}$	1^{1}	1^{2}	$3.10
DIN	(Hernandez)	113	7	6	3^{nk}	$2^{1½}$	$2^{1½}$	$2^{½}$	8.70
ACE OF TRUMPS	(Poteete)	115	6	7	4^{1}	3^{nk}	4^{2}	3^{nk}	7.30
TAVERN	(Root)	113	2	3	7	$5^{1¼}$	5^{nk}	4^{2}	7.60
REMOLEE	(Faust)	118	3	4	$5^{½}$	7	6^{2}	$5^{½}$	4.40
RAVENHURST	(C. Kirk)	117	1	2	6^{nk}	$4^{1½}$	$3^{½}$	6^{2}	2.10
CHARMING BOY	(Walters)	110	5	5	$2^{½}$	$6^{½}$	7	7	29.50

Two-dollar mutuels paid—CAT'S CRADLE, $8.20, $4.40, $3.40; DIN, $8.80, $6.60; ACE OF TRUMPS, $3.60.

CAT'S CRADLE, first to get in motion, was hard ridden, saved ground and drew out in stretch while under drive to end. DIN circled horses to get to contention early, was hard ridden and was second best. ACE OF TRUMPS was greenly handled and closed gamely. TAVERN had a rough trip. REMOLEE was not prominent. RAVENHURST was badly blocked going to first turn, was taken up and tired after reaching contention on outside.

SIXTH RACE—Six and one-half furlongs. Purse, $600; allowances. For 3-year-olds and upward. Start good from gate. Won driving; place same. Went to post 5:00. Off 5:01½. Winner, H. M. Luttrell and Sons' br. f. (4), by Happy Time—Caine Lady. Trained by S. Luttrell. Value to winner, $450; second, $75; third, $50; fourth, $25. Time, 1:21.

Horses	Jockeys	Wgt.	Post	St.	¼	½	Str.	Fin.	Straight
BEAMING LADY	(Palumbo)	113	5	5	$2^{1½}$	2^{nk}	1^{nk}	$1^{½}$	$8.50
VANELDER	(Cardoza)	108	5	3	$3^{1½}$	$4^{½}$	$3^{½}$	$2^{1¼}$	5.30
NOB	(Hacker)	118	1	2	5^{nk}	5^{nk}	$5^{½}$	3^{nk}	8.40
BOB JUNIOR	(Martinez)	112	2	6	7^{nk}	7^{nk}	$5^{½}$	4^{1}	11.30
MISS MAKER	(Root)	108	4	1	$4^{½}$	$3^{1½}$	2^{2}	$5^{1½}$	2.60
SCHLEY GOREE	(Dufford)	118	7	7	6^{1}	$6^{1½}$	6^{2}	6^{2}	4.40
RANDLE'S QUEEN	(Haber)	109½	3	4	1^{nk}	1^{nk}	$7^{1½}$	7^{2}	5.10
SATIN ROYCE	(Scocca)	108	8	8	8	8	8	8	23.20

Two-dollar mutuels paid—BEAMING LADY, $19.00, $10.60, $6.30; VANELDER, $6.80, $5.00; NOB, $4.80.

BEAMING LADY, steadied while closest to early pace of RANDLE'S QUEEN, took command when put to hard drive and staved off closing bid of VANELDER. The latter was rated while within striking distance, came to outside for racing room and was wearing down winner at end. NOB saved ground from start and rallied gamely in closing sixteenth. BOB JUNIOR, slow to begin, came with good energy in closing test. MISS MAKER had speed to go to leaders, challenged BEAMING LADY and weakened suddenly.

SEVENTH RACE—One and one-sixteenth miles. Purse, $400; claiming. For 3-year-olds and upward. Start good from gate. Won driving; place same. Went to post 5:28½. Off 5:29. Winner, Mrs. R. A. Callahan's ch. g. (6), by Grandace—Rosy Tint. Trained by J. P. Callahan. Value to winner, $300; second, $60; third, $30; fourth, $10. Time, 1:51.

Horses	Jockeys	Wgt.	Post	St.	¼	½	¾	Str.	Fin.	Straight
ROSARIAN	(Palumbo)	114	1	1	3^{nk}	1^{h}	1^{nk}	1^{nk}	1^{nk}	$3.30
STONE HAVEN	(C. Kirk)	108	5	6	6^{2}	4^{2}	3^{2}	$3^{1½}$	2^{2}	5.80
SALBURNE	(Bernhardt)	109	8	4	2^{nk}	$2^{½}$	$2^{½}$	2^{1}	3^{1}	4.80
LUCKY ROLL	(Hernandez)	112	7	7	7^{2}	$5^{1½}$	$4^{1½}$	4^{2}	4^{2}	12.90
CUPID'S ARROW	(Martinez)	112	6	8	8	8	6^{nk}	5^{2}	5^{2}	33.40
FLIGHT BRIGADE	(Cardoza)	106	4	5	$4^{1½}$	$7^{1½}$	7^{1}	7^{h}	6^{nk}	44.80
NATIONAL	(Root)	114	2	3	5^{1}	8	8	8	7^{2}	2.40
EBLIS	(Poteete)	112	3	2	1^{1}	$3^{½}$	$5^{1½}$	6^{2}	8	5.40

Two-dollar mutuels paid—ROSARIAN, $8.60, $5.20, $3.60; STONE HAVEN, $6.20, $3.40; SALBURNE, $3.40.

ROSARIAN, off in first flight, disposed of EBLIS to take command, withstood challenges of SALBURNE, drew out and held STONE HAVEN safe at close. The latter worked way up to contention on inside and closed gamely. SALBURNE was hard used while forcing pace and was tiring at end. LUCKY ROLL was hard ridden. CUPID'S ARROW closed some ground.

EIGHTH RACE—One and one-eighth miles. Purse, $400; claiming. For 4-year-olds and upward. Start good from gate. Won handily; place driving. Went to post 5:55. Off at once. Winner, Mrs. H. W. Wageley's blk. g. (6), by Boatswain—Chalet. Trained by C. Lee. Value to winner, $300; second, $60; third, $30; fourth, $10. Time, 1:53⅘.

Horses	Jockeys	Wgt.	Post	St.	¼	½	¾	Str.	Fin.	Straight
BELLTHORN	(C. Kirk)	111	4	1	1^{2}	1^{2}	$1^{1½}$	1^{2}	1^{2}	$2.20
NEVER IDOL	(W. Kirk)	109	3	7	7^{10}	$4^{½}$	3^{2}	3^{2}	2^{2}	4.50
DIAN	(Poteete)	110	2	5	5^{2}	2^{1}	2^{2}	$2^{1½}$	3^{2}	2.60
QUILL	(Thomas)	116	6	6	4^{nk}	7^{10}	6^{nk}	$4^{1½}$	4^{2}	7.20
KISSIN KID	(Sisto)	111	1	4	$2^{1½}$	$3^{1½}$	4^{2}	$5^{1½}$	5^{1}	15.10
MILLIE O.	(Martinez)	109	7	3	6^{1}	$6^{1½}$	7	$6^{1½}$	6^{2}	10.50
CARTOUR	(Sarno)	116½	8	2	$3^{1½}$	5^{2}	$5^{½}$	7	7	26.50
PETE SAND	(Walters)	111	8	8	8	8	Pulled up			30.10

Two-dollar mutuels paid—BELLTHORN, $6.40, $3.80, $3.60; NEVER IDOL, $5.40, $3.60; DIAN, $4.20.

BELLTHORN, the best, drew out to long lead, was steadied along and won in hand. NEVER IDOL was hard ridden and closed ground under punishment. DIAN was hard used early and tired. QUILL stumbled and almost lost rider after opening quarter and came gamely at close. KISSIN KID had early speed and stopped. PETE SAND was pulled up when badly outrun.

Arlington Park Results

FIRST—Seven furlongs; purse, $1,000; claiming; for 3-year-olds and upward.
Inviting, 112 (Bierman).. 5.20 3.60 2.80
Miss Lampley, 99 (Eads)...... 22.20 11.40
She's Right, 113 (Ashcroft)......... 3.00
Sweet Through, Abanico, Chicharra, Don Romiro, Honored Miss, Des Grieux, Good Servant, Wezoway and Boston Sound also ran.

SECOND—Five and one-half furlongs; purse, $1,000; claiming; for maiden 2-year-olds.
Vain Grove, 112 (L'nberger) 9.60 5.00 4.20
Silver B., 113 (J. Oros)......... 8.40 5.80
Texas Way, 116 (Camp)............... 8.40
Starkee, Sir Kid, Jug Head, Agronomy, Chocolate Maid, Hi Carl, Orsis, Brother Jim and Tiphi also ran. Time, 1:07.

THIRD—Seven furlongs; purse, $1,000; claiming; for 3-year-olds.
Philyra, 106 (Snider)... 23.80 10.60 7.60
My Liberty, 106 (Thompson).. 23.40 13.40
Idobelieve, 106 (Flinchum) 12.20
Jerry Rae, Steep, Beau Greenock, Dust Off, Donnagina, Fair Advice, Maurice K., Peck's Bad Boy and Jimmie Tom also ran. Time, 1:26.

FOURTH—Five and one-half furlongs; purse, $1,000; allowances; for 2-year-old fillies.
Epigret, 116 (Flinchum).... 5.20 3.40 2.60
Moja, 116 (Adams) 5.00 3.40
Rose Anita, 116 (McCombs)........... 3.20
†Valdina Gay, Darby Danae, Snow Fleet, †Valdina Jill and Humane also ran.
†Valdina Farm entry.

FIFTH—Six furlongs; purse, $1,200; allowances; for 3-year-olds and upward.
Darby Dienst, 105 (Th'son) 16.60 6.60 5.00
Wise Barrister, 115 (Ashcroft).. 6.40 3.60
Vino Puro, 115 (Adams)............ 3.00
Soup and Fish, The Thrush, Tiger, Co-Sport, Decatur, Centupla, Balmy Spring, Steel Heels and Light Lark also ran. Time, 1:12⅕.

SIXTH—Hertz course; purse, $1,000; claiming; for 3-year-olds and upward.
Little Tramp, 110 (De'sche) 16.80 5.80 5.80
Scandalous, 103 (Clark)....... 4.20 3.20
Noble Count, 115 (Adams).......... 3.20
Goshen, Many Mor, Birdlea and Transmitter also ran. Time, 1:38⅘.

SEVENTH—Six furlongs; purse, $1,000; claiming; for 3-year-olds and upward.
Alviso, 113 (Adams) 4.20 3.20 2.60
Rita Z., 108 (Demarsche) 4.80 3.60
Mighty Miss, 111 (Snider) 4.60
Squaw Lady, Dusky Prince, Lady Val, Sir Mowlee, Panfun also ran. Time, 1:12⅘.

EIGHTH—One and one-eighth miles; on the turf; purse, $1,000; claiming; for 3-year-olds and upward.
Chigre, 116 (Swain)....... 8.80 5.00 3.40
Kantar Beau, 106 (Flinchum)... 10.20 4.60
Rough Diamond, 116 (J. Oros)....... 3.40
Southland Gem, Worpoise, Oh Fudge, First Port and Catchem also ran. Time, 1:55⅘.

Bill Bennings — At the Post

Selections at Charles Town

Dear Al—The Shenandoah Stable's Abbott's Lark, which finished second Tuesday, but not from the usual causes. The horse bumped into the wire on the starting gate and suffered a badly cut nose. I hate to criticize the starting gate here because it has been working in excellent style. However, I believe I can suggest an improvement. There has been an epidemic of horses stumbling after the break and horses throwing themselves backwards. Bet Wick did this yesterday and injured Jockey Joe O'Malley. I believe the wire netting on the stalls should be built higher. As it is now the horses seem to stretch their heads high in an effort to look over. It is my opinion that this has been causing some trouble. For instance, Nay Nay was trying to look over the screen when the start of yesterday's fourth race came and she stumbled for a few strides which were enough to cause her to be far back going to the first turn. Palumbo took a loud booing as the result. I still say that whether you bet on or against him, boo or applaud him, he's still tops of the riders hereabouts. And he never put me on a winner in his life, either. Harry Costello, one of Georgetown University's all-time football stars, was a visitor along with Jack Hagerty, present coach of the Hilltop eleven. Harold Bester came over from Hagerstown and distributed books for that meeting, opening July 9. Al J. Boyle has purchased Five Oakes, a daughter of imported Stefan the Great and Rose Hill from Dr. Mason Weadon, Washington veterinarian. She will be used for breeding purposes. Mrs. G. C. Everhardt brought Gold Sweeper up from the Virginia farm. Mrs. Frank Brooke, wife of the West Virginia racing commissioner, owns Parisian Mount, the 2-year-old filly which started in yesterday's first race. Mrs. Brooke traded her yearling, adjudged the best in this State, for the filly. See you on the rail. BILL.

First race—Man At Arms probably will break from the outside if he gets off the reserve list. This distance is right and I'm going to string along. **Lady Buck** continues to run promising races and is dangerous. **High Blaze** has much weight but should be close.

Second race—Back Bay has flashed some speed and could be the right one in this rather open maiden-juvenile affair. **Una H** is reported to have speed and could be close. **Danzig** has had a rest and could be improved.

Third race—Runout has shown enough to warrant a top selection in company of this sort. With good handling at the curves I expect this one to get home. **Geodesian** gets about the right opposition and will be a dangerous contender. **Patchpocket**, of the Bennings Stable, has shown nothing, but I'm hoping.

Fourth race—Hurdy Gurdy appears nicely placed in this field and I'm going to take my chances. She has the speed to be prominent in the run to the first turn. **Margie Wrack** appears to be the one to beat. **Chilleevalee** is a possibility.

Fifth race—Counora has the rail position in this field and the speed to make the most of it. If she can beat them to the first turn it should be all over except the pay-off. **Gold d'Or** was messed about last out and will go good if in action. **Gold Sweep** to show.

Sixth race—Groucher's Boy found the route too long last out. This 7-furlong test is about right and I'm going to string along. **Princess Lady** has gone well here and is dangerous. **Decotah** surprised cheaper company.

Seventh race—This is a close fit between **Best Policy** and **Clymene**. They are like weights. Despite rooting for Clymene I have to take her rival on account of post position. **Worthowning** for the show end.

Eighth race—Stand By turned in a good effort in that recent outing. The veteran is returning to good condition and may down this kind. **Five o' Four** is a threat. **Extra Good** has shown ability over the track and may surprise.

Substitute race—If this event is used, I'll take **Happy Hostesses, Sail By** and **Regal Sun**.

Best bet—Groucher's Boy.

1—Cherrike, Bright Goldie, On the Beam.
2—Miss Fixit, Chatabit, Consuelle.
3—Campfire Embers, Edwin Booth, Scurry Along.
4—Shailleen, Busy Fingers, Bell Chimes.
5—Gayova, Shipmadilly, Thorn Apple.
6—Suburbanite, Nilon, Head Hunter.
7—County Cork, Nicky, Kimesha.
8—Sanoma, Alsang, Pretty Night.
Best bet—Shailleen.

Aqueduct

Results

FIRST—Five and one-half furlongs; purse, $1,200; claiming; for maiden 2-year-olds.
Stimady, 118 (Fels)...... ..7.50 4.10 3.90
Dotwill, 108 (Stout)............5.90 5.40
Treaden, 108 (Bailey)................7.70
Pessimist, South Anna, Lady Minerva, Lady Killer and Possibility also ran. Time, 1:07.

SECOND—Six furlongs, purse, $1,200; claiming; for 4-year-olds and upward.
Cantovine, 115 (F. Roberts)
12.60 5.70 3.80
Nijinsky, 120 (Meade)...........5.50 3.70
Big Boy Blue, 120 (Wright)..........3.60
Eldee, Her Quest, Closekin, Claro also ran. Time, 1:13.

THIRD—Five and one-half furlongs; purse, $1,200; claiming; for maiden 2-year-olds.
Sea Fever, 115 (Meade). ..9.90 4.00 2.80
Maevie, 115 (Wright)...........2.30 3.00
Coy Vixen, 108 (Eccard)............31.10
Our Grace, Illuminated, Back Number, Right As Rain, Wee Ze Piesy, Lid, Alcinous and Cynic Miss also ran. Time, 1:07 2-5.

FOURTH—Seven furlongs; purse, $1,200; claiming; (chute); for 3-year-olds.
Sun Fox, 117 (Schmidl)...10.30 4.40 4.30
Dark Level, 123 (Andersen)....4.20 3.00
Ara Ornis, 102 (Stout).. ....6.70
Bouncealong, Bideyourtime, War Noise, Irish Lark, Hieronymus, Buds Girl and Scotch Bread also ran. Time, 1:26 1-5.

FIFTH—One and one-sixteenth miles; purse, $1,500 added; the Hornpipe Handicap; Class D; for 3-year-olds and upward.
Stoney Brush, 110 (R. Nash)
7.20 4.40 2.70
Danger Point, 117 (W. Jeansen).5.90 3.30
Irish Echo, 108 (C. Durando).........2.70
Histrionic and Balcton also ran. Time, 1:45.

SIXTH—One and one-sixteenth miles; purse, $1,200; claiming; for 3-year-olds.
Maechance, 119 (Stout).....4.40 2.90 2.20
Brown Slave, 114 (Wright)......3.00 2.20
Kens Pop, 113 (Andersen)............2.60
Pistol Pete and Count Sneezy also ran. Time, 1:46 4-5.

SEVENTH—One and one-sixteenth miles; purse, $1,200; claiming; for 3-year-olds and upward.
Miquelon, 121 (Stout).... 13.60 5.60 2.90
Idle Sun, 114 (Eccard)........ 13.70 3.80
Affirmation, 114 (Meade)............ 2.30
Flying Dyke, Fencing and Scatter Brain also ran. Time, 1:46.

Charles Town Entries With Marvel Ratings

FIRST RACE—Four and one-half furlongs; purse, $400; claiming; for 4-year-olds and upward.

No.	Horse and Jockey.	Wt.	Odds.	Rating.
8	Timber Storm (Haber)	119	8-5	314
9	*Welsh Star (Poteete)	112	6-1	310
10	*Lady Buck (Cardoza)	107	4-1	312
11	Frostbite (Root)	110	10-1	310
12	*Never Home (Bletzacker)	112	3-1	312
13	*Puddles (Bocson)	108	20-1	308
14	Counter March (Mart'z)	118	8-1	310
1	Hi-Blaze (Hernandez)	120	5-2	314
2	Microplay (Vessell)	113	6-1	302
3	Man at Arms (Sarno)	117	6-1	306
4	Adhelma R. (Bernhardt)	110	8-1	304
5	Lulu Khayyam (Witmer)	115	4-1	310
6	Red Wings (Root)	114	3-1	312
7	*Alice Dodge (Cardoza)	107	15-1	306

SECOND RACE—Four and one-half furlongs; purse, $400; allowances; for 2-year-olds.

No.	Horse and Jockey.	Wt.	Odds.	Rating.
8	Una H. (Vessell)	112	6-1	308
9	Lady Freeland (Vessell)	112	15-1	306
10	Charlru (Tilden)	115	12-1	303
11	Totty (Palumbo)	112	8-1	310
12	*Valley Creek (Poteete)	110	10-1	308
13	Back Bay (West)	112	4-1	310
14	†Arrow Express (Vessell)	115	10-1	308
1	Miss Soot (Dufford)	112	6-1	306
2	*Dansig (C. Kirk)	107	2-1	314
3	*Asunder (Cardoza)	110	12-1	303
4	†Noahs Broom (Vessell)	112	10-1	301
5	*Don Barr (Bocson)	110	8-1	304
6	Sun Scene (Root)	112	6-1	303
7	Arrow Lady (Palumbo)	112	5-1	310

†Shenski and Murphy entry.

THIRD RACE—Charles Town course; purse, $400; claiming; for 3-year-olds and upward.

No.	Horse and Jockey.	Wt.	Odds.	Rating.
8	*King Dominant (C.Kirk)	109	3-1	314
9	Goantell (Root)	109	6-1	310
10	Runout (Martinez)	114	2-1	312
11	*Geodesian (Cardoza)	109	4-1	306
12	*Lead's Ways (Poteete)	104	5-1	306
13	*Patchpocket (Bocson)	109	10-1	307
14	Arrow Girl (Vessell)	104	12-1	312
1	Orkils Russet (Tilden)	109	15-1	310
2	*Jackaw (McDonald)	109	10-1	306
3	*Banknote (Bletzacker)	104	8-1	304
4	Shanteh (Palumbo)	114	6-1	310
5	*Flickamaru (Bletzacker)	119	6-1	306
7	Free Ride (W. Kirk)	109	10-1	302

FOURTH RACE—Charlestown Course; purse, $400; for 3-year-olds and upward.

No.	Horse and Jockey.	Wt.	Odds.	Rating.
8	Chilleevallee (O'Malley)	109	8-1	306
9	Happy Marlene (Root)	109	10-1	306
10	*Xmas Carol (Bletzacker)	104	10-1	307
11	Way Out (Hacker)	109	6-1	306
12	Margie Wrack (Hern'dez)	109	3-1	314
13	Olivile (Martinez)	104	8-1	304
14	*Balkan Maid (Walters)	104	20-1	302
1	Hurdy Gurdy (Vessell)	109	4-1	304
2	Chaste (Root)	109	8-1	312
3	Trivet (Tilden)	114	6-1	310
4	Star Mint (Bernhardt)	109	4-1	308
5	Netta Wood (Root)	104	6-1	306
6	Veritas (Palumbo)	109	3-1	308
7	Repeat (Martinez)	109	15-1	310

FIFTH RACE—Seven furlongs; purse, $500; claiming; for 4-year-olds and upward.

No.	Horse and Jockey.	Wt.	Odds.	Rating.
8	*Counora (Bocson)	114	3-1	312
9	*Elsie J. (C. Kirk)	102	12-1	310
10	*Night Rider (Poteete)	105	15-1	300
11	*Gold Sweep (Cardoza)	107	4-1	302
12	*Stealing Home (C. Kirk)	104	5-1	312
13	*Vitascope (Bletzacker)	105	6-1	306
14	*Kenner (Walters)	115	2-1	316
1	*Balkanese (C. Kirk)	117	4-1	310
2	Autumn Echo (Dufford)	113	6-1	306
3	*Green Water (Bletzacker)	110	10-1	306
4	Gold Dor (Vessell)	116	5-1	310
5	Nugget (Palumbo)	112	12-1	308
6	Beacon Queen (O'Malley)	109	15-1	306
7	Col. Hatfield (Palumbo)	112	6-1	310

SIXTH RACE—Seven furlongs; purse, $500; claiming; for 4-year-olds and upward.

No.	Horse and Jockey.	Wt.	Odds.	Rating.
8	The Triumvir (Martinez)	110	12-1	308
9	Dacotah (Martinez)	107	3-1	310
10	Gold Sweeper (Root)	110	6-1	312
11	Bynums Run (Palumbo)	112	10-1	310
12	Drino (Palumbo)	110	12-1	308
13	*Grouchers Boy (C. Kirk)	109	5-2	314
14	Lyde (Bernhardt)	113	6-1	306
1	Princess Lady (Flowers)	115	2-1	316
2	*Asterisk (Bletzacker)	105	6-1	302
3	*Star Turn (Cardoza)	105	15-1	301
4	Beniaur (Palumbo)	112	8-1	302
5	Chilly Bible (W. Kirk)	107	15-1	312
6	Dear Gracie (Vessell)	105	8-1	308
7	*Chide (Poteete)	107	6-1	306

SEVENTH RACE—One and one-sixteenth miles; purse, $500; claiming; for 3-year-olds and upward.

No.	Horse and Jockey.	Wt.	Odds.	Rating.
8	Tightwad (Bletzacker)	107	20-1	304
9	Regal Frolic (Palumbo)	118	12-1	310
10	Best Policy (Vessell)	119	2-1	314
11	Yankee Lad (Mayer)	115	4-1	312
12	Counter Pass (Tilden)	113	4-1	310
13	Channing (Martinez)	115	3-1	316
14	Clymene (Root)	119	3-1	314
1	*Petee Lad (Bletzacker)	116	8-1	312
2	*Worthowning (C. Kirk)	119	4-1	310
3	Vee Eight (Tilden)	115	6-1	312
4	Romney Royal (Root)	115	10-1	308
5	*Bubbleworth (Bletzacker)	110	8-1	306
6	*Sea Boy (Cardoza)	107	8-1	306
7	Chalotaur (Vessell)	113	6-1	308

EIGHTH RACE—One and one-eighth miles; purse, $400; claiming; for 4-year-olds and upward.

No.	Horse and Jockey.	Wt.	Odds.	Rating.
8	Sylacauga (Palumbo)	115	10-1	308
9	*Unlawful (Bletzacker)	110	6-1	305
10	Mary's Boy (Root)	115	15-1	304
11	Five O'Four (Martinez)	115	4-1	312
12	Stand By (Haber)	115	3-1	310
13	*Extra Good (Poteete)	105	6-1	308
14	Custer (Dufford)	115	10-1	308
1	*Real Money (C. Kirk)	110	8-1	306
2	Playdema (Vessell)	110	12-1	308
3	*Hockory Lad (C. Kirk)	110	6-1	316
4	Early Broom (Kelly)	110	8-1	312
5	Lateral Pass (Faust)	115	6-1	306
6	Stingaree (Dufford)	110	10-1	305
7	*Marbran (Cardoza)	110	8-1	310

NINTH RACE (Substitute)—Four and one-half furlongs; purse, $400; claiming; for 4-year-olds and upward.

No.	Horse and Jockey.	Wt.	Odds.	Rating.
8	Regal Sun (Palumbo)	120	3-1	312
9	Frederick (Faust)	119	3-1	310
10	Happy Hostess (Root)	114	5-2	314
11	Tobias (Tilden)	115	10-1	310
12	*Miss Pool (Cardoza)	108	12-1	308
13	Lucky Jean (Palumbo)	113	8-1	308
14	Dancing Cloud (Vessell)	117	8-1	306
1	Sail By (Haber)	114	5-2	314
2	Dabs (O'Malley)	117	6-1	310
3	*Miss Wing (Bletzacker)	107	6-1	301
4	Prosit (Hernandez)	123	4-1	310
5	Rare Gem (O'Malley)	117	8-1	312
6	Lady Timarole (W. Kirk)	110	10-1	308
7	Maevix (Vessell)	110	8-1	310

Weather clear, track fast.
*Apprentice allowance claimed.

Aqueduct

Entries

FIRST RACE—Seven furlongs; purse, $1,200; claiming; for 3-year-olds and upward.

5	Perth Amboy	124	1	Cody	120
6	Rom. Leader	109	2	Navarin	122
7	Time Scout..	113	3	Peg's Courage	110
8	*Ballyhaste..	104	4	Canteraway...	117
9	Little Tyke..	109			

SECOND RACE—Five and one-half furlongs; purse, $1,200; claiming; for 2-year-olds.

5	Two Kick....	111	1	Miss Thirteen.	106
6	Etruscan....	115	2	Coroner	115
7	Marion C'lins	106	3	Shaun G.	115
8	Sanwick	112	4	Floracade....	112

THIRD RACE—Seven furlongs; purse, $1,200; claiming; for 4-year-olds and upward.

4	Melody Maid.	108	1	*City Judge..	113
5	State Witness	118	2	Time Passes..	120
6	Repercussion.	113	3	Petit Jean....	118

FOURTH RACE—Five and one-half furlongs; purse, $1,200; the Sorlesia; for maiden 2-year-old fillies.

6	Steady On...	116	1	‡Di Vernon....	116
7	†Tarot	116	2	‡Molasses Miss	116
8	Lady W'erloo	116	3	Tussle	116
9	‡In Port....	116	4	Taj Bibi......	116
10	Liberated....	116	5	‡Mile Queen...	116

†W. L. Brann entry.
‡W. Stone-Belair Stud-Wheatley Stable entry.

FIFTH RACE—Six furlongs; purse, $1,200; claiming; for 3-year-olds.

5	Hi Gold	114	1	Cold Harbour.	117
6	Shaker Man..	116	2	Us	112
7	Cuckoo Man..	120	3	Williamstown..	117
8	Scurry	108	4	De Isar	116

SIXTH RACE—One and one-sixteenth miles; purse, $1,200; claiming; for 3-year-olds and upward.

7	Gasp. De B'o	117	1	*Yomer	107
8	Wrenace	117	2	Brt. Chance...	112
9	Naadia	115	3	Henry. Pick...	116
10	Nipponese...	117	4	Fire Marshal..	121
11	Bright Rebel.	109	5	Rabinante	104
12	Conte	117	6	Patriarca	117

SEVENTH RACE—One and one-sixteenth miles; purse, $1,200; claiming; for 4-year-olds and upward.

3	Orchids Next.	121	1	Conde Rico ...	101
4	Billy's Folly..	116	2	Jelwell	116
5	Esajaytee ...	117			

*Apprentice allowance claimed.
Weather, clear; track, fast.

AQUEDUCT SELECTIONS (Fast)
1—Cody, Navarin, Perth Amboy.
2—Coroner, Etruscan, Two Kick.
3—State Witness, Time Passes, Repercussion.
4—Belair-Wheatley entry, Taj Bibi, Steady On.
5—Williamstown, Us, Scurry.
6—Naadia, Bright Chance, Fire Marshal.
7—Billy's Folly, Esajaytee, Jelwell.
Best bet—State Witness.
—Louisville Times (AP).

Darby Dienst Wins Arlington Park Purse

Chicago, June 27 (AP).—Darby Dan Farm's Darby Dienst, a 7-to-1 shot, led all the way today to win the Palatine purse at Arlington Park. W. E. Boeing's Wise Barrister was almost two lengths behind, with the favored Vino Puro, Mrs. J. F. Waters' South American horse, a close third.

Darby Dienst paid $16.60. B. Thompson rode the winner, whose time for the six furlongs was 1:12 1-5.

Know Your Dogs—*No. 107 of a Series*

By George Berner

ESKIMO

This fellow probably came originally from Eastern Siberia but is now well known throughout Alaska, Northern Canada, Labrador and Greenland. He is said to be the strongest, toughest and best-footed of all breeds. He is related to the Huskies, Malamutes and Chows and served as the Far North's main means of transportation for many years. He is also a splendid hunter, having a very good nose. His coat is so thick and heavy that he can withstand temperatures of 60 to 70 degrees below zero in the open, without apparent discomfort. They stand 22 to 25 inches at the shoulder and weigh from 65 to 85 pounds. They may be any color or combination of colors. (Courtesy Complete Dog Book)

Delaware Park Entries and Results

Entries

FIRST RACE—Five and one-half furlongs; purse, $1,000; claiming; for 2-year-olds.
10 Ballyhaunis (Wholey) ....108 20-1 ...
11 *Bright Goldie (Hearn)..103 5-1 ...
12 Miss Identify (Driscoll) ..108 20-1 ...
13 Canterlin (DeCamillis)...108 30-1 ...
14 Hospitable (Mills) ......108 20-1 ...
15 Zaltowna (Kenney) ......108 10-1 ...
16 Nitanot (Adair) ....108 10-1 ...
17 Bardy (Friedman) ....108 10-1 ...
18 Too Easy (Mann) ....108 20-1 ...
1 Taranne (Duncan) ......105 20-1 ...
2 †Bar Ship (Wagner) ......108 8-1 ...
3 Nutmeg Lass (DeCamillis)..105 6-1 ...
4 On the Beam (Polk) .....111 7-2 ...
5 Rose B. (Lynch) ....108 4-1 ...
6 Valle Belle (Polk) ......108 10-1 ...
7 †Rest Awhile (Wagner) ...111 8-1 ...
8 True Line (DeCamillis) ..105 15-1 ...
9 Cherrike (Shellhamer) ...111 3-1 ...
†E. G. Horn and E. K. Bryson entry.

SECOND RACE—Six furlongs; purse, $1,000; claiming; for 4-year-olds and upward.
10 *Jacks Queen (Scott) ....105 20-1 ...
11 Miss Fixit (Driscoll) 109 3-1 317
12 Hardihood (Wagner) 117 15-1 307
13 Phone Dilen (DeCamillis) 117 10-1 326
14 Lanceman (Lynch) 117 20-1 317
15 Dark Friend (Mills) 116 8-1 324
16 *Miss Mintdrop (Boyle) ..104 15-1 314
17 Bostonese (Polk) ....109 20-1 ...
18 Giboir (Peters) 114 15-1 319
1 Mugal (Hileman) 117 20-1 311
2 Chatabit (Adair) 112 4-1 315
3 Good Flavor (Donoso) ...116 12-1 321
4 †Shining Heart (Wholey)..109 7-2 ...
5 Early Times (Mann) 116 15-1 326
6 Sister Canter (Friedman)..111 20-1 306
7 Miss Swinwise (Donoso) ..112 20-1 ...
8 †Counsuello (Wholey) 115 7-2 325
9 More Poise (DeCamillis)..116 20-1 313
†Mrs. and Mr. J. V. Stewart entry.

THIRD RACE—About two miles (steeplechase); purse, $1,000; claiming; for maiden 4-year-olds and upward.
7 Race Me (Walker) ....144 10-1 ...
8 *Shadow Song (Hobin) ...139 20-1 ...
9 *Tell Morne (Brooks) ....139 20-1 ...
10 Campfire Embers (Gallaher) 142 5-2 ...
11 *Thorny Rose (Bennett)..139 20-1 ...
12 Scurry Along (Clements) ..152 8-1 ...
1 *Doctors Gift (Poland) ...139 20-1 ...
2 *Red Trap (Pocock) ......142 20-1 ...
3 Game Runner (Passmore) ..152 10-1 ...
4 Edwin Booth (Reid) .....150 5-2 ...
5 *Greenwich Time (Cruz) ..143 10-1 ...
6 *Maespur (No Boy) ......139 20-1 ...

FOURTH RACE—Six furlongs; purse, $1,000; claiming; for 3-year-olds.
5 June Date (Adair) ....103 15-1 ...
6 *Shailleen (Duncan) 103 5-2 323
7 *Manny B. (Hearn) 103 12-1 317
8 *Reigh Supreme (Boyle) ..103 8-1 301
1 Challante (Wagner) 108 6-1 317
2 Busy Fingers (Donoso) ...117 9-2 319
3 Brudite (Wholey) .... 8-1 ...
4 Bell Chimes (Lynch) 108 8-1 320

FIFTH RACE—Six furlongs; purse, $1,000; for 3-year-olds.
5 *The Mount (Hearn) 104 6-1 309
6 †Big Beauty (Peters) 109 6-1 328
7 Gayova (Driscoll) 109 8-1 321
8 Thorn Apple (Lynch) 109 3-1 328
1 Glorious Time (Wagner) ..109 9-2 328
2 Quatredom (Donoso) 109 15-1 321
3 Shipmadilly (DeCamillis)..109 1-1 318
4 Sainte Anne II (Wholey)..109 1-1 ...
†Glen Riddle Farm entry.

SIXTH RACE—One and one-sixteenth miles; purse, $1,000; claiming; for 3-year-olds and upward.
4 Wicket (Donoso) 118 6-1 323
5 Head Hunter (Shelhamer) 115 7-2 326
6 Suburbanite (Wagner) ....115 5-2 ...
7 *Balapin (Duncan) 110 8-1 324
1 Nilon (Adair) 111 4-1 320
2 Armentieres (Wagner) ....105 10-1 ...
3 *Wildmute (Scott) 102 10-1 319

SEVENTH RACE—One mile and 70 yards; purse, $1,000; claiming; for 3-year-olds.
10 County Cark (Driscoll) ...112 5-2 321
11 Love Mark (Mills) ....107 20-1 ...
12 Crossvine (Lynch) 110 20-1 318
13 *Storminess (Scott) 107 8-1 306
14 Questre (Kenney) 112 20-1 315
15 *Sealoch (Boyle) 105 8-1 318
16 Donas Pal (Peters) 115 6-1 308
17 *Disraeli (Hearn) 107 20-1 317
18 Battle Scene (Wagner) ...112 20-1 301
1 Glamorgan (DeCamillis) ..107 20-1 301
2 Kimesha (Donoso) 110 20-1 307
3 *Aster Lady (Duncan) ...104 20-1 309
4 Julie Macaw (Polk) 110 20-1 305
5 *Tantalizer (Hearn) 107 20-1 301
6 Nicky (Donoso) 112 7-2 319
7 *Irish Mirth (Duncan)...105 6-1 313
8 *Precious Time (Byerly)..104 20-1 303
9 Career Girl (DeCamillis)..110 5-1 319

EIGHTH RACE—One and one-eighth miles; purse, $1,000; claiming; for 4-year-olds and upward.
9 *Wahcoo (Boyle) 109 20-1 318
10 Singing Water (Wholey)..112 20-1 ...
11 Italian Harry (DeCamillis) 119 15-1 318
12 Gimpey (Mills) 113 15-1 313
13 Howard (Peters) 114 10-1 322
14 Sanoma (Donoso) 116 7-2 323
15 Red Label (Polk) 109 8-1 315
16 *Scarlet O (Duncan).....107 15-1 318
1 Pretty Night (Donoso)....112 7-2 ...
2 *Easter Holiday (Hearn)..114 6-1 321
3 *Upset Dove (Boyle)......103 15-1 313
4 *Low Cuts (Scott) 114 12-1 320
5 Broadway Juel (Friedman).112 20-1 317
6 Alsang (Wagner) 117 4-1 316
7 Patient Saint (Driscoll)..114 15-1 326
8 Sir Time (Peters) 116 12-1 315
*Apprentice allowance claimed.

DELAWARE SELECTIONS (Fast)
1—Cherrike, Bar Ship, Hospitable.
2—Phone Dilen, Good Flavor, Chatabit.
3—No selections.
4—Challante, Busy Fingers, Manny B.
4—Shipmadilly, Thorn Apple, Gayova.
6—Wicket, Wildmute, Balapin.
7—Sealoch, Kimesha, Disraeli.
8—Scarlet O., Howard, Low Cuts.
Best bet—Shipmadilly.
—Louisville Times (AP).

Results

FIRST—Five and one-half furlongs; purse, $1,000; claiming; for maiden 2-year-olds.
Parfait Amour, 112 (Wag'r) 8.00 3.60 3.00
Fitmiss, 110 (Donoso) 3.20 2.70
Step Less, 112 (DeCamillis).......... 11.90
First Course, Ophelia II, Dosage, Starvation, Gradatim, Egypta, Bon Jour, La Tour and Sunington also ran. Time, 1:06⅘.

SECOND—Six furlongs; purse, $1,000; claiming; for 3-year-olds.
Cheer Me, 110 (Lynch)..... 7.00 3.20 2.60
Madly, 116 (Wagner)............ 3.30 2.60
Callao, 112 (Mann)................... 3.40
Flaming High, Canalis, Pamunkey, Circus Wings, Marandan, Over Bid, Vallie, Nick and Crimson Lancer also ran. Time, 1:12⅘.

THIRD—Two miles; purse, $1,000; steeplechase; for 4-year-olds and upward.
Parma, 151 (Banks)..... 40.10 13.40 7.80
Little Cottage II, 160 (Magee).. 4.30 3.30
†Premeler, 145 (Moon) 5.40
Quaker Street, Foul Tip, Houseman, Pat Ganado, Redlander, Tam o' Shanter, Peter Pine and †Burus also ran. Time, 3:55⅘.
†M. H. Dixon entry.

FOURTH—Six furlongs; purse, $1,000; claiming; for 4-year-olds and upward.
Graeme Cracker, 113 (Lynch)
47.80 14.40 6.70
Syracuse, 117 (Peters) 3.80 3.00
Surprise Box, 117 (Donoso).......... 2.90
Wise Shine, Drift Along, Summer Hall, Eastport and My Lawyer also ran.

FIFTH—Five and one-half furlongs; purse, $1,000; for 2-year-olds.
Nasca, 111 (Shelhamer).... 3.30 2.10 2.00
Snarler, 117 (Hileman) 4.00 2.50
Sun Triad, 114 (Peters)............ 4.40
Misty Meadow, Docket, Maezaca, White Time and Here Again also ran.

SIXTH—One and one-eighth miles; purse, $5,000 added; Diamond State Stakes; for 3-year-olds.
Your Chance, 116 (Richards) 4.30 2.80 2.20
Century Note, 116 (Arcaro) 5.30 3.10
Dit, 119 (Peters) 2.80
Pictor and Snow Ridge also ran. Time, 1:51 (new track record).

SEVENTH—One mile and 70 yards; purse, $1,000; claiming; for 3-year-olds and upward.
Brown Twig, 115 (Peters).. 6.00 3.70 2.80
Royal Teddy, 115 (Layland).... 7.40 4.20
Capt. James, 115 (DeCamillis)...... 3.40
Barbed Retort, The Queen, In Memory, Brown Knight and Tyr also ran.

EIGHTH—One and one-sixteenth miles; purse, $1,000; claiming; for 4-year-olds and upward.
Shooting Scout, 118 (Friedman)
$5.20 12.60 7.50
Jean C., 112 (Donoso)........... 4.30 3.60
Part One, 116 (P. Mills)........... 5.00
Saranite, Sir Time, Mass Formation, Lady Orchid, Red Jack, Joan Asbestos, Sang Froid, Flushing and Jolly Flag also ran.

Suffolk Downs

Entries

FIRST RACE—Six furlongs (chute); purse, $1,000; claiming; for 4-year-olds and upward.

9	*Royal C'mist	107	1	Sadie F.......	113
10	*Of Course...	107	2	Epitaph	118
11	Nipantuck ..	112	3	*Irish Hero...	107
12	Amercup	107	4	*Lees Count...	110
13	Orphan Last.	107	5	Steward	112
14	Dinna Do....	107	6	Hijo Radio....	112
15	*Genathi	102	7	*Slump	107
16	Mamas Boy..	112	8	Scout About...	107

SECOND RACE—Five furlongs; purse, $1,000; claiming; for maiden 2-year-olds.

7	*Deltor Music	107	1	English Setter.	115
8	Bettie Nux..	115	2	Patched Pants.	115
9	Victory Bound	115	3	Battle Won....	115
10	Outugo	115	4	Arabesque	112
11	Bernardine ..	112	5	Arestino	115
12	Comedian ...	115	6	Eselkay	115
13	Low Road....	115			

THIRD RACE—Six furlongs (chute); purse, $1,000; claiming; for 3-year-olds.

7	Alca	107	1	*Copin	113
8	Betrothed ...	107	2	Race Rider....	113
9	Petesar	115	3	Rough Biscuit.	115
10	Kisig Light..	118	4	*Parade Leader	103
11	*Air Actress.	102	5	Toney Weaver.	118
12	*Eight and Six	105	6	*Short Measure	106

FOURTH RACE—Six furlongs (chute); purse, $1,000; claiming; for 4-year-olds and upward.

7	King Cotton..	116	1	*Notice Me....	105
8	Woodsia	111	2	*Gray Nun II..	106
9	*Time Please.	106	3	Repeller	116
10	Rippler	110	4	Savitar	116
11	Bucket Head.	110	5	Flag Orland II.	113
12	Chancer	110	6	Night Alarm...	110
13	Dinner Jacket	118			

FIFTH RACE—One mile and 70 yards; purse, $1,000; claiming; for 3-year-olds.

6	Totache	114	1	Job Stuart....	114
7	Husood	112	2	*Sleepy People.	99
8	Noodles	104	3	Proud Lass....	109
9	Mill End....	109	4	Gigi	109
10	Miss Mosul..	107	5	*Miss Gallant..	106
11	Mary's Lassie	107			

SIXTH RACE—One and one-sixteenth miles; purse, $1,100; claiming; for 4-year-olds and upward.

4	Suntime	112	1	Kenyon C.	112
5	Brown Bomb..	114	2	Stephen Jay...	116
6	Franco Saxon	113	3	Fore Isus.....	109

SEVENTH RACE—One and one-sixteenth miles; purse, $1,000; claiming; for 4-year-olds and upward.

4	Bellitas Babe..	108	1	Atatime	120
5	*Mobcap	105	2	*Dulcimer	107
6	Redrock C'nyon	113	3	Your Buddy...	113

EIGHTH RACE—One and one-sixteenth miles; purse, $1,000; claiming; for 4-year-olds and upward.

6	*Post Office.	103	1	Lolschen	110
7	*Bonnie Buzz	105	2	Praetorian	118
8	*Masfleet ...	105	3	Agnes Knight..	110
9	Jotemdown ..	113	4	Bob C.	115
10	Kens Revenge	110	5	*Penrill	100
11	Biacant	115			

*Apprentice allowance claimed.

SUFFOLK SELECTIONS (Good)
1—Epitaph, Nipantuck, Genathi.
2—Bettie Nux, Arestino, Arabesque.
3—Toney Weaver, Copin, Race Rider.
4—Dinner Jacket, Woodsia, King Cotton.
5—Gigi, Proud Lass, Husood.
6—Stephen Jay, Fore Isus, Kenyon C.
7—Atatime, Dulcimer, Mobcap.
8—Bob C., Biacant, Praeterian.
Best bet—Stephen Jay.

Results

FIRST—Five furlongs; purse, $1,000; claiming; for maiden 2-year-olds.
Ambe, 113 (Krovitz) 8.00 4.80 3.20
Lactose, 116 (May) 5.20 4.40
Ever Time, 116 (Jacobs) 4.80
Moo, Cavu, Weaving Thru, Trump Ace, Pari Sucre, Richestan and Slow Pace also ran.

SECOND—Six furlongs; purse, $1,000; claiming; for 4-year-olds and upward.
St. Moritz, 118 (Berger) 7.60 4.40 3.00
Special Racket, 113 (Mearis).. 12.00 7.00
Crestenian, 105 (Suttle) 4.00
Bright Sox, Geneva Cross, Erech, Maestrung, Mister Major and Full o' Run also ran. Time, 1:13⅘.

THIRD—Five furlongs; purse, $1,000; claiming; for maiden 2-year-olds.
Merry Flag, 113 (Scott) 6.00 3.20 2.40
French Horn, 116 (Berger) .. 3.60 2.60
Codell, 113 (Dabson) 2.20
Triple Step, Unending, Snappy Heels, Bold Risk and Brave Miss also ran.

FOURTH—Six furlongs; purse, $1,000; claiming; for 3-year-olds.
Nut Crystal, 113 (Berger) 9.20 5.00 3.00
Golden Rapier, 115 (Atkinson) 2.80 2.40
Michililinda, 110 (Taylor) 3.40
Nos High, Ten o' Hearts, Moon Robber, Axelson and Tea Gossip also ran. Time, 1:13 2-5.

FIFTH—Six furlongs; purse, $1,000; claiming; for 3-year-olds.
Rough Brigade, 112 (E. Mora)
7.80 4.20 2.80
Peanut Lady, 112 (W. Taylor) 4.80 4.40
Darkmelus, 115 (R. Scott) 5.00
Chin Music, Settler, Jig, Jeane Jock and Schnozzle also ran. Time, 1:12 2-5.

SIXTH—One mile; purse, $1,100; claiming; for 3-year-olds.
Play House, 110 (Taylor) 8.00 4.00 3.00
Gambit, 104 (Stevenson) ... 12.40 6.80
Be Beau, 113 (Berger) 3.40
Boy Baby, Mastran, Five o' Five and Baby Bootie also ran. Time, 1:40 2-5.

SEVENTH—Six furlongs; purse, $1,000; claiming; for 4-year-olds and upward.
Papa Jack, 112 (Bodiou) 4.60 3.00 2.20
Happy Vete, 109 (Marrero).. 6.80 3.40
Jane Vite, 108 (Rebert) 2.40
Blue Grotto, The Runner, Ellen H. and Lifelike also ran. Time, 1:13 3-5.

EIGHTH—One and one-sixteenth miles; purse, $1,000; claiming; for 4-year-olds and upward.
Transday, 113 (Mearis) 20.40 10.30 5.60
Dizzy B., 113 (Suttle) 42.30 13.80
Hiepama, 115 (Bodiou) 5.60
Virginia Boy, Eva R., Dinah Desmond, Macie Marmoset, Uvalde and Filandre also ran. Time, 1:46 1-5.

Conklin Picks

AQUEDUCT—
1—Cody, Navarin, Time Scout.
2—Two Kick, Marion Collins, Sanwick.
3—Time Passes, City Judge, State Witness.
4—Lady Waterloo, Di Vernon, Liberated.
5—Us, Williamstown, De Isar.
6—Naadia, Yomer, Wrenace.
7—Conde Rico, Esajaytee, Jelwell.
Best bet—Two Kick.

SUFFOLK DOWNS—
1—Sadie F., Epitaph, Steward.
2—Patched Pants, Battle Won, Bernardine.
3—Air Actress, Eight and Six, Copin.
4—Dinner Jacket, Woodsia, Time Please.
5—Job Stuart, Gigi, Totache.
6—Suntime, Brown Bomb, Stephen Jay.
7—Atatime, Your Buddy, Bellitas Babe.
8—Praeterian, Lolschen, Masfleet.
Best bet—Praeterian.

DELAWARE PARK—
1—On the Beam, Cherrike, Bar Ship.
2—Miss Fixit, Consuello, Phone Dilen.
3—Campfire Embers, Greenwich Time, Edwin Booth.
4—Challante, Busy Fingers, Brudite.
5—Thorn Apple, Shipmadilly, Big Beauty.
6—Head Hunter, Wicket, Balapin.
7—County Cork, Dona's Pal, Sealoch.
8—Sanoma, Easter Holiday, Low Cuts.
Best bet—Head Hunter.

ARLINGTON PARK—
1—Swift Knight, Sidetrack, Pair of Dice.
2—Sun By, War Briar, Beau Brannon.
3—Millmore, Threadneedle, Valdina.
4—Sparkling Heel, Erin Kear, Ebony Flag.
5—Crossbow II, Ballinderry, Mordecai.
6—Advocator, Porter's Mite, Easy Mon.
7—Pernie, Predicate, Al Au Feu.
8—Crout Au Pot, Utica, Born Happy.
9—Panther Creek, Polycletus, Sanctity.
Best bet—Advocator.

Detroit

Entries

By the Associated Press

FIRST RACE—Six furlongs; purse, $800; claiming; for 3-year-olds.

7	Pippa Passes.	103	1	Whisk Dolly...	107
8	Elder Jock...	112	2	Lochee	108
9	My Mommy..	110	3	Miss Cleo.....	107
10	Griddle	103	4	Martha O.....	107
11	Moonbow Man	115	5	Sudie Greenock	107
12	Vignette	107	6	Lady James...	103

SECOND RACE—Six furlongs; purse, $800; claiming; for 4-year-olds and up.

6	Fast Work...	110	1	Prenny	110
7	Just Buck....	118	2	John Mareum..	110
8	Knowing	110	3	Aftermath	110
9	Hero Olga....	105	4	Renaissance ..	110
10	Imp'ial Jones	110	5	Aim High.....	108
11	Hello Cap....	110			

THIRD RACE—Five furlongs; purse, $800; claiming; for maiden 2-year-olds.

7	Honey Time..	113	1	*Jota	110
8	*Rio Cado....	113	2	*My Echo.....	113
9	Aunt Mattie..	110	3	Amos Greenock.	113
10	*Black Fast..	113	4	Gold Wave....	111
11	*Hadasam ..	108	5	Nova Mae.....	110
12	Ladislas	113	6	Codornis	110

FOURTH RACE—Six furlongs; purse, $800; claiming; for 4-year-olds and up.

6	Mohio	105	1	Manock	108
7	Temple Fall..	118	2	Double Whisk.	110
8	Wise Joyce...	108	3	Cherokee Bed..	113
9	Grace Grier..	113	4	Bojangles	110
10	Maered	105	5	*Beaches	108
11	Grand Singer.	110			

FIFTH RACE—Six furlongs (chute); purse, $800; claiming; for 4-year-olds and up.

6	Ina Dear....	113	1	Imadonna	108
7	Stormy Sea...	110	2	Sun Arbor.....	118
8	Free Forester	110	3	Come By Ch'nce	105
9	Ben Sweep....	110	4	Real Play.....	110
10	Scudder	110	5	Capt. Henry...	110

SIXTH RACE—One and one-sixteenth miles; purse, $800; claiming; for 3-year-olds and upward.

5	Someone Else.	110	1	*Fight On.....	111
6	Nancy Sue...	113	2	Leading Bet...	113
7	*Top Staff...	111	3	Madcap Y'nkee	111
8	Old Sweety...	113	4	*Doplay	108
9	*Jacopobelle..	106			

SEVENTH RACE—One and one-sixteenth miles; purse, $800; claiming; for 3-year-olds and upward.

5	Rich Girl....	111	1	Geo. Krehbiel.	113
6	*Evening Time	108	2	Abbots Hour...	113
7	Brill	110	3	*Ample	108
8	Laconic	113	4	Combatant	110

EIGHTH RACE—One and one-sixteenth miles; purse, $800; claiming; for 4-year-olds and upward.

7	Spirit Queen.	105	1	*Sister Jean...	108
8	Alan Chicle..	110	2	Helmor	110
9	*Nat Brass...	108	3	Never Blue....	110
10	Harper	110	4	Fort Thomas...	108
11	Blind Sage...	118	5	*Gay Days.....	108
12	*Erins Sweep.	110	6	*Bob Lee......	108

*Apprentice allowance claimed.
Weather, clear; track, fast.

DETROIT SELECTIONS (Fast)
1—Vignette, Lochee, Elder Jock.
2—Just Buck, Hello Cap, Aftermath.
3—Jota, Gold Wave, Honey Time.
4—Bojangles, Maered, Double Whisk.
5—Sun Arbor, Ina Dear, Captain Henry.
6—Fight On, Leading Bet, Someone Else.
7—Geo. Krehbiel, Brill, Evening Time.
8—Blind Sage, Harper, Nat Brass.
Best bet—Sun Arbor.
—Louisville Times (AP).

Results

FIRST—Six furlongs (chute); purse, $800; claiming; 4-year-olds and upward.
Petee Niece, 106 (Keiper) .. 5.40 3.60 3.00
Gay Water, 111 (Cernay) 16.60 11.20
Madame Chene, 112 (Dew) 6.40
*Oddesa Romeo, *Shelby King, *Brotherly, Powder Box, *Just Imperial, Incredible, Magnolia Cash, Doc Oster, Clockwinder also ran. Time, 1:14⅕. *Field.

SECOND—Six furlongs (chute); purse, $800; claiming; 4-year-olds and upward.
Granstark, 111 (West) 5.60 4.60 3.60
Transmutable, 106 (Carr) 7.40 4.80
Abdicate, 111 (Gonzales) 5.20
Wise One, Pehamis, High Image, Lady Gayheart, Raymond, *Hasty Sue, *Litting, *Fair So also ran. Time, 1:13⅗. *Field.

THIRD—Six furlongs (chute); purse, $800; claiming; 4-year-olds and upward.
Paint Belle, 101 (Grill) . 31.40 12.40 6.80
Masbob, 106 (Littrell) 5.20 4.00
*Just Ahead, 106 (Milligan) 3.40
Old Main Road, Glad Francis, Smith David, Susie Belle, Pepper, *Elevanna, Selma Jack also ran. Time, 1:14. *Field.

FOURTH—Six furlongs (chute); purse, $800; claiming; for 3-year-olds.
Brown Moss, 112 (Milligan) 11.00 4.80 3.40
Coast to Coast, 107 (Winn) 5.40 3.60
Patty Jo, 107 (G. King) 9.00
*Jimmy R., *Jorannie, Bob's Squad, Mountaloon, *Cherish Me, Thumb, Bafoes and Curliqueue also ran. Time, 1:14.

FIFTH—Six furlongs (chute); purse, $900; claiming; for 3-year-olds.
Little Davey, 108 (Keiper).. 20.60 7.40 4.00
Synergist, 115 (LeBlanc) 3.40 2.80
Alfadibe, 108 (Raymond) 3.20
Blue Play, Gallant Hour, Kantaka and Hadatel also ran. Time, 1:12⅘.

SIXTH—One mile and 70 yards; purse, $900; for 3-year-olds.
Ginger Ted, 115 (LeBlanc) 3.40 2.40 2.20
Columbias Boy, 107 (Gonzales).. 7.80 4.40
Little Gay, 104 (Keper) 5.00
Vindicare, Sterling B., Comely Maid, Majorette, Aranmore, Millchie also ran. Time, 1:43 2-5.

SEVENTH—One mile and 70 yards; purse, $800; claiming; 3-year-olds.
Cynthia Fair, 105 (Milligan) 8.60 4.60 3.20
My Last Dollar, 115 (LeBlanc) 6.20 3.60
Miss Frakes, 105 (Raymond) 3.60
La Chiquita, Imperial Sun, Buffoon, Clipman, Lord Justice also ran. Time, 1:44⅘.

EIGHTH—One and one-sixteenth miles; purse, $800; claiming; for 4-year-olds and upward.
Burr Hickman, 107 (Winn) 9.80 5.80 4.00
Morris Griner, 107 (Raymond) 7.80 4.00
Parkwood Chief, 112 (Dew) 5.40
Master Howard, *Imperial Conie, Riddenite, Straight Thru, *Telepathy, Virbal, Gold Satin also ran. Time, 1:46 3-5. *Field.

More Sports On Page 29

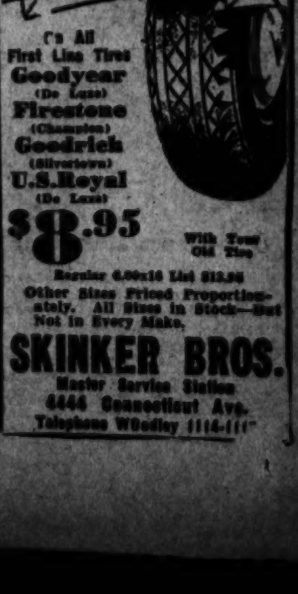

Post's Consensus at Charles Town

(Compiled from the selections of the Nation's leading handicappers)

Late Consensus (Revised)

First race	Second race	Third race	Fourth race	Fifth race	Sixth race	Seventh race	Eighth race
Hiblaze (18)	Dansig (17)	King D'ant (17)	Mar. Wrack (17)	Kenner (18)	Decotah (15)	Best Policy (16)	Extra Good (18)
Lady Buck (13)	Back Bay (11)	Geodesian (14)	H. Gurdy (14)	Counora (14)	P'cess Lady (13)	Clymene (14)	Stand By (14)
Nev. Home (12)	Una H. (8)	Runout (9)	Way Out (7)	Balkanese (11)	G'cher's Boy (9)	Channing (8)	Custer (8)

Bennings (Washington Post)

Man at Arms	Back Bay	Runout	Hurdy Gurdy	Counora	Groucher's Boy	Best Policy	Stand By
Lady Buck	Una H.	Geodesian	Margie Wrack	Gold d'Or	Princess Lady	Clymene	Five-O-Four
Highblaze	Danzig	Patchpocket	Chilleevallee	Gold Sweep	Decotah	Worthowning	Extra Good

Best bet—Groucher's Boy.

Clocker Mike (Washington Post)

Microplay	Miss Soot	Flickamaru	Chilleevallee	Vitascope	Lyde	Yankee Lad	Hickory Lad
Hiblaze	Danzig	Patchpocket	Star Mint	Autumn Echo	Asterisk	Channing	Custer
Timber Storm	Back Bay	Leading Ways	Xmas Carol	Kenner	Princess Lady	Clymene	Stand By

Best bet—Chilleevallee.

Bank Auditors Elect Mehler As New Head

City Bank Official Named Chairman At Dinner Meeting

By Thomas M. Cahill.

William B. Mehler, jr., an assistant cashier of City Bank, was elected chairman of the auditors section, District of Columbia Bankers Association, at the annual dinner meeting last night at Wardman Park Hotel. Official personnel of the section was completed with election of Lewis E. Thomas, assistant cashier of Liberty National Bank, as vice chairman, and D. D. Whitcraft, assistant auditor of Riggs National Bank, as secretary.

Mr. MEHLER

H. Norman Glasco, Union Trust Co., retiring chairman of the section, was presented with a bronze desk set. Prior to the meeting a reception as held in the Metronome Room for the 75 guests attending.

Notables Are Guests

A special guest list included Ord Preston, president of Union Trust Co. and immediate past president of the District Bankers Association; A. M. McLachlen, vice president, McLachlen Banking Corporation, and president of the Bankers Association; Mrs. A. M. McLachlen; T. Stanley Holland, trust officer, American Security & Trust Co., and first vice president, Bankers Association; Mrs. T. Stanley Holland; Albert S. Gatley, executive vice president, Lincoln National Bank, and treasurer, Bankers Association; Mrs. Albert S. Gatley; John A. Reilly, president of Second National Bank and second vice president, Bankers Association; Mrs. John A. Reilly; A. Scott Offutt, a vice president of City Bank and third vice president, Bankers Association; Mrs. A. Scott Offutt; Arthur Burbette, Baltimore, member National Conference of Bank Auditors and Comptrollers, and Mrs. Burbette; Edard M. Blaiklock, president, Washington Chapter, American Institute of Banking, and Mrs. Blaiklock; Gerald E. Keene, past chairman of the auditors section, and Mrs. Keene; Donald W. Larson, secretary, District of Columbia Bankers Association; Mr. and Mrs. H. Norman Glasco, Mr. and Mrs. William B. Mehler, jr., Mr. and Mrs. Lewis E. Thomas and Mr. and Mrs. D. D. Whitcraft.

Other Guests Listed

The guest list included:

Edward C. Stone, The Evening Star; Richard Borwick, The Times-Herald, and Mrs. Borwick; Thomas Cahill, The Washington Post; William F. Orrison, jr., American Security and Trust Co.; James D. Barrett, American Security & Trust Co., and Mrs. Barrett; Vernon Dorman, G. Ferrell L. Estes, American Security & Trust Co.; John M. Harris, Anacostia Bank; Harold W. Dennison, Bank of Commerce & Savings, and Mrs. Dennison; George L. C. Scheirer, Bank of Commerce and Savings, and Mrs. Scheirer; Ernest R. Wilson, Bank of Commerce & Savings; J. Stanley Lingebach, City Bank; A. E. Yeatman, Columbia National Bank; Arthur J. Elam, Hamilton National Bank, and Mrs. Elam.

Millard S. Yeatman, Hamilton National Bank; Edgar A. Saylor, Hamilton National Bank; James C. Elgin, W. B. Hibbs & Co.; William R. Ham, Liberty National Bank, and Mrs. Ham; William M. Harris, Lincoln National Bank, and Mrs. Harris; Louis C. Paladini, Lincoln National Bank; C. C. Guertler, McLachlen Banking Corporation; Mrs. K. M. Cochran, McLachlen Banking Corporation.

E. G. Childers, vice president; Mrs. Vera W. Rhine, assistant vice president; G. Crawford Turnbull, cashier; Louis K. Lynn, auditor, and Charles W. Howe, Morris Plan Bank; Raymond O. Marz, Riggs National Bank, and Mrs. Marz; T. P. Cowsill and Mrs. Cowsill, James F. Briggs, J. Oscar Bielaski, D. E. Wisecarver, Richard S. Snead, Eugene F. Case, Riggs National Bank.

F. A. Miles and Mrs. Miles, Bernard H. Preisse, Second National Bank; J. Arthur Cromwell and Mrs. Cromwell, Jesse E. White, Miss Hartley, Union Trust Co.; Harry L. Downey and Mrs. Downey; Jack Wild, Washington Loan & Trust Co., and Mrs. Wild.

Group Elects Chairman

New chairman of the safe deposit section of the District Bankers Association is Miss Eva Ricker, who was elected at the annual dinner meeting Wednesday night at Naylor's Restaurant. Miss Ricker, who is associated with the Farmers and Mechanics Branch of the Riggs National Bank in Georgetown, succeeds T. Eugene Elgin, of the City Bank.

Guy D. Cowl, of the McLachlen Banking Corporation, was elected vice chairman, and Jesse S. Cheyney, American Security and Trust Co., secretary. John Clephance, National Savings & Trust Co., and James P. Ahalt, City Bank, were named to the executive council.

Dr. Elmer L. Keyser, history professor at George Washington University, addressed the meeting on "Backgrounds of the Peace."

Abrupt Drop Shown In Wheat Exports

Chicago, June 27 (AP).—Department of Commerce figures on grain exports from the United States for the 1939-40 season, which began last July 1, indicated United States wheat and flour exports have totaled nearly 41,000,000 bushels to date, compared with nearly 92,000,000 in the corresponding period last season.

Nearly half of the exports have been in the form of flour, and flour exports have been only slightly smaller than last year, reflecting the subsidy program.

ICC Approval Asked On Two Rail Issues

The New York, Chicago & St. Louis Railroad Co. (Nickel Plate) applied to the Interstate Commerce Commission yesterday for authority to issue $10,859,750 of 6 per cent debentures.

The Western Maryland Railway Co. asked permission to issue $1,-200,000 of 2 per cent equipment trust certificates in connection with the purchase of 12 new locomotives.

Pig Crop Estimated 8% Under Last Year

The Agriculture Department estimated yesterday that the 1940 pig crop would be materially smaller than that of 1939, but larger than for any other year since 1933.

It estimated this year's spring pig crop at 48,007,000 head, a decrease of 4,338,000 or 8 per cent from the spring crop of 1939.

The Day's Movements In Leading Markets

Stocks	Thurs.	Wed.
Advances	305	129
Declines	100	387
Unchanged	155	171
Total issues	560	687

Higher; aircrafts lead selective recovery; some rails, utilities, motors and specialties show gains; volume, 441,020.

Bonds — Improved; domestic and German loans up; transactions, $3,248,050.

Curb—Steady in light trading; volume, 93,000.

Commodities—Wheat and corn, lower; cotton, higher; metals, quiet.

Foreign Exchange — British pound up 26 cents in relation to the dollar; Canadian dollar and Swiss pound also gain.

Bank Reserves Set New Peak Of 6.8 Billions

$30,000,000 Increase In Week Attributed To Gold Purchases

By the Associated Press

Lendable excess reserves of banks increased $30,000,000 to a new record high of $6,800,000,000 in the week ended June 26.

The Federal Reserve Board said the increase was due primarily to Treasury gold purchases.

The board's statement said:

"During the week ended June 26 member bank reserve balances increased $11,000,000. Additions to member bank reserves arose from an increase of $102,000,000 in gold stock and a decrease of $18,000,000 in Treasury cash, offset in part by a decrease of $28,000,000 in Reserve bank credit and increases of $39,-000,000 in money in circulation; $3,000,000 in Treasury deposits with Federal Reserve banks and $41,000,-000 in nonmember deposits and other Federal Reserve accounts. Excess reserves of member banks on June 26 were estimated to be approximately $6,800,000,000, an increase of $30,000,000 for the week."

Changes in member bank reserve balances and related items during the week and the year ended June 26, 1940, were reported as follows:

	June 26 1940	June 19 1940	June 28 1939
	(In millions of dollars)		
Bills discounted	2	.....	— 3
Bills bought	.....	.....	— 1
U. S. Gov't. securities direct and guaranteed	2,473	.....	— 78
Industrial advances (not including 9 million commitments, June 26)	9	.....	— 3
Other reserve bank credit	27	— 27	+ 29
Total reserve bank credit	2,511	— 28	— 56
Gold stock	19,871	+102	+3,778
Treasury currency	3,012	+ 1	— 133
Member bank reserve balances	13,723	+ 11	+3,607
Money in circulation	7,780	+ 39	+ 818
Treasury cash	2,186	— 18	— 373
Treasury deposits with F. R. banks	301	+ 3	— 661
Nonmember deposits and other F. R. accounts	1,405	+ 41	+ 463

Note Circulation Rises

New York, June 27 (AP).—A rise of $12,500,000 in Federal Reserve notes in actual circulation was reported today in the weekly condition statement of the Federal Reserve Bank of New York.

Member bank reserve balances were down about $12,000,000, and the United States treasurer's general account increased $7,200,000. Holdings of United States Government securities were unchanged.

SEC Registers $1,325,426,000 in New Securities

The Securities Commission reported yesterday that underwriters participated in 153 issues aggregating $1,325,426,000 which were registered with it for offering to the public last year.

Seventy-three bond issues accounted for $1,081,595,000 of the total, 38 issues of preferred stock amounted to $165,947,000 and 48 issues of common stock amounted to $77,884,000.

New York City underwriting firms managed $1,005,467,000, or 76 per cent of the securities offered, although they participated in only 66 per cent.

RFC Buys $20,000,000 Railroad Bond Issue

New York, June 27 (AP).—Sale of $20,000,000 of collateral trust 4 per cent bonds to the Reconstruction Finance Corporation by the Great Northern Railway was announced today by Francis J. Garvin, president of the railroad. The proceeds and cash will be used to retire $28,132,000 of St. Paul, Minneapolis and Manitoba extension 4 per cent bonds due July 1.

Gavin estimated the railroad would more than earn its fixed charges, currently about $13,000,000 annually, for the first six months of this year.

Goodrich Names Treasurer

New York, June 27 (AP).—George W. Vaught, former treasurer and director of Montgomery-Ward & Co., has been elected vice president and treasurer of B. F. Goodrich Co., it was announced today.

Election Years Bad for Trade? 61% Weren't

Analysis Goes Back To 1792 to Disprove Hoary Theory

National business conditions are affected but little, and usually not at all, during a Presidential election year by the mere fact of the election, according to a study of economic trends in election years by Investors Syndicate, of Minneapolis.

The European war may effect American business more than the national elections for the rest of this year, the survey observes.

"The popular concept that a Presidential year must necessarily affect business adversely in some degree gets no support whatever from an analysis of business cycles in the United States since 1792," said E. E. Crabb, president of Investors Syndicate, in commenting on his company's study.

Thirty-seven Presidential years, from 1792 to 1936, are included in the study. The records show that the United States has enjoyed prosperity in approximately 61 per cent of the Presidential years. And business started an upturn in 11 election years, while declines began in only 8 such years.

"Twenty-two of the 37 national election years since 1792 were prosperous, while 14 were depressed," Mr. Crabbe pointed out. "The election year of 1864, during the War Between the States, should not be considered in comparison with other national election years."

The terms "prosperity" and "depression" as used in this study are relative, Mr. Crabbe points out. For example, 1936 compared with 1932 was "relatively prosperous," but if 1936 were compared with 1928, then 1936 would have been termed a severe depression year. Segregation of the years of relative prosperity or depression was arrived at through consideration of the four phases of a business cycle—prosperity, recession, depression and revival.

The study shows that prosperity, real or relative, marked the Presidential election years of: 1800, 1804, 1812, 1824, 1832, 1836, 1844, 1848, 1852, 1856, 1868, 1872, 1880, 1888, 1892, 1900, 1904, 1912, 1916, 1924, 1928 and 1936.

Depressions, or slackenings of the business pace, characterized by the Presidential balloting years of: 1792, 1796, 1808, 1816, 1820, 1828, 1840, 1860, 1876, 1884, 1896, 1908, 1920 and 1932.

Week's Loadings Are Reported 14% Above Last Year

The Association of American Railroads reported yesterday 728,096 cars of revenue freight were loaded during week ending last Saturday.

This was an increase of 15,651 cars, or 2.2 per cent, compared with the preceding week; an increase of 89,562, or 14.0 per cent, compared with a year ago, and an increase of 169,308, or 30.3 per cent, compared with 1938.

Arise of more than seasonal proportions pushed loadings into new high ground for the third consecutive week. With the exception of forest products, which declined slightly, all classifications chalked up gains.

The Associated Press seasonally adjusted index of loadings, based on 1929-30 as 100, advanced to 74.8 compared with 73.4 the previous week, and 66.1 a year ago.

Cuba May Pay Off Defaulted Bonds

Havana, June 26 (AP).—Authorization of $9,000,000 in 4½ per cent bonds for liquidation of defaulted Cuban public works gold obligations was proposed in a bill introduced in the House of Representatives by Congressman Anselmo Alliegro last night.

Simultaneously, President Laredo Bru, in a message to Congress, asked means with which to liquidate present obligations to Warren Brothers Co. and other liens defaulted following the downfall of President Gerardo Machado on August 12, 1933. (It was assumed in Wall Street this request referred to $9,883,000 in public works bonds issued by the Cuban government but not released by its treasury. Warren Bros. built the Cuban highway.)

Construction Awards Off Sharply in Week

New York, June 27 (AP).—Engineering construction awards fell off sharply this week to $34,889,000, a decline of 64 per cent from the previous week, in which contracts reached their highest level of the year to date, and 17 per cent below the corresponding week a year ago, Engineering News-Record reported today.

Private contracts were 70 per cent less than last week but were 34 per cent greater than a year ago. Public awards were 60 per cent smaller than the previous week and 30 per cent under the same week last year.

Cost of Living Indexes

(National Industrial Conference Board)

(1912=100)

Annual	All Items	Food	Rent	Clothes	Fuel and Light	Sundries
1929	100.1	106.9	92.0	98.7	93.4	99.7
1930	96.7	101.7	89.5	92.0	92.7	98.7
1931	87.2	83.7	82.4	79.5	90.5	96.6
1932	77.9	69.7	72.4	66.5	86.9	93.6
1933	74.9	67.8	63.8	67.6	85.2	91.4
1934	79.4	75.3	64.8	77.5	86.9	93.2
1935	82.6	82.1	70.3	75.0	85.7	93.8
1936	84.8	83.9	77.9	73.8	86.0	94.6
1937	88.5	86.9	86.5	76.9	85.2	96.9
1938	86.4	80.7	87.0	74.2	85.2	97.3
1939	85.2	78.6	86.3	72.3	84.9	96.8
Monthly						
Oct. 1929 (a)	101.2	109.9	92.1	99.6	94.0	99.9
Apr. 1933 (b)	71.7	61.4	64.0	60.7	84.6	90.3
Oct. 1937 (c)	89.5	86.7	89.2	78.7	85.4	97.9
Aug. 1939 (d)	84.5	76.7	86.3	71.9	84.0	96.9
Apr. 1939 (e)	85.0	78.2	86.2	72.2	85.2	96.7
Apr. 1940 (f)	85.9	79.9	86.7	73.2	85.4	97.0

(a) Predepression peak. (b) Depression low. (c) Recovery peak. (d) Low for 1937-39 recession. (e) Year ago. (f Latest report.

Economist's View

Tired of Amateur Interference, Business Heads Enter Politics

By Merryle S. Rukeyser

A Special Correspondent.

THE BUSINESS MAN is again coming to his own in popular prestige.

The scapegoat psychology of 1932 is disappearing, war and disillusionment with routine politicians are enhancing the prestige in the popular mind of men of achievement and competence. The extraordinary popular interest in the personality of Wendell L. Willkie was a symbolic expression of this change.

Another index of changing sentiment was the election of a big business executive as delegate to the Republican National Convention from the Congressional District which includes Peoria, Ill. When friends urged B. C. Heacock, president of the Caterpillar Tractor Co., to run for election as a delegate the political wiseacres predicted he would be snowed under. Yet without turning a finger in his own behalf, Mr. Heacock won overwhelmingly.

ONE SWALLOW does not make a summer, but it is interesting that Mr. Heacock won with the rank and file of voters of his party in a campaign based solely on his record during a decade of depression of doubling the average number of persons on his company's pay roll, in trebling the dollar pay roll during the period, and of taking on 600 high school graduates as apprentices through these years and training them for lucrative employment.

Mr. Heacock was able to expand his company operations during a subnormal period when politicians were engaged in a "crusade against excellence."

Chatting with me, Mr. Heacock made it clear that he does not look upon an armament boom as a way to solve American internal economic problems. Instead he said: "I would like to see us skin down total governmental expenditures and remove hobbles from industry so that we could produce more of the things that you and I want." The business executive was apprehensive lest loosing thinking about defense needs would lead to monetary inflation and also to a loss of personal liberty.

"Moreover," the businessman, who took a week off to serve in his new role as politician, said: "Many young people during the armament expansion will be trained for vocations which won't endure. Then there will be great dislocations of men and materials when abnormal armament building is over."

MR. HEACOCK thinks that the main issue before the people relates to foreign policy. He thinks that the isolationist postion is too mild and, instead, advocates an "insulationist" position.

The executive likewise applies business principles to military service. "Instead of universal compulsory service," he said, "I believe the service could be made attractive in competition with other activities. At present voluntary enlistment is held back, because men are deflected to other Federal services, such as NYA, CCC and WPA."

Unlike well managed business, the atmosphere around this political convention seems amateurish. Even though on decisions nastily improvised the management of the assets of the Nation may hang, there is little of the spirit of applied science which has become a tool of well-managed business enterprises.

IF BUSINESSMEN have anything to contribute to national affairs, it should be the methodolgy of the fact-finding technique, in place of mere hunches. This involves an extension of the technique of double-entry bookkeeping to record the business activities of all the people in the same way those of a single business are now recorded.

At the same time, businessmen, through participating in the councils of politics, can get a better grasp of the psychology of the public. Businessmen are increasingly recognizing that the customer is the new boss, who has the power to mete out opportunities for human employment as well as for business profit.

The Market

By C. Norman Stabler

A Special Correspondent.

Traders, Eyes Glued on G. O. P. Convention, Mark Time; Rail and Aviation Shares Rise

New York, June 27.—The stock market edged forward slightly in dull trading today but the interest of the Street was not centered on quotations nor on the war, nor on domestic business indices of business. It was centered on the Republican National Convention, to the exclusion of everything else, with the hope that before the day was ended a candidate for the Presidency would be nominated who could win.

It was a day of politics in Wall Street as it was in every other section of the country. Trite though it may be, it was realized that democracy stood at a crossroads.

When the market closed there has been no balloting on the various candidates whose names had been proposed. The market rallied for a time as it appeared that Wendell Willkie was gaining, respite the efforts of old line political groups to stop the popular clamor for his selection.

Minor Gain Shown

When the market closed, however, nothing was known of the outcome. The list showed a minor gain of 0.34 point. Trading amounted to only 414,020 shares. The ticker sputtered along and was dead a good part of the time. Habitues of brokerage houses dropped in, not to ask about this or that stock, but to ask about the convention.

In the face of this crisis it seems next to meaningless to record what went up and what went down. Utilities were no more than firm. Rails were favorites on the upside and there as good support for steels and the equipments. Aviation shares came back strongly after their recent irregular performance.

Sterling, which slumped last month on the invasion of the low countries to a historic low of $3.00, was buoyant today. It rose at its best to $4.01, the highest price at which it had sold since last October 26, andit closed at $3.97½, representing a net gain for the day of 23½ cents. Swedish kronor, Portuguese esvudos and Hong kong dollars also established new high levels for the year and Swiss francs moved up 4 points.

Foreign Bonds Stronger

Peace rumors were credited in part for some of the gains which took place in the list of foreign dollar bonds. Advances of from 1 to 3 points were fairly well scattered throughout the list. Obviously there was no official confirmation of hte rumors, but markets in days such as these are a fertile field for all such unconfirmed reports.

In the stock market Packard was the most active issue being aided by the Washington announcement that this company would manufacture the Rolls Royce engine in this country instead of the Ford Motor Co. General Motors was a favorite, raising more than a point. Chrysler was up a point. Among less active stocks, J. C. Penny jumped 3 points, Commonwealth & Southern preferred 5⅝ and Norfolk & Western 5.

Business news centered about the weekly carloading report, which showed a gain of 2.2 per cent over the preceding week last year. Improvement in railroad traffic has been in evidence since the beginning of the recent spending and war boom, and has contributed to the better tone of the rail shares.

Among the commodities, wheat was under pressure, while the trade awaited classification on negotiations to reopen the continental European markets to foodstuffs imports.

Treasury List Firm

A little buying appeared in every department of the bond market, but holders were not inclined to let go. Gains were sizable in various foreign dollar obligations, while domestic issues likewise improved.

United States Treasury securities moved fractionally higher, the gains ranging from one thirty-second to three-eighths of a point. The resumption of investment buying was apparent also in best grade utility, railroad and industrial bonds, which were mostly higher.

Speculative railroad issues came into renewed favor in the domestic section. Advances of a point or two were numerous, while some issues moved up 3 and 4 points. The thinness of the market had much to do with the extent of this gain, for the actual demand was small. Most share privilege bonds moved up with their related equities, and the tone otherwise was fair.

15 Most Active Stocks

New ork, June 27.—The 15 most active stocks on the New York Stock Exchange today were:

	Volume	Close	Net ch.
Packard	43,400	3⅝	+ ⅛
Comnwlth & South	23,700	1⅛	.....
Loft, Inc	16,400	23⅞	+ ⅝
U S Steel	8,700	51½	+ ⅝
Col Gas & Elec	8,200	6⅛	+ ⅛
United Corp	7,700	2	— ⅛
Rad-K-Orp new	7,000	2⅝	.....
Electric Pow & L	6,700	5⅝	+ ⅛
General Motors	6,600	43⅛	+1⅛
United Aircraft	6,400	33⅞	+ ⅛
Republic Steel	5,500	16⅝	+ ⅛
Amer Wat Works	5,500	8⅝	+ ⅛
Curtiss-Wright	5,300	7	.....
Stand Oil of N J	4,900	33⅝	— ⅛
Anaconda	4,700	20¼	+ ⅛

Volume: All stocks, 441,020 shares.
Volume: 15 stocks, 160,700 shares.
Ratio, 15 stocks, 36.4 per cent.
Average price: 15 stocks, 17.37.

'Outside' Copper Price Drops ½ Cent a Pound

New York, June 27 (AP).—The "outside market" price for copper was generally quoted at 11 cents a pound today, or ½ cent under the level of primary producers.

Lack of consumer interest has tended to depress the unofficial price quoted by custom smelters for the last week or more, and the present ½-cent spread from the producers' quotation is the widest so far. France's collapse also affected the market adversely.

Hearing Set July 10 For Seaboard Airline

Norfolk, Va., June 27 (AP).—Hearings on proposals for the reorganization of the Seaboard Airline Railway will be resumed in New York on July 10 when an attempt will be made to work out a satisfactory capitalization plan for the new company.

No decision was reached on the capitalization problem at a hearing before Special Master Tazewell Taylor in the U. S. District Court here yesterday. The railway has been in receivership since 1930 and District Judge Luther B. Way recently named Taylor to work toward a speedy reorganization.

Booth Fisheries Nets $153,503 in Year

Chicago, June 26 (AP).—Booth Fisheries Corporation and subsidiaries today reported a net income for the fiscal year ended April 27, 1240, of $153,503, as compared to $53,317 for the preceeding fiscal year.

The net income for the 1939-40 fiscal year was equal to 87 cents a share on 59,774 shares of Class A stock after dividend requirements on the $6 cumulative preferred stock on which there is an accumulation of dividends, as compared to $2.98 a share on the $6 cumulative preferred stock in the previous fiscal year.

New Munitions Firm Acquires Pa. Plant

New York, June 27 (AP).—Empire Ordnance Corp. has bought parts of the Pencoyd, Pennsylvania, plant of Carnegie-Illinois Steel Corp. for a reported price of $300,000, it was learned today.

The munitions company was recently organized by Empire Securities Co., which controls Willys-Overland Motors, Inc. Carnegie-Illinois is a U. S. Steel Corporation subsidiary.

Tin, Rubber Move Higher; Grains Lower

Confused War Scene Reflected in Mixed Commodities Moves

By the Associated Press

Inability of commodity traders to find incentives for action in the confused picture of war and vague peace rumors was reflected in halting and irregular price movements in the futures market yesterday.

Chicago wheat dipped 1 to 1⅝ cents a bushel on pessimistic appraisals of the export outlook. Corn closed ¼ cent lower to ⅛ cent up.

New York Cotton futures remained in a narrow lane, but the tone was firmer with final prices 4 to 7 points higher.

Price movements in straits, tin and Rubber were of interest because of the Government's latest move to acquire large quantities of both materials for national defense. The former was raised .66½ to 1 cent a pound, Rubber finished .5 to .35 of a cent ahead. Slightly higher were Santos coffee, cottonseed oil, and wool tips. Cocoa and copper futures sagged. The rest were mixed.

The Associated Press weighted index of 35 wholesale spot staples rose to 71.28 per cent of the 1926 average from 71.61 per cent Wednesday.

Wheat List Tumbles

Chicago, June 27 (AP).—After holding about ½ cent above previous closing level most of the session, wheat prices today tumbled almost 2 cents and closed 1 to 1⅝ lower than yesterday.

Some late selling was attributed to hedging of new grain while favorable weather for harvest in the Southwest and spring crop growth in parts of the Northwest contributed to the bearishness.

Many traders also were inclined to even up accounts in view of the uncertain international situation, particularly because of rumors of possible truce negotiations in Europe. Trade was not on a large scale because most speculative activity apparently was curtailed by this uncertainty and the market appeared to suffer more from lack of interest than anything else.

July wheat closed at 77 cents and September at 77⅛-77⅜.

Corn finished ¼ off to ⅛ up; July, 60⅝; September, 58⅞-59; oats, ¼-½ down; rye, ¾-1 cent lower and lard 15 higher.

Chicago, June 27 (AP).—Range follows:

	Open.	High.	Low.	Close.
Wheat—				
July	78¼	78⅝	77	77
September	78⅝	79⅛	77⅛	77⅛
December	79⅞	80¼	78⅝	78⅝
Corn—				
July	61⅛	61⅛	60½	60⅝
September	59¼	59½	58⅞	59
December	57⅛	57⅜	57	57⅛
Oats—				
July	31	31⅜	30⅝	30⅝
September	29½	29¼	28⅝	28⅝
December	29⅛	30	29¼	29⅜
Soy Beans—				
July	79	79	78⅝	78⅝
October	72	72¼	71⅝	71⅝
December	72⅛	72½	71⅝	71⅝
Rye—				
July	40⅝	41¼	40	40
September	42½	43⅛	41⅛	41⅛
December	44⅛	45⅛	44¼	44⅜
Lard—				
July	5.72	5.80	5.72	5.80
September	5.90	6.00	5.90	6.00
October	6.02	6.10	6.02	6.10
December	6.17	6.25	6.17	6.25
Bellies—				
July	5.90	5.90	5.90	5.90
September	6.80	6.80	6.80	6.80

Chicago Cash Grain

Chicago, June 27 (AP).—No cash wheat. Corn, No. 1 yellow, 66@66¼; No. 2, 66; No. 1 white, 75⅛@76. Oats, mixed grade, 30½; No. 1 white, 35@35½; No. 3, 33½@34¼; No. 4, 32; sample grade, 32¼. Barley, malting; 49@56, nominal; feed, 35@43, nominal. Soy beans, No. 2 yellow, 80⅝; No. 3, 80½.

New York Cash Grain

New York, June 27 (AP).—Cash wheat easy; No. 1 dark northern spring, c. i. f. New York, 97; No. 1 northern Manitoba, f. o. b. New York, 82⅝. Corn steady; No. 2 yellow, c. i. f. New York, 77¼; No. 3, 76¼. Rye easy; No. 2 American, f. o. b. New York, 50¼; No. 2 Western, c. i. f. New York, 56¼. Oats steady; No. 2 white, c. i. f. New York, 45⅛. Barley easy; No. 2 domestic, c. i. f. New York, 54½. Lard strong; Middle West, 6.30.

Cotton Ends With Rally

New York, June 27 (AP).—Cotton futures advanced moderately today, recovering late in the day from afternoon lows when trade covering and scattered local buying failed to attract offerings. Final prices were 4 to 7 points higher.

The range follows:

New	High	Low	Close	Nt. ch.
July	10.50	10.50	*10.54 +	.05
October	9.27	9.19	9.25 +	.07
December	9.13	9.08	9.12 +	.06
January	9.02	9.02	*9.06 +	.06
March	8.88	8.80	*8.85 +	.05
May	8.74	8.64	*8.69 +	.05
Old				
July	10.33	10.26	10.30 +	.04

*Nominal.

Sugar Futures Buoyant

New York, June 27 (AP).—A steadier market for raws helped domestic sugar futures to gain a little ground today. Trade interests and operators were credited with both buying and selling. Final quotations were 1 point higher on sales of 5,950 tons.

No. 3 range follows:

	High.	Low.	Close.
July	1.80	1.77	*1.76
September	1.85	1.83	*1.83
January	1.87	1.87	*1.87
March	1.92	1.91	*1.90
May	1.96	1.96	*1.96

Celanese Stockholders Approve Debt Boost

New York, June 27 (AP).—Prior preferred stockholders of Celanese Corporation of America today approved management plans for increasing the company's indebtedness from $20,000,000 to $50,000,000 in order to provide new funds for plant expansion, refunding and other corporate needs.

Common stockholders approved these recommendations at a meeting on June 20, but because of the late arrival of proxies from European holders there was not a sufficient number of prior preferred proxies at the meeting to approve the proposals by that class of stockholders.

Security Averages

Stocks	50 Ind.	20 Rails	20 Util.	90 Stks.
Yesterday	93.9	25.7	60.3	78.2
Previous day	93.1	25.2	59.5	77.4
Week ago	96.5	25.6	58.3	79.6
Month ago	90.2	23.5	55.4	74.5
Year ago	108.9	26.5	65.5	89.2
Two years ago	112.5	26.5	58.2	90.5
1939 high	131.7	37.7	74.5	106.4
1939 low	96.0	23.4	58.2	79.4
1938 high	136.1	34.3	70.7	109.5
1938 low	83.6	20.1	45.2	67.5

Bonds	20 Ind.	20 Rails	20 Util.	60 Bnds.
Yesterday	85.3	54.1	99.7	79.7
Previous day	85.1	53.7	99.5	79.4
Week ago	85.0	53.3	99.3	79.2
Month ago	83.6	49.6	97.5	76.9
Year ago	86.4	55.9	101.6	81.3
Two years ago	81.1	54.8	95.0	76.9
1939 high	88.0	64.0	102.8	84.6
1939 low	83.2	51.9	97.0	78.0
1938 high	87.3	70.0	99.7	83.0
1938 low	74.9	47.9	87.3	70.7

(1926 average equals 100.)

West's Plane Industry Maps Vast Expansion

Los Angeles Calif., June 27 (AP).—The Pacific Coast airplane industry is planning for a 70 per cent expansion at an expenditure of approximately $20,000,000.

The plans were reported in a survey by three major Los Angeles County aircraft manufacturers—Lockheed, Vultex and Douglas—which have plant expansion programs in mind intended to double their own facilities at a cost in excess of $7,000,000.

The expansion program also will include such aircraft companies as Boeing at Seattle, Consolidated at San Diego, North American Aviation, Inc., of Inglewood, and Northrop, of Hawthorne.

Employment in aircraft factories is at a record high, with an estimated 40,000 men at work.

Cotton Exports To EuropeSeen At Standstill

War 'Isolating' U. S. Farmers From World Trade, Says Clayton

Special Dispatch to The Post

Waco, Tex., June 27.—Because of the war the United States rapidly is approaching an economic state in which only the domestic market may be left the American farmer, W. L. Clayton, Houston, tonight told delegates to the cotton research congress.

Clayton is a member of the firm of Anderson, Clayton and Co., one of the largest cotton firms in the world.

"Today, the war has effectively eliminated as importers of cotton practically the entire continent of Europe, consuming about 5,000,000 bales annually of all growths of cotton," Clayton declared.

"Thus, for cotton as well as for other agricultural commodities, we are rapidly approaching a realization of that catch slogan of the isolationists—'The American market for the American farmer,'" Clayton said. "What the isolationists have not understood or at any rate have not made clear is that this really means—'Only the American market for the American farmer.'"

It will be fatal for the American people to underestimate the sacrifices involved in preparing America on the colossal scale that a victory by the totalitarian states would require, Clayton warned.

He estimated the cost for national defense preparation at $60,000,000,-000, to be spent at the rate of $15,-000,000,000 a year for four years. It will be impossible, he said, to spend any such sums for armaments without drastically lowering living standards for "every one now enjoying a standard above the minimum."

"Fifteen billions of dollars exceeds all the wages and all the salaries paid out by all the manufacturing plants in the whole United States in any year of our history," he declared. "It is twice the value of our entire agricultural production, employing about one-third of our population."

Labor, he held, must make its contribution in longer hours and relief distribution must, finally, be discontinued.

"The emphasis for national endeavor must be taken off of reform and placed on production," Clayton asserted.

American C. & F. Building Tanks

New York, June 27 (AP).—The American Car & Foundry Co. is building 300 light tanks for the United States Army and is working on large shell orders for the British government, the annual report of the company disclosed today.

In disclosing the company's participation thus far in armament business Charles J. Hardy, president, said there was a moderate resumption of railroad buying and a pick-up in miscellaneous business in the last half of the company's fiscal year.

Net loss for the fiscal year ended April 30, as cut to $10,777, from loss of $1,662,692 in the preceding fiscal year. In the first six months there as a loss of around $1,700,000.

Brokers' Loan Slump $18,000,000 in Week

The Federal Reserve Board reported yesterday that last week's loans to brokers and dealers on securities held by reporting member banks in New York City totaled $276,000,000. The week ended Wednesday and the total represented a decrease of $18,000,000 when compared with the previous week. Loans for the corresponding week a year ago totaled $496,000,000.

Exchange Market

New York, June 27 (AP).—The British pound jumped 26 cents today in relation to the United States dollar. The buying was ascribed by foreign exchange dealers chiefly to "peace rumors."

Traders in the "free" foreign exchange market, tying Canadian currency to the improvement in the pound, "bought up" the Canadian dollar, raising its price 3.75 United States cents to a quotation of 85.50 cents.

The Swiss franc also gained, rising .05 of a cent. The "nominal" quotation of 40.10 cents to the German mark was unchanged.

Closing rates follow (Great Britain in dollars, others in cents):

Official Canadian control board rates for United States dollars: Buying 10 per cent premium, selling 11 per cent premium, equivalent to discounts on Canadian dollars in New York of buying 9.91 per cent, selling 9.09 per cent.

Canadian dollar in the New York open market 14½ per cent discount, or 85.50 United States cents.

Demand Market

Great Britain, demand unquoted; cables, 4.00; 60-day, unquoted; 90-day, unquoted.

*Finland	2.05	Argentina—	
*Germany	40.10	Official	29.77
Benevolent	18.95	Free	21.50
*Greece	.69¼	Brazil—	
*Hungary	17.65	Official	6.05
Italy	5.05	Free	5.10
*Portugal	3.90	*Mexico	20.75
*Rumania	.52	Japan	23.48
Sweden	23.88	Hongkong	24.78
Switzerland	22.63	Shanghai	6.50
*Yugoslavia	2.35		

*Nominal.

(Rates in spot cables unless otherwise indicated.)

London.—Money, ¾ per cent. Discount rates: Short bills, 1⅟₁₆ per cent; 3-month bills, 1⅟₁₆@1⅛.

June Index Drops

New York, June 27 (AP).—Time Magazine's index of business conditions declined last week to 100.2 from 102.2 the previous week.

Sharp Upturn Noted in June Auto Sales

Four Makers Report Heavy Volume From June 10 to 20

Detroit, June 27 (AP).—Retail sales reports of the motorcar manufacturing companies for the second ten-day period of June show sharp increases over the preceding tabulation period as well as over the like time of last year.

Reporting "the greatest June second ten-day sales period since 1936," Chevrolet announced that new car sales for the second ten days of the current month numbered 34,325 against 27,843 in the initial ten days of June. Sales for the comparable period last year were 22,448 units.

Buick Division of General Motors reported 8,473 new car sales for the second ten days of June, compared with 6,716 in the preceding period and 5,748 for the second period of June a year ago.

Oldsmobile's sales June 11-20 numbered 5,989, compared with 4,820 in the preceding ten days and 3,725 for the second ten days of June last year.

Pontiac Motors reported sales of 7,665 units during the second ten-day period of June, compared with 6,681 in the preceding period.

Mengel Defers Dividend

New York, June 27 (AP).—Directors of the Mengel Co. again have deferred action on a dividend on 5 per cent cumulative first preferred stock, it was announced today, but authorized the call for payment September 1 of $110,000 principal amount of the company's bonds.

Discounts of Notes and Commercial Paper
All Insurance—Industrial Loans
Real Estate Loans; Sales; Rentals
Property Management
IBC INTERSTATE BANKERS CORPORATION
6 Woodward Bldg. RE. 2100

RALPH W. LEE & CO.
VACATION INSURANCE
(Burglary, Tourist and Automobile)
1508 L St. N.W.
Ralph W. Lee
Ralph W. Lee, Jr.
REPUBLIC 4848

REALTORS SINCE 1888
For PROFITABLE BUILDING MANAGEMENT
SEE WEAVER BROS INC First
WASHINGTON BUILDING
DISTRICT 8300

HOME LOANS
Easy Payments Lead to DEBT-FREE Homes
● One loan made to cover construction and permanent financing.
● One payment each month covers principal, interest, taxes, insurance and assessments.
● Loans made up to 20 years. Payments credited to Direct Reduction of Principal each month.
● Lowest Interest Cost computed on the reducing balance each month.
● Liberal prepayment Privileges.
Write, phone or call for prompt and courteous Service.
1st of Washington
DIstrict 2340
FIRST FEDERAL SAVINGS AND LOAN ASSOCIATION
Conveniently located
610 13th St. N.W. (bet. F & G)
(No Branch Offices)

Complete Transactions Yesterday on New York Stock Exchange

By the Associated Press

Total sales yesterday, 441,020 shares; previous day, 634,900; week ago, 586,200; year ago, 823,580; two years ago, 2,581,-; January 1 to date, 125,621,445; year ago, 114,176,405; two years ago, 117,171,-.

Dow-Jones Stocks

By the United Press

New York, June 27.

Stocks	Open	High	Low	Close	N. ch.
30 inds.	120.29	121.33	120.01	120.69	+0.96
20 rails	25.64	25.90	25.57	25.73	+0.34
15 utils.	21.30	22.20	21.39	22.10	+0.75
65 stks.	40.82	41.25	40.68	41.05	+0.56

Transactions in stocks used in averages today:

Industrials	59,900
Rails	19,900
Utilities	48,700
Total	128,500

Sales. Add 00	High	Low	Close	Net Ch'ge.
A				
Am & Straus† .20	32	32	32	+ 1¾
Adams Exp 7	5⅝	5½	5⅝	+ ⅛
Air Reduction 5	39½	39	39	+ ⅛
Alaska Juneau 13	4⅞	4¾	4⅞	+ ⅛
Allegh pf $30 5	8⅝	8	8⅞	+ ⅛
All Chem & Dye 1	148½	148½	148½	+ ½
Allegh Lud Stl 3	21⅝	21¼	21⅝	+ ¼
Allied Mills 1	11⅛	11⅛	11⅛	+ ⅛
Allied Strs 5	5⅞	5¾	5⅞	......
Allis-Ch Mfg 3	27⅛	27	27	+ ⅛
Amal Leather 2	1⅜	1¼	1¼	— ⅛
Amal Leath pf 1	10⅞	10⅞	10⅞	— ⅛
Am Ag Ch Del 1	14⅛	14⅛	14⅛	— ⅛
Am Airlines ..16	60	59	59½	+ 1½
Am Brake Shoe 1	34	34	34	+ 1½
Am Can 1	97½	97½	97½	— ½
Am Can pf 1	171	171	171	......
Am Car & Fdy 2	23⅛	23⅛	23⅛	+ 1
Am Ch & Cable 1	17⅝	17⅝	17⅝	......
Am Colortype ..1	6⅛	6⅛	6⅛	......
Am Crystal Sug 1	9⅛	9⅛	9⅛	......
Am Encaus Til 2	1½	1½	1½	......
Am & For Pow 4	1⅝	1½	1½	......
Am F P $7 pf 3	15⅛	15⅛	15⅛	+ ⅝
Am Hide & Lea 6	4⅛	4⅛	4⅛	+ ⅛
Am Home Pr ...1	51⅞	51⅞	51⅞	+ ⅜
Am Internat ...1	3	3	3	+ ⅛
Am Locomotive 8	13	12¼	12¼	+ ¼
Am M & Fdy 1	11⅛	11⅛	11⅛	+ ⅛
Am M & Met ...1	2⅛	2⅛	2⅛	— 1
Am News Co† 1.80	22⅛	22	22	— ⅛
Am Pow & Lt 34	3⅞	3⅝	3¾	+ ⅛
Am P&L $6 pf 1	48⅝	48⅜	48⅜	— 2¼
Am P&L $5 pf 9	42½	40½	42½	+ 2½
Am Rad&St S 24	5⅝	5⅜	5⅝	+ ⅜
Am Roll Mill ..5	11¼	11	11⅛	+ ⅛
Am Roll M pf 1	58	58	58	— ½
Am Ship Bldt 2.20	25¼	24½	25¼	+ ¼
Am Smelt & R 6	36⅝	36⅛	36⅛	+ ⅛
Am Stl Fdrs ...5	24	23⅞	23⅞	+ ⅛
Am Tel & Tel 9	157¼	156½	157¼	+ ¾
Am Tobacco ...3	75⅛	75⅛	75⅛	+ ⅛
Am Tob B 7	77¼	77	77	+ ¼
Am Tob pf 2	140½	140½	140½	+ ½
Am Type Fdrs .6	3⅞	3⅞	3⅞	+ ⅛
Am Wat Wks 55	9⅝	8⅞	8⅞	+ ⅛
Am Woolen 4	9	9	9	+ ¼
Am Wool pf ...1	38½	38½	38½	+ ½
Am Zinc L&S 4	5¼	5¼	5¼	+ ⅛
Anaconda 47	20⅝	20⅛	20¼	+ ⅛
Anch H Gl pf† .30	107	107	107	......
Arm Ill 3	4⅝	4⅝	4⅝	+ ⅛
Arm Ill pr pf ..1	40	40	40	......
Armstrong Cork 5	30	29¾	30	......
Artloom Corp ..1	4½	4½	4½	......
Assd Dry Goods 2	4⅞	4⅝	4⅝	......
Assoc Inv pf† .60	84¼	84	84¼	— ¾
Atch T & S F 6	15⅝	15¼	15⅝	+ ⅜
Atl G&W Indies 1	9½	9½	9½	— ¼
Atl Refining ...3	21⅜	20⅞	21⅛	+ ⅛
Atlas Corp 1	7	7	7	......
Aviation Corp 25	5	5	5	+ ⅛
B				
Bald Loco ct ..15	15⅛	14⅞	14⅞	+ ¼
Balt & Ohio ...9	3⅝	3½	3½	......
Balt & Ohio pf 5	4⅞	4⅝	4⅞	+ ⅛
Barnsdall Oil ..4	8½	8	8⅜	+ ⅛
Bayu Cigar 1	25½	25½	25½	— ½
Beatrice Cream 3	24¾	24½	24¾	— ¼
Belding-Hem ...2	7⅞	7⅞	7⅞	+ ⅛
Bendix Aviat ...6	28	27⅝	28	+ 1
Beth Steel 35	74¼	73⅝	73¾	+ ⅜
Beth Stl 7% pf 2	118½	118	118½	+ 2
Blaw-Knox 5	7	6⅞	7	+ ⅛
Bloomin (B) pf† .40	54	54	54	+ 4
Boeing Airplan 23	14½	13⅝	14	+ ¼
Bond Strs 2	20⅛	20⅛	20⅛	— ½
Borden Co 1	19	19	19	+ ⅛
Borg-Warner ...3	15	15	15	......
Brew Corp Am 1	5¼	5¼	5¼	......
Bridgeport Br 10	9	8⅞	8⅞	+ ⅛
Briggs Mfg 4	17	16½	17	+ ⅛
Bristol-Myers ..1	41⅜	41⅜	41⅜	— 1⅜
Bklyn & Qu Tr 4	3⅛	3⅛	3⅛	+ ⅛
Bklyn-Man Tr ..19	20⅛	20	20⅛	+ ⅛
Bklyn Un Gas ..5	18⅛	17⅞	17⅞	+ ⅛
Brunswick-Bal 1	8	8	8	......
Bucyrus-Erie ..4	7⅛	7⅛	7⅛	......
Budd Mfg 5	3⅝	3½	3½	......
Budd Mfg pf† .10	29	29	29	......
Budd Wheel ...20	4⅞	4⅜	4⅞	+ ⅛
Bullard Co 4	28	27⅞	28	+ ⅞
Burr Add Mch 2	7⅝	7⅝	7⅝	......
Bush Terminal 1	2⅞	2⅞	2⅞	+ ⅛
Butler Bros 1	5⅛	5⅛	5⅛	......
Butte Cop & Z 1	3	3	3	+ ⅛
Byers (AM) Co 1	7½	7½	7½	......
Byers (AM) pf† .40	50	50	50	+ 1½
C				
Calif Packing. 1	18	18	18	+ ½
Callahan Z-Ld 11	1⅛	1⅛	1⅛	+ ⅛
Calumet & Hec 9	5⅞	5⅝	5⅞	+ ⅛
Can Dry G Ale..8	14	13⅝	13⅝	— ⅜
Canad Pacific ..6	2⅞	2⅞	2⅞	......
Caterpil Trac ..9	45½	45	45½	+ ½
Celanese Corp..3	25⅛	25	25⅛	+ ⅛
Celan pr pf† .30	113	112⅝	112⅝	— ⅜
Celotex Corp ..1	6	6	6	+ ⅛
Cent Aguirre ..1	18	17⅞	17⅞	— ⅛
Cent Foundry ..1	1⅛	1⅛	1⅛	— ⅛
Cerro de Pas....5	25⅞	25¼	25½	— ⅛
Certain-td Prod 1	4¼	4¼	4¼	+ ⅛
Cert-td 6%pf† .80	20⅛	19	19	......
Ches & Ohio..13	36⅜	35⅞	36	+ ⅛
Chi & N West 1	⅜	⅜	⅜	......
Chi & N W pf 1	¾	¾	¾	......
Chi Pneu Tool 7	9½	9½	9½	......
Chi Pn T cv pf 1	29½	29½	29½	— 2¼
CRI&P6%pf sel 1	¼	¼	¼	......
Childs Co 1	3	3	3	+ ⅛
Chrysler Corp 35	62	61	61¾	+ 1
Cit I&P pf† .40	90	90	90	+ 1
Clark Equip 1	30	30	30	......
Clev El Il pf† .80	111	111	111	......
Climax Molyb ..6	27⅞	27¼	27⅞	+ ⅝
Cluett Peabody 6	32½	32	32½	+ 1¼
Coca-Cola 2	103½	103	103	......
Colgate-Pm-P ..4	11⅝	11⅜	11⅝	+ ⅜
Collins & Aik ..2	21⅛	21⅛	21⅛	+ ⅛
Col & Sou 1 pf† 1	3⅛	3⅛	3⅛	— ½
Colum Brcast A 1	18	18	18	......
Colum Brcast B 1	18	18	18	......
Col G & El....82	6⅝	6	6⅛	+ ¼
Col G&E pf A 2	82	80	80	......
Coml Credit ...2	28⅛	27⅝	28⅛	+ ⅛
Coml Invest Tr 2	34½	34¾	34½	+ ⅝
Coml Solvents 8	9⅛	8⅞	9	......
Com'w & Sou 237	1⅛	1⅛	1⅛	......
Com & Sou pf 11	60⅞	56	60⅞	+ 5⅞
Com'w Edis 40	29⅝	28⅝	29⅝	+ ⅝
Congol-Nairn ..2	15	15	15	+ ½
Consol Aircr ..4	20⅛	20	20	+ ⅛
Consol Cigar ..2	9	8⅞	8⅞	— ½
Cons Copperm 4	5⅛	5⅛	5⅛	+ ⅛
Cons Edison ..29	27⅞	27⅝	27⅞	+ ⅜
Cons Edison pf 1	104½	104½	104½	+ ⅜
Consol Film Ind 1	⅜	⅜	⅜	......
Consol Oil 10	6⅛	6⅛	6⅛	......
C R R Cuba pf 1	1⅜	1⅜	1⅜	+ ⅛
Container Corp 2	12½	12	12½	+ ⅛
Cont ak A 1	8⅛	8⅛	8⅛	+ ⅛
Cont Can 7	40⅛	40	40⅛	+ ⅛
Cont Ins 1	33	33	33	+ ⅛
Cont Motors ..26	3	2⅞	2⅞	— ⅛
Cont Oil Del ..21	17⅜	17⅛	17⅛	— ⅛
Cont Steel 1	23	23	23	......
Copperweld Stl 5	18⅛	18	18	......
Cop'weld Stl pf 2	52	52	52	......
Corn Exch† .50	45	45	45	......
Coty Inc 6	4⅝	4⅝	4⅝	— ⅛
Crane Co cv pf .10	81½	81	81	+ 1½
Crosley Corp ...2	4⅞	4⅞	4⅞	— ⅛
Crown Zeller ...2	13⅛	13⅛	13⅛	— ⅛
Crucible Steel ..6	29⅛	29	29⅛	+ ⅛
Cuban-Am Sug 1	4⅛	4⅛	4⅛	+ ⅛
Curtis Publishg 3	2⅛	2⅛	2⅛	— ⅛
Curtis Pub pf 2	35	34	35	+ 2
Curtiss-Wright 53	7⅛	7	7	......
Curtiss-Wr A ..6	24⅛	23⅞	24⅛	+ ⅛
Cutler-Hammer 7	17	17	17	+ ⅛
D				
Davison Chem 1	4⅛	4⅛	4⅛	+ ⅛
Deere & Co 3	15⅛	15	15⅛	— ⅛
Deere & Co pf 1	23½	23½	23½	— ⅛
Del & Hudson ..4	12	11⅞	11⅞	+ ⅛
Del Lack&West 6	3⅛	3⅛	3⅛	+ ⅛
Detroit Edison 1	107	107	107	— 2
Diam Match pf 1	36	36	36	+ ¼
Distil Corp-Seag 2	14⅛	14	14⅛	+ ⅛
Dixie-Vort A† .50	33	33	33	......
Doehler Die Cas 1	16⅛	16⅛	16⅛	+ ⅛
Dome Mines 1	12	12	12	+ ⅛
Douglas Aircr 17	70⅛	67½	69⅛	+ 2½
Dow Chem 4	151	150	150	......
Dresser Mfg 9	21⅛	21⅛	21⅛	+ ⅛
Dunhill Int 1	6⅛	6⅛	6⅛	......
duPont de N ..14	158⅛	157⅛	157½	+ 1
E				
Eastern Air L ..3	29½	29	29½	+ 1
Eastern Roll M 1	4	4	4	......
Eastman Kodak 5	123	122½	122½	+ ½
Eaton Mfg 1	29	29	29	— ⅛
Eltingon Schild 2	⅛	⅛	⅛	......
El Auto-Lite ...5	30½	29⅞	30⅛	+ ⅛
Elec Boat 5	12⅛	12⅛	12⅛	......
El Power & Lt 67	6	5⅝	5⅞	+ ⅛
El Pow&Lt $6 pf 6	26⅞	26	26	+ 1
El P&Lt $7 pf 15	30½	28⅞	28⅞	+ ⅛
El Storage Bat 1	26½	26½	26½	+ ⅛
Eng Pub Serv 38	9⅛	8⅞	9	+ ⅛
Eng P S $5½ pf 1	79	79	79	+ 2
Evans Products 1	6¼	6¼	6¼	+ ⅛
Ex-Cell-O 4	30⅛	30	30⅛	+ ⅝
F				
Fairbks Co pf† .10	4	4	4	......
FairbanksMorse 1	32¼	32¼	32¼	+ ¼
Ferro Enam 1	11	11	11	— ⅛
Flintkote 4	12½	12¼	12½	+ ½
Foster Wheeler 1	13	13	13	+ ⅛
Freeport Sulph 6	29	28¼	29	+ ⅛
G				
Gair (Robert)...1	2⅞	2⅞	2⅞	......
Gen Am Trans 1	42⅝	42⅝	42⅝	+ ¾
Gen Baking 1	6	6	6	+ ⅛
Gen Bronze 1	2⅛	2⅛	2⅛	+ ⅛
Gen Cable 1	5	5	5	......
Gen Elec 40	31⅛	30⅞	30⅞	— ⅛
Gen Foods 10	40⅝	39⅞	40⅛	+ ⅝
Gen Foods pf ..2	114	114	114	......
GenM 5%pf† .20	126½	126½	126½	+ ⅛
Gen Motors 66	43⅛	42⅝	43⅛	+ 1⅛
Gen Motors pf 2	122	122	122	+ 1⅛
Gen Print Ink 2	6⅜	6⅛	6⅜	+ ⅛
GenPt Ink pf† .10	107	107	107	+ ⅝
Gen Pub Service 2	⅝	⅝	⅝	......
Gen Refract 1	24	24	24	......
GenSCastpf† 2.30	19½	19	19⅝	+ ⅛
Gillette Saf R ..1	4⅝	4⅝	4⅝	+ ⅛
Gimbel Bros 1	4⅛	4⅛	4⅛	......
Glidden Co 2	12	12	12	+ ⅛
Goebel Brew 1	2⅛	2⅛	2⅛	+ ⅛
Goodrich (BF) 6	12⅝	12⅝	12⅝	+ ⅛
Goody T & R 10	15	14⅝	14⅞	+ ⅛
Graham-PaigeM 4	⅝	⅝	⅝	......
Granby Con M 1	5⅛	5⅛	5⅛	+ ⅛
Granite City Stl 1	11⅛	11⅛	11⅛	— 1⅛
Grant (W T) 4	31⅛	31⅛	31⅛	+ ⅛
Gt North Ry pf 26	22⅛	21	21⅝	+ 1
Gt West Sug ..5	21	20⅞	21	......
Green (H L) ..2	27⅛	27⅛	27⅛	+ ⅛
Greyhound Cor 10	11⅛	11	11⅛	......
Grum Airc En 3	15	15	15	+ ⅛
Guantan Sugar 3	1⅛	1⅛	1⅛	— ⅛
H				
Hall (WF) Print 1	12⅝	12⅝	12⅝	+ ⅛
Harb-Walker ...1	22	22	22	+ ⅛
HatCorAmpf† .50	83⅛	83⅛	83⅛	— 1⅞
Hayes Mfg 4	2⅝	2⅝	2⅝	— ⅛
Hazel-Atlas Gl 1	93	93	93	+ 2½
Hecker Prod ...1	8⅛	8⅛	8⅛	+ ⅛
Hercules Powdr 1	83	83	83	......
Hollander (A) 7	5⅛	5	5	+ ⅛
Homestake Min 3	37⅝	37⅝	37⅝	+ ⅛
Howe Sound ...3	30½	30	30½	+ ⅛
Hupp Motor 2	⅝	⅝	⅝	......
I				
Ilinois Central 15	7⅛	7¼	7⅛	......
Ill Central pf ..3	14⅛	13⅞	13⅞	+ ¼
Indian Refin 2	5⅛	5⅛	5⅛	+ ⅛
Indust Rayon ..2	21	21	21	+ 1
Inger-Rand 4	88	87	88	+ 2
Inland Steel 3	82	81½	82	+ 1
Inspirat Copper 3	8⅛	8⅛	8⅛	+ ⅛
Insuransh et ...1	5⅛	5⅛	5⅛	......
Interb Rap Tr 10	2⅝	2⅝	2⅝	......
Interlake Iron 16	8⅛	8	8	......
Int Bus Machine 2	137½	136	137½	+ ⅛
Int Harvester ...5	44	43½	43½	— ¼
Int Harvester pf 1	150	150	150	+ 4
Int Hydro-El A 12	3	2⅞	2⅞	+ ⅛
Int Mer Marine 5	5⅝	5⅛	5⅝	......
Int Nick Can ..38	21⅜	20⅞	21⅜	+ 1⅛
Int Paper & P 28	13	12½	13	+ ⅛
IntPap&Powpf 11	48	47	48	+ 2
Int Shoe 1	30	30	30	+ 1⅛
Int Tel & Tel 14	2⅞	2⅝	2⅞	— ⅛
J				
Johns-Manville 1	54	54	54	+ ⅞
K				
KalamStove & F 1	10⅛	10⅛	10⅛	+ ⅛
Kelsey-Hayes WA 3	11⅞	11⅛	11⅞	+ ⅛
Kennecott Cop 29	26⅝	25⅞	25⅞	......
Keystone S&W 3	11⅛	11⅛	11⅛	......
Kresge (S S) ..6	22⅛	22⅛	22⅛	+ ⅛
Kroger Grocery 5	29⅛	29	29⅛	+ ⅛
L				
Laclede Gas† .10	7½	7½	7½	......
Laclede G pf† .10	12¼	12¼	12¼	— ⅛
Lane Bryant 1	4	4	4	— ⅛
Lee Rub & Tire 1	18⅛	18⅛	18⅛	— ⅛
LehPC4%pf† .10	103⅛	103⅛	103⅛	+ ⅛
Lehigh Val Coal 2	1⅛	1	1⅛	+ ⅛
Leh Val RR 6	2	2	2	+ ⅛
Lehman Corp ...1	18	18	18	......
Lib-O-F Glass 7	33⅛	33⅛	33⅛	+ 1⅛
Libby McM & L 1	5⅝	5⅝	5⅝	— ⅛
Life Savers 1	36	36	36	......
Liggett & My B 1	96	96	96	+ 1⅛
Link-Belt 1	31⅛	31⅛	31⅛	+ ⅛
Lion Oil Ref ...5	9⅛	9⅛	9⅛	......
Lockheed Aircr 31	25	24⅛	24⅝	+ ⅝
Loew's Inc 7	24⅛	23⅞	23⅞	+ ⅛
Loft Inc 163	24⅝	23⅝	23⅞	+ ⅛
Lone Star Cem 2	31	31	31	— ⅛
Long-Bell Lbr A 1	2⅛	2⅛	2⅛	— ⅛
Lorillard (P) ...6	21⅛	21⅛	21⅛	+ ⅛
Louisv & Nash 2	48⅛	48	48⅛	+ 1⅛
M				
Mad Sq Gar ...1	9⅜	9⅜	9⅜	......
Manati Sugar ..4	2	2	2	......
Manh R mod st 2	17⅛	17⅛	17⅛	......
Marine Midland 2	4	3⅞	4	+ ⅛
Marshall Field 3	11	11	11	+ ⅛
Martin(GL) Co 25	28⅝	28	28⅝	+ 1⅛
Martin-Parry ...4	8½	8⅜	8⅜	+ ⅛
Masonite Corp 4	23	23	23	+ ⅛
May Dept Strs 1	43⅝	43⅝	43⅝	+ ⅛
McCrory Stores 2	13	13	13	+ ⅛
McGraw Elec ..1	20	20	20	......
McIntyre Porc ..1	36	36	36	......
McKess & Rob..3	4⅛	4⅛	4⅛	......
McLellan Strs ..1	5⅞	5⅞	5⅞	+ ⅛
Mead Corp 1	9⅛	9⅛	9⅛	+ ⅛
Mengel Co 1	3	3	3	......
Men 5% pf† .80	15⅛	15⅛	15⅛	......
Miami Copper ..1	7⅛	7⅛	7⅛	+ ⅛
Mid-Cont Pet ..1	13⅛	13⅛	13⅛	— ⅛
Midld Stl Prod 1	29	29	29	+ ⅛
Minn-Honey Reg 1	35⅛	35⅛	35⅛	......
Minn-Moline 1	3	3	3	......
Mo-Kan-Texas 4	⅜	⅜	⅜	......
Mo-Kan-Tex pf 1	2⅛	2⅛	2⅛	......
Mo Pacific 1	⅛	⅛	⅛	......
Mo Pacific pf ..4	⅛	⅛	⅛	......
Monsanto Chem 1	90⅛	90⅛	90⅛	+ ⅛
Montgom Ward 22	38⅜	38⅛	38⅛	+ 1
Motor Products 1	10⅛	10⅛	10⅛	......
Murphy (G C) 2	70	70	70	+ 3
N				
Nash-Kelvinator 4	4⅛	4⅛	4⅛	+ ⅛
Nash C & StL† .10	14⅛	14⅛	14⅛	+ 1⅛
Nat Acme 7	17⅞	17⅛	17⅞	......
Nat Biscuit 17	18⅞	18⅛	18⅞	— ⅛
Nat Dairy Pr ..12	13⅛	13⅛	13⅛	+ ⅛
Nat D P pf A† .40	109½	109½	109½	......
Nat D P pf B† .10	109½	109½	109½	+ 1
Nat Dept Stores 2	4⅛	4⅛	4⅛	......
Nat D Strs pf 1	6	6	6	— ⅛
Nat Distillers ..3	19⅛	19⅛	19⅛	+ ⅛
Nat Gypsum 4	6⅛	6⅛	6⅛	......
Nat Lead 8	17	16⅞	17	+ ⅛
Nat M & Stl C 2	17⅛	17	17⅛	+ ⅛
Nat Pow & Lt ..7	7⅛	7⅛	7⅛	+ ⅛
Natomas Co 5	8⅛	8⅛	8⅛	— ⅛
Neisner Bros 1	17	17	17	+ ⅛
Newberry5%pf† .90	105	105	105	......
Newmont Min ..2	43	43	43	— ⅛
Newport Indust 2	7⅛	7	7⅛	+ ⅛
N Y Air Brake..1	38⅛	38⅛	38⅛	......
N Y Cen RR 29	11⅛	11⅛	11⅛	+ ⅛
NY Ch&StLouis 3	12⅛	12⅛	12⅛	+ ⅛
NY Ch&StL pf 12	23	22⅛	23	+ 1⅛
NYC Omnibus ..1	23½	23½	23½	— ⅛
N Y N H & H 10	⅛	⅛	⅛	+ ⅛
NY Shipbldg ...9	19	18⅝	18⅝	......
NY Ship pf† .20	134½	134½	134½	......
Norfolk & West 1	205	205	205	+ 5
Nor Am Aviat 10	16⅛	16	16⅛	+ ⅛
Nor Am Co 43	19⅛	18⅞	19⅛	+ ⅛
North Pacific ..13	6	5⅝	6	+ ⅛
Nor'west Tel† .10	33	33	33	+ 1
Norwalk T & R 1	2⅛	2⅛	2⅛	......
O				
Ohio Oil 6	5⅞	5⅞	5⅞	......
Omnibus Corp ..6	9⅛	9⅛	9⅛	+ ⅛
Otis Elevator 10	12	11⅞	12	+ ⅛
Otis Steel 5	8⅛	8⅛	8⅛	+ ⅛
Owens-Ill Glass 5	46⅜	45¼	46⅜	+ ⅜
P				
Pac Coast† 90	2⅛	2⅛	2⅛	......
Pac Cst 1 pf† .10	9⅛	9⅛	9⅛	+ ⅛
Pac Cst pf† .80	4⅛	4⅛	4⅛	— ⅛
Pac Fin C Cal 1	10⅛	10⅛	10⅛	— ⅛
Pac G & Elec 2	29	28⅞	29	+ ⅛
Pac Tin Cons 3	3⅛	3⅛	3⅛	+ ⅛
Packard Mot 434	3⅛	3⅛	3⅛	+ ⅛
Pan Am Airw 24	14⅛	13⅞	14⅛	+ ⅛
Panhand P & R 1	⅛	⅛	⅛	......
Param Pictures 16	5	5	5	......
Para Pict 2 pf 1	7	7	7	— ⅛
Par U Con M 5	1⅛	1⅛	1⅛	......
Parke Davis 3	33⅛	33⅛	33⅛	......
Pathe Film 1	7	6½	6½	— ⅛
Patino Mines ...1	6	6	6	+ ⅛
Penney (JC) ..10	82	80	82	+ 3
Penn RR 23	19⅛	18⅞	19⅛	+ ⅛
Peoples Drug ...1	18	18	18	......
Peoples G L & C 4	30⅛	30	30⅛	+ ⅛
Pere Marq pf† .30	17⅛	17	17⅛	+ 2⅛
Pere M pr pf† .80	27⅛	26⅞	26⅞	+ ⅛
Petrol Corp 1	6⅛	6⅛	6⅛	......
Pfeiffer Brew 1	7⅛	7⅛	7⅛	+ ⅛
Phelps Dodge ...6	27⅞	27⅛	27⅛	+ ⅛
Philip Morris ...7	77	76⅛	76⅛	......
Phillips Pet 7	32⅛	31⅞	32	+ ⅛
Pillsbury Flour 2	24⅛	24	24⅛	+ ⅛
Pitt C & Ir pf† .20	66	66	66	— 5
Pitt Scr & Bolt 5	5⅛	5⅛	5⅛	......
Plymouth Oil 1	16	16	16	......
Pond Creek Poc 2	13⅛	13⅛	13⅛	— ⅛
Porto R-A Tob A 4	⅛	⅛	⅛	......
Pressed Stl Car 3	9⅛	9⅛	9⅛	— ⅛
Procter & Gam 6	59⅞	59	59⅛	+ ⅛
Pub Svc N J 5	35⅛	34⅝	35⅛	+ 1
P S N J 6% pf 1	118	118	118	......
P S N J $5 pf 1	106½	106½	106½	+ 1
Pullman 9	20⅛	20⅛	20⅛	+ ⅛
Pure Oil 6	7⅛	7⅛	7⅛	......
Pure Oil 5% pf 5	76	75⅝	75⅝	......
R				
Radio C of Am 43	4⅛	4⅛	4⅛	+ ⅛
Radio-K-O new 70	2⅛	2⅛	2⅛	......
Radio-K-O pf...1	36	36	36	......
Raybest-Man 1	16	16	16	— ⅛
Rayonier Inc ...1	15⅛	15⅛	15⅛	— ⅛
Rayonier Inc pr 2	28	28	28	+ ⅛
Reading Co 4	11⅛	11⅛	11⅛	— ⅛
Reading 1 pf ...1	20⅛	20⅛	20⅛	— ⅛
Reming Rand ...7	7⅛	7	7	......
Repub Steel 55	17	16⅝	16⅝	+ ⅛
Rep Steel pf A ..1	68	68	68	......
Rev C & B pf† .20	70	70	70	......
Reynolds Metals 3	9⅛	9	9	......
Reynolds Tob B 7	36⅛	35⅞	36	......
Richfield Oil ...38	7⅛	7⅛	7⅛	+ ⅛
Roan Ant Cop 1	3⅛	3⅛	3⅛	......
S				
Safeway Stores 2	41	41	41	......
Saf St 5% pf† 1.40	101⅛	101	101	+ ⅛
St Joseph Lead 2	31	30⅛	30⅛	— ⅛
Savage Arms 1	20⅛	20⅛	20⅛	+ ⅛
Schenley Distill 1	8⅛	8⅛	8⅛	+ ⅛
Schulte R St pf 1	2⅛	2⅛	2⅛	— ⅛
Scott Paper 1	38	38	38	+ ⅛
Seaboard A Ln 7	⅛	⅛	⅛	......
Sears Roebuck 14	71⅛	71	71⅛	+ ⅛
Servel Inc 3	9⅛	9⅛	9⅛	......
Sharp & Dohme 5	3⅛	3⅛	3⅛	+ ⅛
Sharp & D pf 2	42⅛	42⅛	42⅛	......
Shell Union Oil 2	8⅛	8⅛	8⅛	+ ⅛
Simmons Co 3	15⅛	15⅛	15⅛	+ ⅛
Skelly Oil 1	13	13	13	......
Socony-Vacuum 11	8⅛	8⅛	8⅛	+ ⅛
So Am G & P....1	1⅛	1⅛	1⅛	......
So P Rico Sug 2	20⅛	19⅞	20⅛	+ 1
So P R Sug pf† .10	136	136	136	+ 2⅛
So Cal Edison...2	26⅛	25⅞	26⅛	+ ⅛
South Pacific 14	8⅛	8⅛	8⅛	+ ⅛
Southern Ry ...14	11⅛	11⅛	11⅛	+ ⅛
South Ry pf ...13	18⅛	17⅞	18	+ ⅛
Sparks Withing 1	1⅛	1⅛	1⅛	......
Spencer Kell 1	18⅛	18⅛	18⅛	+ ⅛
Sperry Corp ...29	36⅝	35⅞	36⅝	+ ⅛
Spicer Mfg 4	26	25⅞	25⅞	+ ⅛
Spiegel Inc 10	6⅛	6	6	+ ⅛
Std Brands 38	6	6	6	+ ⅛
Std Gas & El ...9	1⅛	1⅛	1⅛	+ ⅛
Std G&E $4 pf 21	4⅛	4⅛	4⅛	+ ⅛
S G&E $7 pr pf 14	18	17⅝	17⅝	+ ⅛
Std Oil Cal 7	18⅛	18⅛	18⅛	+ ⅛
Std Oil Ind 14	22⅝	22⅛	22⅝	+ ⅛
Std Oil N J ...49	33⅜	33⅛	33⅜	— ⅛
Starrett (L S)...1	29⅛	29⅛	29⅛	— ⅛
Sterling Prod ...1	66	66	66	+ 1
Stewart-Warn ...1	5⅛	5⅛	5⅛	+ ⅛
Stone & Web 30	8⅝	8⅛	8⅛	+ ⅛
Studebaker Corp 7	6⅛	6⅛	6⅛	— ⅛
Sun Oil 1	49⅛	49⅛	49⅛	— ⅛
Sun Oil pf† .50	122½	122½	122½	+ 1½
Sunshine Mng 2	7⅛	7⅛	7⅛	+ ⅛
Superheater 1	14	14	14	— ⅛
Superior Oil 3	1⅛	1⅛	1⅛	......
Swift & Co 7	20⅛	19⅞	20⅛	+ 1
Swift Intl 9	18	17⅞	18	+ ⅛
Srming-O ww 5	6⅛	6	6⅛	+ ⅛
T				
Tenn Corp 2	5⅛	5⅛	5⅛	— ⅛
Texas Corp 15	37⅝	37	37⅝	+ ⅛
Tex Gulf Prod 1	2⅛	2⅛	2⅛	......
Tex Gulf Sulph 3	31	31	31	+ ⅛
Tex Pac C & O 1	6	6	6	......
Tex Pac L Tr 1	4	4	4	— ⅛
Thatch M cv pf 1	36½	36½	36½	— 2⅛
Thermoid Co ...1	3⅛	3⅛	3⅛	......
Thompson Prod 3	30½	30½	30½	+ ⅛
Thompson-Star 2	1⅛	1⅛	1⅛	— ⅛
Tide Wat A Oil 1	9	9	9	......
Timken-Det Ax 9	22⅝	22⅛	22⅝	+ ⅛
Timken Roll B 4	41⅛	40⅝	41⅛	+ ⅛
Transamerica ...3	4⅝	4⅝	4⅝	......
Trans & West A 7	18⅛	17⅛	18⅛	+ 1⅛
Transue & Will 1	5⅛	5⅛	5⅛	......
Twent C-Fox F 6	6⅛	6⅛	6⅛	......
Twin Coach 1	7⅛	7⅛	7⅛	+ ⅛
U				
Ulen & Co 7	⅛	⅛	⅛	— ⅛
Underwood-Ell 2	26⅛	26	26	+ 1
Un Bag & P ...10	10⅛	10⅛	10⅛	......
Un Carbide 19	68	67	67⅝	+ ⅛
Un Oil Cal 1	12⅛	12⅛	12⅛	+ ⅛
Un Pacific 5	77⅛	77	77	— ⅛
Un Tank Car 3	24⅛	24⅛	24⅛	— ⅛
Un Air Lines ...22	17⅛	16⅝	16⅝	— ⅛
Un Aircraft 64	34⅛	33	33⅝	— ⅛
Un Biscuit 1	13⅛	13⅛	13⅛	— ⅛
United Corp ...77	2⅛	2	2	......
Un Corp pf 2	34	34	34	+ 1
Un Drug 2	4	4	4	......
Unit Fruit 3	61	61	61	+ ⅛
Un Gas Imp 30	11⅛	11⅛	11⅛	+ ⅛
Un Mer & Mfr ...1	7⅛	7⅛	7⅛	......
U S Freight 1	7⅛	7⅛	7⅛	......
U S Gypsum......4	53	52⅝	52⅝	+ 1
U S Leather 1	4⅛	4⅛	4⅛	......
U S Pipe & Fdry 3	25⅛	25⅛	25⅛	— ⅛
U S Real & Imp 2	⅜	⅜	⅜	......
U S Rubber 7	19⅛	19	19⅛	+ ⅛
U S Rub 1 pf ...1	77⅛	77⅛	77⅛	+ ⅛
U S Steel 87	51⅛	50⅝	51⅛	+ ⅛
U S Steel pf 9	114½	114	114	— ⅛
U S Tobacco 1	32½	32½	32½	......
Un Stores pf 1	41	41	41	......
V				
Van Raalte 1	24⅛	24⅛	24⅛	— ⅛
Vanadium Corp 11	31	30⅛	30⅛	+ ⅛
Va-Caro Chem ..1	2⅛	2⅛	2⅛	+ ⅛
Va-C Ch 6% pf 1	16⅛	16⅛	16⅛	+ ⅛
Va E&P $6 pf† .30	117½	117½	117½	+ 2
Virginian Ry pf 3	31	30⅝	30⅝	— ⅛
W				
Walgreen Co 1	19⅛	19⅛	19⅛	......
Walker(H)G&W 1	30⅛	30⅛	30⅛	......
Walk(H)G&Wpf 1	16⅛	16⅛	16⅛	+ ⅛
Walworth Co....2	3⅛	3⅛	3⅛	......
Ward Baking A 1	4⅛	4⅛	4⅛	......
Warner Bro Pis 9	2⅛	2⅛	2⅛	......
Warren Bros ...13	1⅛	1⅛	1⅛	......
WaukeshaMotor 2	15⅛	15	15⅛	......
Wayne Pump.....1	17	17	17	......
Webst Eisenlohr 1	3⅛	3⅛	3⅛	......
Wesson O & S...1	16	16	16	......
WPenE 7%pf† .40	102	102	102	......
W Penn E6%pf† .40	93⅛	93⅛	93⅛	+ ⅛
W Penn Pow pf 2	114	113⅞	114	......
W Va Pulp & P 4	16	16	16	......
West Pacpf(seller)	⅛	⅛	⅛	......
West Union Tel 13	17⅛	17⅛	17⅛	+ ⅛
Westingh Air Br 2	21	21	21	+ ⅛
West El & Mfg 8	90⅛	89⅛	90	+ 1⅛
Westvaco Chlor. 1	21⅛	21⅛	21⅛	......
Wheelig Steel.. 1	21⅛	21⅛	21⅛	+ ⅛
White Motor.....1	8⅛	8⅛	8⅛	......
White Cow Mch 1	4⅛	4⅛	4⅛	......
Wilcox Oil & G 2	1⅛	1⅛	1⅛	......
Willys-Overind 17	2⅛	2⅛	2⅛	......
Willys-OvTd pf 4	4⅛	4⅛	4⅛	......
Wilson & Co......6	4⅛	4⅛	4⅛	......
Woolworth(FW)35	31⅛	31⅛	31⅛	......
Worth'ton P&M 2	17⅛	17⅛	17⅛	+ 1
Wrigley (W) Jr 1	78	78	78	+ ⅛
Y				
Yale & Towne...1	17⅛	17⅛	17⅛	......
Yellow Tr & C 8	12⅛	11⅞	12	......
Yell Tr 7% pf† .20	111	111	111	......
Young Spg & W 1	8⅛	8⅛	8⅛	......
Youngst Sh & T 5	31⅛	31	31	......
Youngst Stl Dr 2	16⅛	16⅛	16⅛	......
Z				
Zenith Raido....1	10⅛	10⅛	10⅛	+ ⅛
Zonite Products 1	2⅛	2⅛	2⅛	+ ⅛

†Unit of trading, 10 shares.

United States Treasury Notes

(Reported by Robert C. Jones & Co.)

(Exempt from all income taxes, both normal and surtax.)

Outstanding (Millions.)	Issue.	Coupon.	Maturity.	Bid.	Asked.	Approx. Yield.
$737	Notes (C 40)	1½	12-15-40	101.7	101.9	....
677	Notes (A 41)	1½	3-15-41	101.13	101.15	....
504	Notes (B 41)	1⅜	6-15-41	101.15	101.17	....
204	Notes (C 41)	1⅜	12-15-41	101.27	101.29	....
426	Notes (A 42)	1¾	3-15-42	102.30	103	....
342	Notes (B 42)	2	9-15-42	104	104.2	.16
629	Notes (A 43)	1⅛	6-15-43	101.20	101.22	.55
421	Notes (B 43)	1⅛	12-15-43	101.21	101.23	.62
515	Notes	1	3-15-44	101.2	101.4	.69
416	Notes	¾	6-15-44	100.7	100.9	.68
	Notes	1	9-15-44	101.3	101.7	.71
	Notes	¾	3-15-45	99.29	99.31	.76
	Notes	1	9-15-45	101.3	101.5	.64

(Figures after decimals are 32ds of a point.)

Federal Land Bank Bonds

Outstanding (Millions.)	Rate.	Maturity.	Bid.	Asked.
$238	3s	July, 1955-45	105⅝	105⅞
203	3s	January, 1956-46	105½	106
213	3s	May, 1956-46	105½	106
162	3¼s	May, 1955-45	106	107
136	4s	July, 1946-44	110⅝	111⅛

United States Treasury Bills

(Exempt from all income taxes, both normal and surtax.)

Outstanding (Millions.)	Maturities		*Bid.	Asked.
$500 July	3, 10, 17, 24, 31,	1940	.12	....
300 August	7, 22, 28,	1940	.10	....
400 September	4, 11, 18, 25,	1940	.10	....

*Quotations are discount from par.

Short Treasury Guaranteed Issues

Outstanding (Millions.)	Issue.	Rate.	Maturity.	Bid.	Asked.	Approx. Yield.
$191	HOLC	⅝	5-15-41	100.10	100.14	.13
203	CCC	⅝	8-1-41	100.9	100.12	.28
204	CCC	1	11-15-41	100.26	100.29	.35
211	RFC	⅞	7-20-41	100.19	100.22	.23
297	RFC	⅞	11-1-41	100.20	100.23	.34
310	RFC	⅞	1-15-42	100.21	100.24	.39
276	RFC	1	7-1-42	100.30	101.2	.48
114	USHA	1⅜	2-1-44	101.30	102.4	.79

(Figures after decimals are 32ds of a point.)

F.H.L.B. Debenture and F.N.M.A. Notes

Outstanding (Millions.)	Issue.	Rate.	Maturity.	Bid.	Asked.	Approx. Yield.
$25	FHLB	2	12-1-40	100.20	100.26	.23
23½	FHLB	2	4-1-43	102.18	102.24	.97
29	FNMA	2	5-16-43	101.8	101.12	1.49
55	FNMA	1⅝	1944-40	100.24	100.30	1.34

New York Curb Stocks

By the Associated Press

Total stock sales yesterday, 93,000 shares; year ago, 140 shares.

Sales in hundreds.	High	Low	Close
A			
1 †Air Investors	1⅛	1⅛	1⅛
1 †Air Investors	1⅛	1⅛	1⅛
2 †Am Cyan B (.60)	33	32⅝	32⅝
1 †Am Exp Lin (½e)	9⅛	9⅛	9⅛
3 Am Gas & El (1.60)	32⅜	31⅛	32⅛
1 Am Light & T (1.20)	12⅛	13⅛	13⅛
1 †Am Seal-K (.13e)	4⅛	4	4
1 Am Superpow	⅛	⅛	⅛
3 Am Superpow pf	12	11	11
6 Ark Nat Gas A	2⅛	2⅛	2⅛
Ark Nat Gas pf (.90k)	7⅛	7⅛	7⅛
6 †Asso G & El A	⅛	⅛	⅛
6 †Asso G & El pf	1⅛	1⅛	1⅛
4 †Atl Cst Fish	2	2	2
10 †Atlas Corp war	⅛	⅛	⅛
3 †Aviation & Tran	2⅛	2⅛	2⅛
B			
3 Babcock & W (.60e)	24	23⅛	24
8 †Baldwin Loco war	5	5	5
1 †Barium Sta Stl	⅛	⅛	⅛
1 †Bath Ir Wks (¼e)	12⅛	12⅛	12⅛
1 †Beech Aircr	4⅛	4⅛	4⅛
3 †Berk & Gay Furn	⅛	⅛	⅛
12 Bliss (E W)	13⅛	13⅛	13⅛
3 Braz Tr L & P	3⅛	3⅛	3⅛
1 †Breeze Corp (½e)	5	5	5
1 †Brewst Aero	8⅛	8⅛	8⅛
12 Brill A	2⅛	2⅛	2⅛
1 †Brown F & W	2⅛	2⅛	2⅛
1 †Buf N&E P pf (1.60)	18⅛	18⅛	18⅛
2 Bunk H & S (½e)	10⅛	10⅛	10⅛
C			
1 †Callite Tung	1⅛	1⅛	1⅛
1 †Can Col Airw	6⅛	6⅛	6⅛
1 Can Marconi (.04e)	⅛	⅛	⅛
1 Carrier Corp	7⅛	7	7⅛
5 †Catalin Am (.10e)	2⅛	2⅛	2⅛
3 †Cen Oh Stl (.35e)	9⅛	9⅛	9⅛
1 Cherry-Burrel (.80)	10	10	10
3 Cities Service	5	5	5
2 Cit Svc pf	62⅛	62⅛	62⅛
2 City Auto Stpg (.60)	5⅛	5⅛	5⅛
1.50 Clev El Ilum (2a)	36	36	36
1 †Cleve Tract	4⅛	4⅛	4⅛
1 †Colo Fuel & I war	4⅛	4⅛	4⅛
1.50 Colts P F Arms (2)	74⅛	73⅛	73⅛
3.25 Colum G&E pf (5)	60	60	60
1 Colum O & G	1⅛	1⅛	1⅛
48 Comwith & So war	⅛	⅛	⅛
1 †Comw Dis (.06e)	1⅛	1⅛	1⅛
1.50 †Com P Svc (1.30a)	24	24	24
1 †Comm Wat Svc	⅛	⅛	⅛
1 †Compo S M vtc (1)	12⅛	12⅛	12⅛
1 †Cons G&E B (3.60)	74	74	74
1 †Cons Royalty (.20)	1⅛	1⅛	1⅛
1 †Cooper-Bess	6⅛	6⅛	6⅛
1 Copper Range	4	4	4
2 †Cornuc G Min	⅛	⅛	⅛
1 †Creole Pet (½a)	13⅛	13⅛	13⅛
4 †Crown Dr (.05e)	1	1	1
D			
1 †Det G&M pf (1.20)	16⅛	16⅛	16⅛
2 Det Gray Ir (.04a)	1⅛	1⅛	1⅛
1 †Diveo T Trk (¼e)	6⅛	6⅛	6⅛
E			
2 Eagle Pich Ld	8⅛	8⅛	8⅛
1 †Easy Wash MB(½)	3	3	3
91 El Bond & Sh	6⅛	5⅛	6⅛
4 El Bond & Sh pf(6)	64⅛	64⅛	64⅛
4 El Bond&Sh5 pf(5)	55⅛	55	55⅛
3 El P & L 2 pf A	14⅛	14	14⅛
F			
4 †Fairchild En & Air	4⅛	4⅛	4⅛
1 †Falstaf Brew (.60)	6⅛	6⅛	6⅛
9 †Pansteel Met	8⅛	8⅛	8⅛
1 †Fedders Mfg (.30e)	7	7	7
2 Ford M Can A(1)	9⅛	9⅛	9⅛
2 Ford Mot Ltd (.16a)	1⅛	1⅛	1⅛
1 †Froedt G pf (1.20)	17⅛	17⅛	17⅛
G			
1 Gen Rayon A	⅛	⅛	⅛
1 †Gen Share	⅛	⅛	⅛
6 Glen Ald Coal (½e)	6⅛	6⅛	6⅛
2 Godchaux Sug B	5	5	5
2 Greenf T & D	8⅛	8⅛	8⅛
1 Gulf Oil (1)	27⅛	27⅛	27⅛
H			
1 Hall Lamp (.30e)	7⅛	7⅛	7⅛
1 †Hartford Ray vtc	⅛	⅛	⅛
3 †Harvard Br (.05e)	1⅛	1⅛	1⅛
3 Holling Gold (.65a)	6⅛	6⅛	6⅛
I			
6 †Ill Iowa Pow div ct	6⅛	6	6
2 †Ill Iowa Pow pf	27⅛	27	27⅛
8 Imp Oil Ltd (½a)	5⅛	5⅛	5⅛
1.50 Ins C N A (2a) XD	58⅛	58⅛	58⅛
1 †Int Hyd-El pf	3⅛	3⅛	3⅛
2 †Int Indust (.10s)	1⅛	1⅛	1⅛
1 †Int P & P war	2⅛	2⅛	2⅛
14 Int Petrol (1⅛)	11⅛	11⅛	11⅛
1 †Int Home Eq (½)	8⅛	8⅛	8⅛
1.50 Inters Pw Del Pf	4	4	4
2 †Ital Superpow A	⅛	⅛	⅛
J			
6 Jones & Lau Stl	21	20⅞	21
K			
1 †Kirby Pet	1⅛	1⅛	1⅛
L			
5 Lake Shore M (1e)	10⅛	10⅛	10⅛
1 †Le Tourneau (1)	25⅛	25⅛	25⅛
1.50 Line Material (.15e)	8⅛	7⅛	8⅛
1 Lit Bros	⅛	⅛	⅛
6 Lone S Gas (.40e)	8⅛	8⅛	8⅛
2 Long Is Ltg	1	1	1
M			
45 †Majestic Rad & T	⅛	⅛	⅛
1 Marion St Shov	2⅛	2⅛	2⅛
2 Massey-Harris	2⅛	2⅛	2⅛
1 McWill Dredg	2⅛	2⅛	2⅛
3 †Merritt-C & S	⅛	⅛	⅛
1 Michigan Sug	⅛	⅛	⅛
1 †Mid West Corp	6⅛	6⅛	6⅛
1 †Molybdenum (½e)	6⅛	6⅛	6⅛
1 †Mt City Cop	2⅛	2⅛	2⅛
1 Mount Prod (.60)	5	5	5
N			
6 †Nat Bellas Hess	⅛	⅛	⅛
3 †Nat City Ln (½e)	12	12	12
1 †Nat Cont (.45e)	9⅛	9⅛	9⅛
3 Nat Fuel G(1)XD	11⅛	11	11⅛
16 †Nat Un Rad	⅛	⅛	⅛
1 †NY & H Ros(1½e)	17	16⅛	16⅛
1 †NY Merchand (.60)	7⅛	7⅛	7⅛
14 †Niag Hud Pow	4⅛	4⅛	4⅛
1 †Niag Hud A war	⅛	⅛	⅛
3 Nor Am Lt & Pow	⅛	⅛	⅛
2 Nor Sta Pw A	11	11	11
4 †Ogden Corp	2⅛	2⅛	2⅛
6 †Oldetyme Dist	4⅛	4⅛	4⅛
P			
5 Pac G&E 5pf(1½)	31⅛	31⅛	31⅛
13 †Pantepec Oil Ven	2⅛	2⅛	2⅛
13 Pennroad	1⅛	1⅛	1⅛
1 †Pa Wat & Pow (4)	63	63	63
23 †Phoenix Sec	9⅛	8⅛	8⅛
2 †Pierce G (½e)XD	15⅛	14⅛	15⅛
2 †Pioneer Godl (.40)	1⅛	1⅛	1⅛
3 †Pitts Forg (¼e)	9⅛	9⅛	9⅛
2 Pitts Pl Gl (2e)	76	75	76
3 †Polaris Mng	⅛	⅛	⅛
3 †Powdr & Al (.20s)	3⅛	3⅛	3⅛
1 †Premier Gld (.12)	1⅛	1⅛	1⅛
1 Prod Corp	⅛	⅛	⅛
5 †Pug S P&T (1¼e)	17⅛	17	17⅛
R			
19 RKO opt war	⅛	⅛	⅛
1 †Reed Roll Bit (1a)	18⅛	18⅛	18⅛
1 †Republic Avia	4⅛	4⅛	4⅛
1 †Root Pet	4⅛	4⅛	4⅛
1 †Royal Typw (4e)	47	47	47
1 †Rustl I&S (.30e)	10⅛	10⅛	10⅛
1 Ryan Cons Pet	1⅛	1⅛	1⅛
1 †Ryerson & Haynes	⅛	⅛	⅛
S			
22 St Regis Pap	2⅛	2⅛	2⅛
1 †Salt Dome Oil	4⅛	4⅛	4⅛
1 Scovill Mfg (¼e)	25⅛	25⅛	25⅛
2 †Scullin Stl	6⅛	6⅛	6⅛
1 †Scullin Stl war	⅛	⅛	⅛
19 Segal Lock & H	⅛	⅛	⅛
2 Seiberling Rub	4	4	4
14 †Selected Indus	⅛	⅛	⅛
6 †Sentry S Con	⅛	⅛	⅛
1 †Shat-Denn (.10e)	4⅛	4⅛	4⅛
1 Sherwin-Wm (1½e)	75½	74⅛	74⅛
2 †Simplicity Pat	1⅛	1⅛	1⅛
1 †Sonotone (.10e)	1⅛	1⅛	1⅛
1 So Pena Oil (1½)	32	32	32
1 So C Ed B pf (1½)	29⅛	29⅛	29⅛
1 So C Ed C pf (1⅛)	28⅛	28⅛	28⅛
4 So Col Pow A	1⅛	1⅛	1⅛
1 Sou Pipe L (¼s)	7⅛	7⅛	7⅛
1 Sou Union Gas	3⅛	3⅛	3⅛
4 †South Roy (.15e)	5⅛	5⅛	5⅛
1 †Std Cap & S (.60e)	7⅛	7⅛	7⅛
1 †Std Drds pf (1.60)	12	12	12
2 †St Oil Ky (1)	18⅛	17⅛	17⅛
3 St Pow & Lt	⅛	⅛	⅛
1 †Std Stl Sprg (1e)	22⅛	22⅛	22⅛
5 †Std Tube B	1⅛	1⅛	1⅛
1 †Starrett Corp vtc	⅛	⅛	⅛
1 †Sterl Al Prod	6⅛	6⅛	6⅛
1 †Sunray Oil (.06e)	1⅛	1⅛	1⅛
T			
1 Taggart	3	3	3
5 †Tastyeast A	⅛	⅛	⅛
2 †Taylor (K) Dist	1⅛	1⅛	1⅛
1 Tob Prod Ex (.40s)	4⅛	4⅛	4⅛
5 Tonopah Blem	⅛	⅛	⅛
3 †Trans-Lux (.10e)	1	1	1
1 Tubize Chat	5⅛	5⅛	5⅛
U			
15 †Udylite Corp (.20e)	5⅛	5	5
1 †Unit Airc Pr (.10e)	10⅛	10⅛	10⅛
2 †Un Cig-Wh Strs	⅛	⅛	⅛
2 Unit Gas	1⅛	1⅛	1⅛
1 Unit Gas war	⅛	⅛	⅛
8 Unit Lt & Pow A	⅛	⅛	⅛
2 Unit Lt & Pow B	⅛	⅛	⅛
10 Unit Lt & P pf	25⅛	24⅛	25
1 Unit Shoe M (2½a)	66⅛	60⅛	60⅛
1 U S Foil B	4⅛	4⅛	4⅛
V			
2 †V Nor MT (.30e)	26⅛	25⅛	25⅛
2 †Venezuel Pet	⅛	⅛	⅛
W			
1 Wagner B vtc (¼e)	8	8	8
1 †Walker Min	1⅛	1⅛	1⅛
1 †Woodley Pet (.40)	4⅛	4⅛	4⅛
3 Wright Harg (.40a)	3⅛	3⅛	3⅛

†Stock so marked are fully listed on the Curb Exchange. All others are dealt on an unlisted trading basis.

Rates of dividends in the foregoing table are annual disbursements based on the last quarterly or semi-annual declaration. Unless otherwise noted, special or extra dividends are not included.

XD—Ex-dividend. XR—Ex-rights. (a) Also extra or extras. (e) Declared or paid so far this year. (f) Payable in stock. (g) Paid last year. (h) Cash or stock. (k) Accumulated div. paid or declared this year. (d) Accumulated div. paid last year. (ur) Under rule. (ww) With warrants. (xw) Without warrants. (war) Warrants.

Curb Bonds

Total bonds sales yesterday, $700,000; year ago, $1,737,000.

Sales in thousands.	High	Low	Close
DOMESTIC BONDS			
A			
21 Ala Pow 4½ '67	101⅛	101⅛	101⅛
53 Am P & L 6 2016	98	97⅛	97⅛
1 Ark P & L 5 '56	105⅛	105⅛	105⅛
9 As Elec 4½ '53	48⅛	48⅛	48⅛
3 As G & E 5 '50	14	13⅛	14
11 As G & E 4½ '49	14⅛	13⅛	14⅛
B			
11 †Balw L 6 '50	112⅛	111⅛	111⅛
19 Bell T Can 5 '57 B	92⅛	91	92⅛
C			
3 Cen St El 5½ '54	31	31	31
3 Cities Ser 5s '58	72⅛	71⅛	72⅛
46 Cities Ser 5 '50	72⅛	72⅛	72⅛
6 Cit S P&L 5½ '49	85	84⅛	85
14 Cit S Pow 5½ '52	84⅛	84	84
16 Cont G&E 5 '58 A	90⅛	89⅛	90⅛
E			
18 †East G&F 4 '56 A	78⅛	77⅛	78⅛
3 Elec P&L 5 2030	77	76⅛	77
F			
9 Fla P&L 5 '54	104⅛	104	104⅛
26 Geo Pow 5 '67	105⅛	105⅛	105⅛
I			
1 IllPow & &L 5 '56 C	101⅛	101⅛	101⅛
4 Inters Pow 6 '52	29⅛	29⅛	29⅛
1 Inters Pow 5 '57	61	59⅛	59⅛
J			
7 JerCen P&L 4½ '61 C	104⅛	104⅛	104⅛
M			
7 Minn PP&L 4½ '78	103	103	103
N			
3 Nevada Cal E 5 '56	69	68	69
9 N Eng G&E 5 '50	60⅛	60⅛	60⅛
13 N Eng G&E 5 '47	60⅛	60⅛	60⅛
2 N Eng Pow 5½ '54	95⅛	95	95
O			
10 Ohio P 3¼s, 1968	108⅛	108⅛	108⅛
P			
12 Pac P&L 5 '55	91⅛	90⅛	91⅛
3 Pen C P&L 4½ '77	102⅛	102⅛	102⅛
6 Peo Gas L&C 4 '81B	94⅛	94⅛	94⅛
3 †Portland G&C 5 '40	83⅛	83⅛	83⅛
19 Pug Sd P&L5½ '49	95⅛	94⅛	94⅛
S			
1 S E P&L 2025A	111	111	111
2 Stand G&E 6 '51	67	67	67
2 Stand P&L 6 '57	66⅛	66⅛	66⅛
15 †Starret Corp 5 '50	24	23⅛	24
T			
4 Tex El 5 '60	105	105	105
6 Tide Wat P 5 '79A	94⅛	94⅛	94⅛
8 Twin CRT 5½ '52A	60⅛	60⅛	60⅛
U			
5 Unit L&P 6 '75	80⅛	79	80⅛
4 Unit L&Ry 5½ '52	90⅛	90⅛	90⅛
2 West Newsp Un6 '44	49⅛	49	49
2 †Wisc P&L 4 '66A	105⅛	105⅛	105⅛
FOREIGN BONDS			
4 Terni Elec 6½ '53	36⅛	35	35⅛
6 Unit El Svc 7 '56	37	37	37

†Bonds so marked are fully listed on the Curb Exchange. All others are dealt on an unlisted trading basis.

‡Matured bonds. Negotiability impaired pending investigation.

ur—Under rule. ww—With Warrants. xw—Without warrants. war—Warrants.

Washington Produce Quotations

Agricultural Marketing Service.

(Prices paid net f. o. b. Washington.)

EGGS—Prices paid for Federal-State graded eggs received from grading stations (June 27) Whites, U. S. extras, large, 22 @25; U. S. extras, mediums, 17½@20; U. S. standards, large, 19@21; U. S. standards, mediums, 17@19; U. S. trades, 14 @17. Browns: U. S. extras, large, 21@ 24; U. S. extras, mediums, 17½@20; U. S. standards, large, 19@20; U. S. standards, mediums, 17@19; U. S. trades, 14@17. For nearby ungraded eggs: Current receipts, whites, 16½, few higher; mixed colors, 15½, few higher.

LIVE POULTRY—Fowl: Colored, all sizes, 14@15, few best higher; No. 2, 11 @12; Leghorns, 11@12. Roosters, 8@9. Chickens: Virginia Rocks, broilers and fryers, all sizes, 19; No. 2, 13. Delaware Rocks and Crosses, broilers and fryers, all sizes, 18; No. 2, 12@13. Leghorns, broilers, 2 pounds and up, 16; under 2 pounds, 14. Turkeys: Old toms, 10@11; hens, 13; No. 2, hens and toms, 8@10.

Fruits and Vegetables

APPLES—Maryland, Virginia and West Virginia, bushel baskets, U. S. No. 1: Winesaps, 2 to 2¼ inches, 1.35@1.40; 2¼ to 2½ inches, 1.75@1.85; 2½ to 2¾ inches, 2.00 @2.25; Pippins, 2¼ to 2½ inches, 1.35@ 1.50; 2½ to 2¾ inches, 1.85@2.00; Ben Davis, 2½-inch minimum, 1.50@1.60. Boxes (1⅛ bushels), U. S. No. 1: Winesaps, 2 to 2¼ inches, 1.50@1.65; 2¼ to 2½ inches, 1.85@2.00; 2½ to 2¾ inches, 2.25@2.35; 2¾ to 3 inches, 2.50@2.75; Pippins, 2½-inch minimum, 1.90@2.10; 2¾-inch minimum 2.00@2.25. Pennsylvania, Virginia and West Virginia, bushel boxes and cartons, fancy: Winesaps, 163s-175s, 1.85@ 2.00; 138s-150s, 2.10@2.25; 113s-125s, 2.25 @2.35; 100s and larger, 2.35@2.50; Romes, 113s-138s, 1.75@2.00; 100s and larger, 2.10 @2.25; Glden Delicious, 125s and smaller, 2.00@2.10; 113s and larger, 2.25@2.35.

ASPARAGUS—Pyramid crates, dozen bunches: New Jersey, Jumbo and Extra Colossal, 1.75@2.00; Colossal mostly around 1.75; extra fancy, 1.25@1.50; Delaware, various sizes, 75@1.25.

CABBAGE—Maryland and nearby sections of Virginia, pointed type, packed locally, bushel baskets, mostly 50; Virginia, 1½-bushel hampers pointed type, packed locally, mostly around 60; New Jersey, 5-peck hampers domestic round type, 75.

CANTALOUPES — California, Salmon Meats, vine ripened and precooled, jumbo 36s and 27s, 2.50@3.00, few higher; Arizona, Salmon Meats, vine ripened and precooled, jumbo 36s and 45s, mostly 3.50; Texas, Salmon Meats, vine ripened and precooled, jumbo 36 and 45s, showing decay, soft and overripe, 2.00@2.50; Georgia, Salmon Meats, vine ripened and precooled, bushel hampers Hales Best, mostly around 1.50.

HONEYDEWS—California, standard cantaloupe crates, 9s and 12s, 2.00@2.25, few lower, very few higher; pony flats 15s, mostly 1.75.

HONEYBALLS—California, vine ripened and precooled, Salmon Meats, jumbo 36s and 45s, mostly around 4.00.

CARROTS — California, L. A. crates, bunched, 5.00; Arizona, ordinary quality and conditoin, small size, L. A. crates, 4.00 @4.50.

CELERY—New York, ⅔ crates, individually washed, 5s to XXs, 3.00+5.00, according to quality; California, half-crates, crate washed and precooled, 24 inches, Golden Heart, 3 dozen, mostly 3.75; 5 dozen, mostly around 5.00, few higher, according to quality.

CORN—Five dozen, standard crates: Florida, Georgia, North and South Carolina, 1.25@1.50, mostly around 1.25; ordinary quality, 90@1.00, very few higher; open mesh sacks, poor, 50, best higher.

CUCUMBERS—Florida, Georgia, North and South Carolina, bushel baskets, best, mostly around 1.00; fair quality mostly around 75.

LETTUCE — California, Los Angeles crates, Iceberg type, 5 dozen, 3.75@4.25, mostly around 4.00; 6 dozen, ordinary quality, 2.50@2.75, few higher. New Jersey, half-crates, Iceberg type, 2 dozen, 75@1.00; poor to ordinary quality and condition, 50@65; Eastern crates, Big Boston type, 2 dozen, 65@75.

ONIONS—50-lb. sacks, U. S. No. 1: Texas, Yellow Bermudas, 2.35@2.50; mostly around 2.35, few lower; White Globes, 2.00@2.50, mostly around 2.00. Eastern Shore Virginia, 50-lb. sacks, Yellows, U. S. No. 1, 2.00@2.15, very few higher.

PEAS—Idaho, bushel hampers, 1.85@ 2.00, mostly 1.85, few lower.

PEPPERS—Florida, California Wonders, 1⅛-bushel crates, 1.75@2.00, mostly around 1.75; bushel hampers, 1.40@1.50, few higher, poorer lower.

POTATOES—Cobblers, U. S. No. 1: Virginia, stave-barrels, 2.00@2.25, mostly around 2.25. North Carolina, 100-lb. sacks, best, mostly around 1.25; ordinary quality and condition, 1.00@1.15, few higher; bushel baskets, mostly 75, few lower.

PEACHES—North Carolina, ½-bushel baskets, Alexanders, U. S. No. 1, 1⅛-inch minimum, 40@50; 2-inch minimum, 60@65; few higher; 2¼-inch minimum, 60@65. Early Rose, U. S. No. 1, 1¾-inch minimum, 50@60; 2-inch minimum, 75@90; 2¼-inch minimum, 90@1.10; 2½-inch minimum, 1.00@1.25. South Carolina, ½-bushel baskets, Early Rose, U. S. No. 1, 2-inch minimum, 65@75; 2¼-inch minimum, 90@1.00, few higher. Georgia, ½-bushel baskets, Early Albertas, U. S. No. 1, 1¾-inch minimum, 1.25@1.50, mostly 1.25.

STRAWBERRIES—New York, 24-quart crates, various varieties, 3.00@4.00, according to quality and condition.

TOMATOES—Florida, Georgia, Mississippi, North and South Carolina and Tennessee, lug boxes, green, ripes and turnings, wrapped, 6x6 and larger, 1.00@1.25, very few higher, mostly 1.10@1.15; 6x7, 75@90, very few higher; poor to ordinary quality and condition, leaky, showing decay, soft, 25@50; some considered worthless.

WATERMELONS—Florida, truck receipts, Tom Watsons, 32-lb. average, 50; 34-lb. average, 65@75, mostly around 75; culls low as 25.

BLACKBERRIES—North Carolina, 24-quart crates, 2.50@3.00.

BLUEBERRIES—North Carolina, cultivated, cellophane-wrapped, pints, 22@28, according to quality.

HUCKLEBERRIES — North Carolina, quart, 15@20, according to quality; 24-quart crates mostly around 4.50.

SNAP BEANS—Eastern Shore Maryland, bushel hampers, green, round type, 1.00@ 1.25, mostly 1.00; flat type, 75@1.00; Virginian, bushel hampers, green, round type, mostly around 1.00, few higher. North Carolina, bushel hampers, green, round type, 50@1.00, according to quality and condition; flat type, 65@75, according to quality. Pennsylvania, bushel hampers, green, round type, mostly around 1.00.

LIMA BEANS—Georgia, bushel hampers, 2.00@2.25, mostly 2.00.

SQUASH—North Carolina, bushel hampers, yellow crooknecks and white, wrapped, best, 1.00@1.25; poor low as 50.

EGGPLANT—Florida, 1½-bushel crates, 3.00@3.25, mostly around 3.00; bushel baskets, 2.00@2.25.

SPINACH—Pennsylvania, bushel baskets, 55@60; New Jersey, bushel baskets, 50@60.

LIMES—Florida, Persians, ¼-boxes and cartons, 2.00@2.25; best, 2.50.

MUSHROOMS—Maryland and Pennsylvania, 3-pound climax baskets, 50@1.00, as to size and quality.

ORANGES—California, boxes, Valencias, small size, 2.50; larger size, 4.00; few Florida wire-bound boxes, 2.50.

GRAPEFRUIT—Florida, storage stock, wire-bound boxes, 2.00@2.50.

PINEAPPLES—Cuba, crates, 24s and 30s, fair quality, 2.25@2.50, best higher; poor and wasty, 1.00@1.25.

LEMONS—California, boxes, No. 1, 5.00 @5.50; No. 2, 4.00@4.50.

SWEET POTATOES—Virginia, bushel baskets Nancy Halls, 1.40, few higher; Puerto Ricans, 1.00@1.15, according to quality; Jersey type, ½-bushel baskets, 90.

RADISHES—Ohio, 12-quart climax baskets, 35@40; Maryland, bushel baskets, 100 bunches, 1.50.

CHERRIES—Washington, 16-pound lugs Bings, mostly 2.00, few high as 2.50.

BEETS—Pennsylvania, crates, 2 dozen bunches, 65@70; New Jersey, 30 per dozen bunches.

AVOCADOS—California, flat crates, excelsior pack, fair quality low as 1.00@1.50; best quality 2.25, few higher, as to size.

RHUBARB — Pennsylvania, crates, 3 dozen bunches, 75.

PLUMS — California, lug boxes, 2.00@ 2.50.

APRICOTS—California, lug boxes, 2.00@ 2.25.

OKRA—Florida, bushel hampers, large size, mostly 50@2.00; small size high as 3.10.

New York Produce

New York, June 27 (AP).—BUTTER—Receipts, 789,309; steady. Creamery, higher than extra, 27½@28¼; extra (92 score), tubs, 27¼; cartons, 26¾@27; firsts (88-91 scores), 23¼@26¾; seconds (84-87 scores), 24@25.

CHEESE—Receipts, 83,635; firm. Prices unchanged.

EGGS—Receipts, 17,335; steady. Mixed colors: Fancy to extra fancy, 18@22; extras, 17½@17¾; storage-packed firsts, 17@17¼; graded firsts, 16½@16¾; current receipts, 15½@15¾; mediums, 15¼; dirties, No. 1, 16; average checks, 14½@15. Whites: Resale of premium marks, 22@26; nearby and Midwestern extra specials unquoted; premium marks, 20½@22; specials, 20; standards, 17¾; resales of exchange to fancy heavier mediums, 18½@ 22; mediums, 17¾@18. Browns: Nearby, fancy to extra fancy, 19½@25½. Nearby and Midwestern specials, 19; standards, 17¾; mediums, 17½@18. Duck eggs, 15@17.

Potatoes steady; No. 1, sacks (100-lb.), Southern Cobblers, Virginia and North Carolina, 1.50@1.60; washed stock, 1.65 @1.75.

Dressed poultry, steady; fresh, boxes; Chickens, broilers, 15@22½. Frozen, boxes; Chickens, fryers, 20@22; roasters, 21@ 23½. Turkeys, Northwestern, young hens, 21@25; young hens, 15½@22; Southwestern young toms, 14½@19. Other dressed prices unchanged.

Live poultry, firm. By freight: Fowls, colored, 19; Leghorn, 15. Old roosters, 13. Turkeys, hens, 19. Ducks, 11. By express: Chickens, Rocks, 22; crosses, 20@ 21. Broilers, Rocks, 18½@20; crosses, 19; reds, 17, Leghorns, 17@18. Fowls, colored, 19; Leghorn, 16½@17; Southern, 14@15. Pullets, Rocks, small, 18@20. Old roosters, 12@13. Turkeys, hens, 19. Ducks, 11.

Chicago Produce

Chicago, June 27 (AP).—BUTTER—Receipts 1,102,441 tubs. Firm; prices unchanged.

EGGS—Receipts 22,031 cases. Steady; prices unchanged.

U. S. Dept. of Agriculture.—POTATOES—Arrivals 195, on track 374, total U. S. shipments 956. Supplies liberal. Missouri Cobblers, demand good, market fairly steady, with slightly weaker tendency for offering other sections; best quality and condition, demand fair, market steady; some offerings all sections, showing heated and decay, wide range in price, according to condition off offering. California Long Whites, U. S. No. 1, 2.00@2.25; California Bliss Triumphs, U. S. No. 1, 2.40; California Russet Burbanks, U. S. No. 1, 1.90; North Carolina Cobblers, U. S. No. 1, 1.70; Alabama Bliss Triumphs, U. S. No. 1, 1.65@2.10; Missouri Cobblers, fair quality, 1.00@1.40.

Baltimore Securities

Baltimore, June 27 (AP).—Following are the sales, high, low and closing prices of the stocks and bonds traded today on the Baltimore Stock Exchange:

Sales.	High	Low	Close
100 Balt Transit vtc	.26	.26	.26
10 Cons Gas El Lt	73½	73½	73½
109 Fin Co Am A	9	9	9
50 Houston Oil pf	17¼	17¼	17¼
200 Nor Am Oil	1.05	1.05	1.05
50 U S Fidel&Guar XD	17⅛	17⅛	17⅛
Bonds			
4000 Balt Transit 4s	30	29½	30
2000 Balt Transit 5s A	34½	34½	34½

Total stock sales, 519 shares; total bond sales, $6,000.

Boston Wool

Boston, June 27 (AP) (United States Department of Agriculture).—Sales were closed in the Boston wool market today on a few grades of territory wool at prices lower than on the sales of last week. Combing three-eighths blood territory wools were sold at 76@78 cents, scoured basis and combing quarter blood territory wools were sold at 71@73 cents, scoured basis. Weakness in prices on South American cross-bred wools was exerting pressure on prices of three-eighths and quarter-blood domestic wools. Graded French combing fine territory wools were sold at prices ranging from 82@87 cents, scoured basis.

New York Bar Silver

New York, June 27 (AP).—Bar silver, 34¾, unchanged.

United States Treasury Position

By the Associated Press

The Position of the Treasury June 25 compared with comparable date a year ago:

	June 25, 1940.	June 24, 1939.
	$8,732,896.39	$8,160,991.47
Receipts	23,429,225.71	18,265,389.77
Expenditures	1,889,604,057.07	2,965,905,779.05
Net balance	1,362,131,051.63	2,290,373,380.06
Working balance included	33,903,589.92	19,769,706.62
Customs receipts for month	5,835,901,862.24	5,622,548,979.55
Receipts for fiscal year (July 1)	9,488,059,916.29	9,076,393,318.55
Expenditures	3,652,156,054.05	3,453,743,340.00
Excess of expenditures	42,913,103,491.20	40,376,296,909.36
Gross debt	3,596,474.93	
Decrease under previous day	19,835,859,025.88	16,064,257,675.15
Gold assets		

Local Securities

Sales—Regular Call:

National Mortgage & Investment pfd., 100 at 3¾.

After Call:

Potomac Electric 5½% pfd., 2 at 113. Peoples Drug Stores com., 100 at 18.

Bonds	Bid.	Asked.
Public Utilities		
Anacostia & Pot 5s 1949	100⅛	102
Ana & Pot guar 5s 1949	108	.....
Cap Traction 1st 5s 1947	98½	100½
City & Suburban 5s 1948	100	103
Georgetown Gas 1st 5s 1961	115	.....
Pot Elec Pow 3¼s 1966	108	.....
Washington Gas 5s 1960	124	.....
Wash Rwy & Elec 4s 1951	107	108
Miscellaneous		
Chevy Chase Club 1st 4½ '57	103	.....
Col Country Club 1st 4½s '57	103	.....
Ter Rf & W Cp 1st 4½s 1948	100	.....
Stocks		
Public Utilities		
Amer Tel & Tel (9)	*157	.....
Capital Transit (1.50)	*12	13½
N & W Steamboat (4)	55	70
Pot Elec Pow 6% pfd (6)	112	115
Pot Elec Pw 5½% pfd (5.50)	112	.....
Wash Gas Lt com (1.50)	24	26
Wash Gas Lt pfd (4.50)	102	103½
Wash Ry & El com (g36)	670	.....
Wash Ry & El pfd (5)	109	.....
National Banks		
Capital (v4)	135	.....
Liberty (6)	168	180
Lincoln (y5)	*200	.....
Riggs (e8)	230	270
Riggs pfd (5)	101	.....
Washington (6)	*120	.....
Trust Companies		
Amer Sec & Tr Co (e8)	225	240
Nat'l Sav & Tr (4.00)	195	220
Prince Georges Bk & Tr (.80)	19	25
Wash Loan & Tr (e8)	225	.....
Savings Banks		
Bank of Bethesda †(.75)	*29¾	40
Com & Savings (y10.00)	*300	.....
Fire Insurance		
American †(6)	116	.....
Firemen's (1.40)	*26¼	.....
National Union (.75)	*13	16
Title Insurance		
Columbia (k30)	*14	16½
Real Estate (m6)	*150	.....
Miscellaneous		
Carpel Corp (2.00)	*24	28
Garfinckel com (.70)	8¼	10
Garfinckel 6% cu cv pfd(1.50)	*23	25½
Lanston Monotype (2.00)	27⅛	.....
Lincoln Service com †(1.00)	18	22
Lincoln Sv 7% pr pfd (3.50)	46½	52
Mergenthaler Lino (p.50)	14	14⅛
Nat'l Mtge & Inv pfd (d.20)	3½	4½
Peoples Drug com new†(1.00)	*17½	.....
Real Est M & G pfd (.50)	*5¼	6½
Security Storage (5)	82	.....
Ter Ref & Wh Corp (3)	54	58
Wdwd & Lothrop com(s2.00)	*40	52
Wdwd & Lothrop pfd (7)	*112	.....

*Ex. dividend. †Plus extras. (d) 20 cents paid June 15. (e) 2% extra. (i) 3% extra. (g) $14 extra paid December 23, 1939. (k) 20 cents extra. (m) $1.50 extra. (p) 50 cents paid September 20, 1939. (s) $2 paid in 1939. (t) 50 cents paid December 20, 1939. (v) $1 extra paid January, 1940. (y) $5 extra.

N. Y. Bank Stocks

New York June 27 (AP).—(National Association Securities Dealers, Inc.)

Bank and Trust Companies	Bid	Asked
Bk of Am N T S (SF) (2.40)	31½	33½
Bank of Man (.80a)	13½	15
Bank of N Y (14)	300	310
Bankers Tr (2)	48¼	50¼
Bklyn Tr (4)	70¾	75¾
Cen Han Bk & Tr (4)	83	86
Chase Nat (1.40)	29	30½
Chem Bk & Tr (1.80)	41½	43½
Commercial (8)	165	171
Cont Bk & Tr (.80)	11¼	12¾
Corn Ex Bk & Tr (3)	44¾	46¾
Empire Tr (.60)	8	9
First Nat (Bos) (2)	40½	42½
First Natl (100)	1605	1645
Guaranty Tr (12)	266	271
Irving Tr (.60)	9¾	10¾
Manuf'ct'rs Tr (2)	31	33
Manuf'rs Tr pf (2)	50½	52½
Natl City (1)	23¾	25¼
N Y Trust (5)	98	101
Public (1½)	25	26¼
Title G & T	3¼	4¼
Insurance Companies		
Aetna Cas (4a)	106	110
Aetna Ins (1.60a)	46	48
Aetna Life (1.20a)	25	26½
Am Equit (1)	16¼	17¾
Am Ins Nwk (½a)	11¼	12¾
Am Re-Ins (1.60a)	41¼	43¼
Am Reserve (1½)	14¼	15¾
Am Surety (2½)	41	43
Automobile (1a)	33	35
Balt Amer (.20a)	6¼	7½
Boston (16a)	570	585
Carolina (1.30)	25	28
City of N Y (1.30)	20	21½
Conn Gen Lif (.80)	23½	25½
Contin Cas (1.20)	32	34
Fid & Dep (4)	106	112
Firem's Nwk (.40)	7½	8½
Frank Fire (1a)	28¼	29¾
Gen Reinsur (1a)	35	37
Georg Home (1a)	23	25
Glens Falls (1.60)	38½	40½
Globe & Rep (½)	8¾	9¾
Globe & Rut	11	14
Gt Amer Ins (1a)	24¼	25¾
Hanover (1.20)	23½	25
Hartford Fire (2a)	73¾	75¾
Home Fire Sec	1	2
Home Ins (1.20a)	28¾	30¼
Homestead (1)	15¾	17¼
Knick'bk'er (½)	7¼	8½
Lincoln Fire	1¼	2¼
Maryland Cas	1¾	2¾
Mass Bond (3½)	53	54
Natl Fire (2)	52¼	54¼
Natl Liberty (.20a)	7	8
New Amst Cas (¾)	13¾	15
N H'pshire (1.60a)	43½	46½
N Y Fire (.80)	12¼	13¾
Nor East Ins	2¼	3¼
Nor River (1)	22	23½
Phoenix (2a)	74	78
Prov Wash (1a)	30	32
Rep Ins Tex (1.20a)	23¼	25
Revere (P) In (1.20a)	21¼	23¼
Rh Isl Ins	2½	4
St Paul Fire (8)	210	220
Springfield (4½a)	105	109
Sun Life (15)	180	230
Travelers (16)	407	417
U S Fid & G (1) XD	17¼	18¼
U S Fire (2)	42½	44½
Westchester (1.20a)	30½	32½

a—Also extra or extras. e—Declared or paid so far this year. g—Paid last year.

Short Term Securities

(Reported by Robert C. Jones & Co.)

American Tel&Tel 5½s '43	106.12	106.14
Alleghany Corp conv 5s '44	75	76
Baltimore & Ohio 4½s '44	50	53½
Bangor&Aroos RR 5s '43	87	91
Big Sandy Rwy 1st 4s '44	105	.....
Canadian Pacific 4½s '46	61½	64
Clev&Pitts RR ser. A 4½s '42	105	.....
Delaware & Hudson 4s '43	46½	48
Laclede Gas Lt col tr 6% B '42	36	30½
Lehigh Vall Term RR 5s '41	37½	48
Pa Dixie Cement ser. A 6s '41	98¾	99½
Pennsylvania RR 4s '43	105	.....
Phila, Balto & Wash 4s '43	109½	.....
Union Oil, Calif. 6s '42	109.24	111.10
Utah Lt&Trac 1st&Ref 5s '44	99	100⅛

English Bank Report

London, June 27 (AP).—Bank of England statement as of June 26 showed (in thousands of pounds): Circulation 602,154, increase 13,103; bullion 1,729, increase 171; reserves 29,576, decrease 13,065; public deposits 57,965, increase 22,828; private deposits 133,060, decrease 17,374; government securities 151,103, increase 20,550; other securities 28,253, decrease 2,238; ratio of reserve to liabilities, 15.4 per cent, compared with 22.9 last week; bank rate, 2 per cent.

New York Metals

New York, June 27 (AP).—Copper, easy; electrolytic spot, Connecticut Valley, 11.00@11.50; export, f. a. s. New York, 10.90. Tin, steadier; spot and nearby, 52.87½; forward, 50.37½. Lead, steady; spot, New York, 5.00@5.05; East St. Louis 4.85. Zinc, steady; East St. Louis spot and forward, 6.25. Pig iron, aluminum, antimony, quicksilver, platinum, Chinese wolframite and domestic scheelite unchanged.

Chicago Livestock

Chicago, June 27 (AP).—Hog prices advanced still higher today values ranking from 15 to 25 cents above yesterday's average, bringing the top to 5.60. Steers were 25 cents higher and natives spring lambs were strong to 15 cents higher.

Chief factor in the advance in hog prices was shrinkage in receipts, which totaled only 15,000, with 4,000 direct to packers. The general market was fairly active. Packing sows sold 10 to 15 cents higher.

Everything carrying flesh in the cattle market was in broad demand to both local and outside killers. Heifers were strong to 25 cents higher, cows were strong, bulls strong to 15 cents higher, and vealers 25 cents higher.

(U. S. Dept. of Agri.)—HOGS—Salable receipts, 11,000; total, 15,000; general market fairly active; 15@25 higher than Wednesday's average; packing sows 10@15 higher; top, 5.60, most good to choice 200-270-lb. weights, 5.40@5.50; 270-320 lbs., 5.15@5.45; 475-lb. weights, butchers, 4.70; 180-200 lbs. largely 5.75@5.50; light sows, 4.75 and above; bulk good 350-500 lbs., 4.25@4.70.

SHEEP—Salable receipts, 1,000; total, 4,000; late Wednesday's spring lambs active, strong to 15 higher; led natives, 11.15; bulk handyweights, 10.50@11.00; light kind and throwouts, 8.50@10.25; bulk Idaho springers, 10.50@10.75; no top old crop lambs here; best, 8.00; few Western ewes, 4.00@4.75; most fed natives, 2.75@3.75; lower grades, grades, 1.50@2.50; today's trade, native spring lambs active; strong to 15 higher; early sales good handyweights largely 10.75@11.75; some throwouts and light kinds, 9.00@10.25; no Western spring lambs here; two loads yearlings in feeder flesh averaging around 85@77 lbs., 6.75; short deck light weight old crop lambs, 8.50; odd head and few small lots fat native ewes, 2.75@3.75; culls mostly 2.50.

CATTLE—Salable receipts, 5,000; calves, 1,000; very active market; steers 25 higher, instances more; everything carrying flesh in broad demand to both local and outside killers, heifers strong to 25 higher; cows strong; bulls strong to 15 higher; and vealers active, 25 higher; few steers to killers under 9,000; top, 11.15; paid for light steers; best yearlings, 10.90; numerous loads, 10.30@11.00; this stockers dull and meaty vealers not wanted on country account because of recent sharp killer advance. Best fed heifers, 10.00; numerous loads, 9.25@9.85; heavy sausage bulls to 7.40; 7.25 paid freely; light canner cows, 4.00@4.50; but weighty cutters 8.00 and better; good to choice vealers, 9.50@9.75; strictly choice kinds, 10.00.

Commodities

Coffee

Coffee, spot, easier; Santos No. 4, 6⅛@ 7⅛; Rio No. 7, 5⅛. Cost and freight offerings included Santos Bourbon 3s and 4s at 6.40@7.20. Santos No. 4 D futures closed 3 to 5 higher; sales 6,000 bags. July *5.73, September *5.83, December 5.89. Rio No. 7 A futures unchanged. No sales.

Lead

Lead futures closed 5 higher to 5 lower. Sales 240,000 pounds, all switches. Straits tin futures closed 62½ to 100 higher. Sales 22,400 pounds.

Cocoa

Cocoa futures closed 2 to 4 lower. Sales 2,184 tons.

Wool Tops

Wool-top futures firmed in late dealings today when bidding by trade houses and local accounts failed to attract offerings. Prices recovered from earlier levels and finished 5 to 8 points higher. Spot, standard tops, 101, unchanged.

Crude Rubber

Crude rubber futures closed 3 to 10 lower. Sales, No. 1 standard, 75 contracts. Smoked ribbed, spot, *22.00.

Raw Silk

Raw silk futures, No. 1, closed ½ lower to 2½ higher. Sales 570 bales.

Raw Hide

Raw hide futures closed unchanged to 8 higher. Sales 1,200,000 pounds. Spot, No. 1 Western light native cows *10¼.

*Nominal.

Cottonseed Oil

Bleachable cottonseed oil futures closed 8 to 9 higher. Sales 240 contracts. July †6.05, September 6.19, October †6.20, December †6.25, January †6.27.

*Nominal. †Bid.

Foreign Markets

London, June 27 (AP).—The stock market pointed definitely higher today as traders viewed more favorably the overnight war news. Recently declining industrials attracted numerous buyers. Giltedged issues were quiet but steady. Home rails were higher and oil shares recovered most of yesterday's losses. Foreign bonds were generally unchanged.

Liverpool—Cotton futures finished unchanged to 10 points higher today, off somewhat from the day's best levels. Trade demand and professional buying supplied principal support.

Naval Stores

Savannah, June 27 (AP).—TURPENTINE—Firm, 26½; offerings, 387; sales, 17; receipts, 172; shipments, 1,540; stock, 9,-168. Rosin, firm, offerings, 660, all sold; receipts, 636; shipments, 1,434; stock, 172,413. Quote: B, 3.10; D, 3.20; E, 3.50; F, G, 3.75; H, I, K, 3.80; M, 4.30@4.35; N, 4.70; WG, 5.00; WW, 5.65; X, 5.90.

Jacksonville—Turpentine: No trading; receipts, 66; shipments, 45; stocks, 34,-636. Rosin: No trading; receipts, 297; shipments, none; stock, 307,992.

New York Dry Goods

New York, June 27 (AP).—Dry goods: Further Government buying has resulted in price increases for woolen goods and contributed to a better demand for men's and women's wear. Cotton goods business continues slow with mills maintaining asking prices. Garment cutters purchased small amounts of rayon summer dress goods and washable fabrics while occasional orders were written for silk and pure dye prints.

Range of United States Government Issues

By the Associated Press

Total bond sales yesterday $3,248,050; previous day, $4,567,500; week ago, $4,797,900; year ago, $6,279,675; two years ago, $10,210,725; January 1 to date, $838,864,000; year ago, $831,568,375; two years ago, $868,220,605.

1940 High.	1940 Low.	June 27. Sales.		High.	Low.	Last.	Change.	Bid.	Asked.	Yield.
104.24	102.22	2	Treasury 3⅜s, 1943-41 Mch	102.31	102.31	102.31	......	103	103.4	....
109.30	107.16	1	Treasury 3⅜s, 1947-43	108.10	108.10	108.10	— .2	108.11	108.14	.49
110.1	107.12	5	Treasury 3¼s, 1945-43	108.12	108.12	108.12	......	108.14	108.16	.63
115.9	111.16	1	Treasury 3¾s, 1956-46	113.21	113.21	113.21	+ .3	113.19	113.23	1.25
113.10	109.14	1	Treasury 3⅛s, 1952-49	111.11	111.11	111.11	— .8	111.20	111.24	1.77
107.3	103.4	4	Treasury 2½s, 1952-50	105.12	105.3	105.3	— .14	105.6	105.9	1.93
111.30	107.20	1	Treasury 3s, 1955-51	109.27	109.27	109.27	+ .10	109.27	109.31	2.00
104.23	101.7	1	Treasury 2¼s, 1953-51	103.9	103.9	103.9	— .6	103.8	103.9	1.93
109.16	104.20	1	Treasury 2⅞s, 1960-55	107.4	107.1	107.4	+ .7	107.10	107.11	2.28
108.1	103.15	4	Treasury 2¾s, 1965-60	106.6	106.6	106.6	+ .11	106.4	106.5	2.37
108.21	105.20	2	Federal Farm Mtg 3s, 1949-44	107.6	107.6	107.6	......	107.7	107.10	1.07

Sales in thousands.	High	Low	Close
CORPORATION BONDS			
A			
5 Alleghany cv 5 '44	76	76	76
8 Alleghany cv 5 '49	65	65	65
3 †Alleghany 5 '50 st	37	37	37
9 Allis Ch cv 4 '52	109⅛	109½	109½
6 Am & F P 5 2030	48	46½	48
3 Am I G Ch 5½ '49	102⅝	102⅝	102⅝
18 Am T & T 5½ '43	106⅛	106⅛	106⅛
4 Am T & T 3¼ '66	108	107⅛	107⅛
9 Am T & T 3¼ '61	108⅛	108⅛	108⅛
9 Arm Del 4 '55	99⅛	99⅛	99⅛
2 Anacon C 4½ '50	102⅝	102⅝	102⅝
5 A T & S F 4 '95	103⅝	103⅝	103⅝
5 A T & S F 4½ '48	102½	102½	102½
2 A C Line 1st 4 '52	65	65	65
B			
16 B & O 1st 4 '48	66½	66¼	66⅛
2 Bell T Pa 5 '48 B	114½	114	114½
15 Beth Stl 3½ '52	108	107⅝	108
15 Boston & Me 5 '67	53¾	53	53¾
C			
13 Can Nat Ry 4½ '56	75	73	75
6 Can Pac 4½ '60	51	50	51
6 Can Pac 4 perp	40¼	38½	40¼
9 Cen Pac 1st 4 '49	58	58	58
20 C&O 3½ '96 D	98⅛	98	98⅛
8 C&O rfg 3½ '96E	98⅛	98⅛	98⅛
1 CB&Q 3½ Ill '49	93⅛	93⅛	93⅛
1 †Chi & E Ill 5 '51	12½	12½	12½
21 †Chi Gt West 4 '59	25⅛	25½	25⅛
26 †CMSP&P 5 '75	5	4⅞	5
1 †CMSP&P aj 5 2000	1⅛	1⅛	1⅛
5 †Chi&NW cv 4⅜ '49	2	2	2
2 †‡CRI&P rfg 4 '34	5⅛	5⅛	5⅛
1 Ch & W Ind 4 '52	90⅛	90⅛	90⅛
6 COC&StL 4½ '77	46	45⅛	46
6 Clev U Ter 4½ '77 C	66⅛	66	66
9 Col G 5 '52 May	104⅛	104	104
14 Col G 5 '61	102⅛	101⅛	102
14 Comw Ed cv 3½ '58	118⅛	117⅛	118⅛
4 Con Edis 3½ '48	107⅛	107	107⅛
4 Con Oil cv 3½ '51	105	105	105
3 Cons Pow 3½ '70	109⅛	109⅛	109⅛
1 Cons Pow 3¼ '66	107⅛	107⅛	107⅛
8 Cont Oil 2¾ '48	105⅛	105	105
D			
4 ‡D & R G 4 '36	7⅛	7	7⅛
22 Duques Lt 3½ '65	108⅛	108	108⅛
E			
5 †Erie rfg 5 '75	11	11	11
17 †Erie gen lien 4 '96	24	23	24
F			
8 First T&R 3½ '46	104	103⅛	103⅛
10 †Fla E Cst 5 '74	5	5	5
G			
4 Gen Stl Cat 5½ '49	69⅛	69	69
16 Goodrich 4¼ '56	102⅛	101⅛	102
3 Gt Nor 4 '46 G	101	100⅛	101
23 Gt Nor 4 '46 H	92	91¼	91⅛
H			
1 Hud&Man rfg 5 '57	38⅛	38⅛	38⅛
3 †Hud&Man inc 5 '57	11⅛	11⅛	11⅛
I			
8 Ill Cen 4⅜ '86	36⅛	36	36⅛
13 IC&CStL&NO 5 '63 A	42	41½	42
2 Indus Rayon 4½ '48	104½	104½	104½
32 †Interb R Tr 7 '32	76⅛	76	76
5 †Int Gt Nor 1st 6 '52	8⅛	8⅛	8⅛
3 Int Hyd El cv 6 '44	46⅛	46	46⅛
1 Int Paper 5 '47	102⅛	102⅛	102⅛
10 Int T&T 4½ '52	26⅛	26	26⅛
28 Int T&T 5 '55	28	27¼	28
K			
1 K C South 5 '50	61⅛	61⅛	61⅛
13 K C Term 4 '60	107⅛	107	107
L			
2 Lac Gas 5½ '53	44⅛	44⅛	44⅛
1 †Lautaro Nit inc '75	30⅛	30⅛	30⅛
7 Loews 3½ '46	102⅛	102	102⅛
4 Lou Gas&El 3½ '66	108⅛	108⅛	108⅛
M			
2 †Manhat Ry 4 '90	85⅛	85⅛	85⅛
1 Mich C Gas 4 '63	102⅛	102⅛	102⅛
5 †‡MSP&SSMcn 4 '38	4⅛	4⅛	4⅛
2 M-K-Tex 5 '62 A	12⅛	12⅛	12⅛
2 M-K-Tex 1st 4 '90	21⅛	21⅛	21⅛
3 †Mo Pac 5 '77 F	15⅛	15⅛	15⅛
2 †Mo Pac gen 4 '75	1⅛	1⅛	1⅛
1 †Mob & O 4½ '77	25	25	25
18 Mont Pow 3¾ '66	100⅛	100⅛	100⅛
N			
4 N Dairy 3¾ '51 ww	106⅛	106⅛	106⅛
5 Natl Steel 3 '65	102⅛	102⅛	102⅛
1 N O P S 5 '55 B	104⅛	104⅛	104⅛
13 NYC rfg 5 2013	54⅛	54	54⅛
19 NYC rn 4 '98	53⅛	53	53⅛
17 NYC cv 3½ '52	53⅛	52⅛	53⅛
6 NYC&HR 3½ '97	75	74⅛	75
36 NY C&StL 4½ '78	51⅛	50	51⅛
5 NY Edis 3¼ '65	108	108	108
5 †NYNH&H 4½ '67	16	15⅛	16
2 Niag Sh cv 5½ '50	100⅛	100⅛	100⅛
22 Nor Pac 6 2047	55	54⅛	55
6 Nor Pac 4 '97	64⅛	64⅛	64⅛
8 Nor Pac 3 2047	39⅛	39	39⅛
O			
5 Or-W RR&N 4 '61	106⅛	106⅛	106⅛
P			
8 Pac G&E 3¾ '61	111	111	111
14 Pen-Dix 6 '41 A	99⅛	99	99
7 Pen P&L 4½ '74	106⅛	106⅛	106⅛
7 Pen R R gen 5 '68	107	107	107
3 Pen R R gen 4½ '65	101	100⅛	101
3 Pen RR 4½ deb '70	85⅛	84⅛	84⅛
12 Pen R R 3¼ '52	81⅛	81	81⅛
2 Phelps Dodge 3½ '52	109⅛	109⅛	109⅛
1 Phila Co 5 '67	105⅛	105⅛	105⅛
28 Phillips Pet 3 '48	107⅛	107⅛	107⅛
19 Portl Gen E 4½ '60	71⅛	70⅛	71
17 †‡Postal T&C 5 '53	18⅛	18⅛	18⅛
R			
3 Readg 4½ '97 A	69⅛	69	69⅛
20 Republic Stl 4½ '61	98⅛	97⅛	98⅛
S			
2 †St L S F 4½ '78	9⅛	9	9⅛
12 †Seab A L cn 6 '45	4	4	4
1 †S-A Fla 6 '35 A ct	1⅛	1⅛	1⅛
3 Shell Un 2½ '54	96	95⅛	96
7 Socony-Vac 3 '64	104⅛	104⅛	104⅛
4 So Bell T & T 3 '79	104⅛	104⅛	104⅛
28 Sou Pac 4½ '81	38⅛	36⅛	38⅛
29 So Pac rfg 4 '55	53⅛	52⅛	53⅛
3 So Pac 3¾ '46	48⅛	48⅛	48⅛
15 So Pac 4½ Ore '77	45⅛	45⅛	45⅛
2 South Ry cn 5 '94	87⅛	87⅛	87⅛
8 South Ry gen 4 '56	52	51⅛	52
9 Stand Oil NJ 3 '61	104⅛	104⅛	104⅛
17 Studebaker cv 6 '45	93	91	93
T			
2 Tex Corp 3½ '51	103⅛	103⅛	103⅛
7 †Third Ave aj 5 '60	16⅛	16	16⅛
4 TideWatAssoO3½ '42	106⅛	106⅛	106⅛
U			
2 Un Pac 1st 4 '47	113⅛	113⅛	113⅛
5 Un Pac 3½ '71	95⅛	95⅛	95⅛
5 Unit Drug 5 '53	80	80	80
4 Utah P&L 5 '44	100⅛	100⅛	100⅛
V			
8 Virginia Ry 3¾ '66	106⅛	106½	106⅛
W			
5 †Wabash 4½ '78	4⅛	4⅛	4⅛
4 Walwrth 4 '55	61⅛	59⅛	61⅛
6 †Warren Bros 6 '41	29	28⅛	29⅛
2 Westn Md 4 '52	80⅛	80⅛	80⅛
3 Western Un 5 '51	63⅛	63⅛	63⅛
2 Wheel Stl 4½ '66A	101	101	101
Y			
9 Youngst S&T 4 '61	104⅛	104	104⅛
FOREIGN BONDS			
29 Argentine 4 '72 Feb.	60	58⅛	58⅛
9 Argentine 4½ '71	65⅛	65	65⅛
5 Australia 5 '57	40	39⅛	40
8 Australia 4½ '56	35	34⅛	34⅛
2 †Berl Cit El 6½ '51	18⅛	18⅛	18⅛
10 †Brazil 8 '41	12⅛	12⅛	12⅛
7 †Brazil 6½ '26-57	10⅛	10	10⅛
2 †Brazil 6½ '27-57	10	10	10
10 Buen A 4¾ '77	40⅛	39⅛	40⅛
16 Canada 4 '60	73	71	73
1 Canada 3¼ '61	67⅛	67⅛	67⅛
4 Canada 2½ '44	80	78	80
5 †Colomb 6 '61 Oct	21	21	21
34 Cuba 4½ '77	54⅛	54⅛	54⅛
2 Denmark 4½ '62	24⅛	24⅛	24⅛
10 †Ger Gov 5½ '65	19⅛	19⅛	19⅛
10 †Ger Govt 7 '49	23⅛	23⅛	23⅛
9 Ital Pub Util 7 '52	39⅛	39⅛	39⅛
12 Italy 7 '51	59	58⅛	58⅛
7 Japan 6½ '54	81⅛	81⅛	81⅛
8 Milan City 6½ '52	41⅛	41⅛	41⅛
1 N Sou Wales 5 '58	35⅛	35⅛	35⅛
16 Norway 4¼ '65	26	25	26
4 Norway 4 '63	25⅛	25	25
6 Orient Dev 5½ '58	51⅛	51⅛	51⅛
7 Oslo City 4½ '55	22	21⅛	22
2 †Pana 5 63A st asd	51	51	51
2 †Rio Gr do Sul 6 '68	6⅛	6⅛	6⅛
1 †Sao Paulo St 7 '40	24⅛	24⅛	24⅛
3 Tokyo El Lt 6 '53	58⅛	58⅛	58⅛
6 Uligawa El P 7 '45	85	84⅛	85
3 Urug aj3¾ 4 4½ '79	33	32⅛	33
13 Yokohama 6 '61	59⅛	59⅛	59⅛

XIN—Ex-interest.

CT—Certificates.

†Selling flat on account of default of principal or interest or both.

‡Selling flat for reasons other than default.

‡Matured bonds. Negotiability impaired pending investigation.

Dow-Jones Bonds

By the United Press

New York, June 27.

40 bonds	86.74	+0.24
10 first rails	90.26	+0.20
10 second rails	43.75	+0.45
10 utilities	107.19	+0.06
10 industrials	105.74	+0.23

They'll Renew 'Feud' With Senate Tonight

Here's the International Business Machine ten which faces Senate Beer tonight at 9 o'clock in Ballston Stadium. Last meeting of the teams ended in the third inning at 3-3 when spectators rushed on the field after a dispute at home plate. A girls' game precedes tonight's contest. Left to right (first row) are Jim Bauer, Harry Cole, Ray Wheeler, "Dagwood" Thorne, Don Mathias and Bill Motley. Left to right (second row) are Ken Berry, Bob Plaisted, Manager Jack Smith, Heinie Frank, George Scribner, Temple Jarrell and Brother Love

Nats Invade Less Austere Boston Today

Leonard Faces Hash In Effort to Atone For Western Defeats

NATS, from Page 23.

having its troubles, and—like the Nats—incurred a seven-game losing streak in the West, which deposited them in third place.

Manager Bucky Harris will make his bid to win tomorrow's series' opener with the Washington pitcher best calculated to win a game. He is, of course, Dutch Leonard. Leonard will be seeking his ninth victory of the season.

Williams Out

Manager Joe Cronin, of the Red Sox, like Harris, hard-pressed for pitchers, will send Herb Hash to the mound tomorrow despite the fact that Hash worked two innings on Wednesday at Detroit in a relief role. 'Andsome 'Erbert, who says his fast ball is as fast as Bob Feller's, has been potent help to Boston this season. The rookie from Minneapolis stoped a seven-game losing streak for Cronin the other day by winning a 2-0 shutout from the Indians.

The Nats are playing in some luck in meeting the Red Sox at this time, what with Ted Williams still convalescing from a shaking up received in an outfield collision with Lou Finney a week ago. Replacing Williams in the Boston line-up is Dominic DiMaggio, whose hitting the Nats do not fear, to any great degree.

Despite their recession into last place, the Nats have been playing better ball of late and have four victories to show for their last six games since halting their seven-game losing streak. Barring a bit of bad luck they would have recoiled from that losing streak with six straight victories.

Hudson No. 2 Hurler

Sid Hudson's pitching has been a tremendous lift to Harris, who now counts the Florida rookie as the Nats' No. 2 pitcher. But equally gratifying to the Nats' boss is his club's sudden resurgence at bat.

The revised Washington line-up which has placed Charley Gelbert at shortstop has been producing runs at a rate the Nats did not know last month. Gelbert, seizing eagerly on his opportunity to make a place for himself in the infield, is now a fixture at shortstop and for two very plain reasons: (1) he is the best defensive shortstop on the club and (2) he has been hitting the ball with devastating effect.

Buddy Lewis' shift to the outfield which enabled Harris to restore Cecil Travis to third base has been a happy incident for the Nats. Travis has been playing the bag brilliantly despite his lapse in the last game at Chicago, and Lewis has been no drawback to the outfield defense.

One important item in the Nats' recent successes has been the play of George Case, who has suddenly begun to collect base hits for himself. He has finally begun to act the part of a lead-off hitter.

Second base is the only spot on the Washington Club which has no fixed occupant. Buddy Myer has shown new interest in his baseball career and will play the position against right-handed pitching, which has been baffling Jimmy Bloodworth.

Durham Pitcher Sold To Birmingham Club

Durham, N. C., June 27 (AP).—Optional sale of Bernard DeForge, ace of the Durham Bulls' mound staff, to the Birmingham Barons of the Southern Association was announced tonight by Freddie Fleig, president of the Durham Piedmont League Club. Fleig said the deal was a 30-day conditional one.

DeForge this season has won 13 games and lost 5, hurling more than one-third of the 35 games won by the Bulls.

Reliable News

The Post is the ONLY Washington newspaper with FIVE news services: Associated Press, United Press, International News, New York Tribune and New York Times War Service, plus Wirephoto pictures. For most complete, accurate, reliable news, read The Washington Post daily and Sunday.

Marble and Arnold Win Doubles Title; Barney Welsh Bows

By the Associated Press

Cincinnati, June 27.—Alice Marble, United States tennis queen, and Mary Arnold teamed up to win the National clay courts women's doubles championship, 6—3, 6—4, from Helen Bernard, of New York and Gracyn Wheeler, of Los Angeles in a playoff late today.

The powerful overhead smashes which have led Miss Marble to the semifinals of the Tri-State tournament here provided the necessary punch for victory in the doubles, rained out last week in Chicago.

Earlier Miss Marble defeated her doubles partner and fellow townswoman from Los Angeles, 6—2, 6—1, in singles matches.

Miss Bernard trimmed Monica Nolan, of Cincinnati, 6—1, 6—4, and Catherine Wolf, of Elkhart, Ind., advanced with a 6—1, 6—1 decision over Ann Davis, of Columbus, Ohio.

Ronald Lubin, of Los Angeles trimmed Alex Guerry, of Chicago, 6—2, 6—1; Arthur Marx, of Los Angeles upset Johnny Doegg, a former Californian, 5—7, 6—3, 6—3, and Gardner Larned, of Chicago downed Barney Welsh, of Rockville, Md., 8—6, 7—5.

Doegg had been seeded No. 2 position. Harris Everett, of Jacksonville, Fla., bested Charles Hare, of England, 6—3, 4—6, 6—4, in a surprise victory.

Nash to Toss First Ball for Charity Games

RED CROSS, from Page 23.

ciation also has contributed officials for the All-Star-Senate battle. "Buck" Davidson, popular member of the association, yesterday assured sponsors he and two other capable officials would handle the game. The offer filled umpire berths for both games, the D. C. Baseball Umpires Association having promised Jack Mattingly and Irving Shoemaker for the clash of Heurich and the Schoolboys.

With the stadium furnished gratis by Clark Griffith, president of the Nats, the event promises to throw a huge sum into the Red Cross fund. Incidental expenses, and very few of those, are all that will be subtracted from the "gate."

All-Stars Drill

Meanwhile, as local radio commenators took up the drive to make the affair a success with regular broadcasts, the main preparation yesterday was made by the Sport Center Stars, who went through a lengthy drill at Edgewood Playground. Viv Baratte, selector of the team from the league of which he is president, looked over young Harry Dodson, who will relieve Starting Pitcher "Bump" Simonds if anything goes wrong. He expressed himself as pleased with the workout and predicted Simonds and Dodson would have little trouble stopping Abe Rosenfield, Senate's brilliant southpaw.

Baratte will not announce his starting line-up until today, probably to "keep Senate guessing." At his disposal, however, are 15 of the heaviest-hitting and finest-fielding youngsters of the softball sandlots.

At Atlas Sporting Goods, Lowe and Campbell and The Post Sports Department, where tickets are on sale, seats were going fast yesterday. There will be no reservations, all seats going at a flat rate of 50 cents.

Loomis School Wins Sailing Event

By the Associated Press

Annapolis, Md., June 27.—Red-haired Butler Whiting, jr., sailed the Loomis School boat to victory in the final Mallory Cup races of the Interscholastic Yacht Racing Association's eleventh annual regatta today.

Loomis sailors came out on top in seven races in the three days sailing and were presented the Commodore Clifford D. Mallory silver sloop model award for the year. Loomis crews also won the Mallory races in 1936.

Capt. H. H. J. Benson, officer in charge of sailing at the Naval Academy, presented the award to Whiting, who is from New Rochelle, N. Y., and will enter Williams College this fall. Silver bowls went to Whiting and his crew members, Donald Bachem, from Port Washington, N. Y., who enters Amherst College this fall, and Cortland Ames, from Larchmont, N. Y.

The Deerfield School crew, skippered by Arthur Pounds, also of Larchmont, received a silver shield for second place in the trials. Deerfield crewmen were James Starkweather, of Scarsdale, N. Y., and Bourne Upham, of Mamaroneck, N. Y.

Camp Fund Swelled $50 by Rassle Show

Murphy, Zum, Kirilenko, Krauser Win Benefit Show Performances

The fund to send underprivileged children to summer camps during the sweltering days to come was swelled by $50 last night when Promoter Joe Turner shaved 10 per cent off his wrestling show gate.

The rassles saw Dropkick Murphy beat Gino Fartinelli, Zim Zam Zum win a "battle royal," Matrok Kirilenko down Michele Leone and Karol Krauser defeat Felix Slovikowski.

The royal business stole the show from the feature fight to a finish between Murphy and Martinelli. The five groan artists worked together to eliminate one another until only Zum and The Irish Angel were left. The Angel was disqualified after 18 minutes.

In order, out went Al Norcus, John Bognar and Juan Olaguivel. Murphy outlasted Martinelli in the feature at the art of dropkicking by kicking two of Gino's teeth out and rendering his adversary unconscious. Turner announced there will be no more rassles in his W street arena until July 4.

Maryland Gets Championship Lacrosse Cup

The University of Maryland lacrosse team has been awarded the Wingate Trophy, symbolic of national championship, for the second successive year, it was announced yesterday by the executive committee of the United States Intercollegiate Lacrosse Association.

Maryland was undefeated in collegiate competition over the course of the season, their only loss coming at the hands of the champion Mount Washington Club, of Baltimore, in the season's opener. The all-round strength of the team, coached by Jack Faber, was revealed in the selection of seven Maryland players for the all-star Southern squad.

Johns Hopkins, runner-up in the South, lost to Maryland by a single goal, for their only defeat of the season. Beside Johns Hopkins, Maryland defeated Dartmouth, Harvard, Loyola, Army, Rutgers, Penn State, Princeton and Navy.

Mexican Polo Champs Defeat Argentine Four

Mexico City, June 27 (AP).—Mexico's national champion polo team again defeated a crack Argentine team, 9 to 3, to win the trophy of the Mexican Polo Association in a game, which the Mexicans dominated in spite of the daring play of the losers.

Mexico's great star, Jesus Grijalva, scored six of his team's goals.

The victory was the second straight in the best two out of three series.

Washington Loan Ten Beats Morris Plan, 7-6

Washington Loan & Trust Co.'s Softball Club tightened its hold on first place in the Bankers Softball League yesterday, defeating Morris Plan Bank, 9 to 6.

W.L.&T.	AB	H	O	A	Morris.	AB	H	O	A
Griffith,ss	2	0	1	0	Sadler,rf	2	0	0	0
Wilson,3b	3	1	1	3	Carr,p	2	0	0	1
Berry,p	2	1	0	0	Green,3b	3	1	3	1
Gibson,lf	3	1	1	0	Benner,c	3	1	1	1
Tingley,cf	2	1	1	0	M'orney,sf	1	0	1	0
Steele,1b	2	1	6	0	Robey,ss	2	1	1	0
Brown,sf	2	1	1	0	Howe,ss,2b	1	1	3	0
Carlin,2b	2	0	2	1	Penn,1b	3	3	2	0
Grant,rf	3	3	0	1	H'rtman,lf	1	0	2	0
Haycock,c	3	0	3	0	Willson,cf	3	0	0	0
					P'ker,2b,ss	2	1	2	0
Totals	24	9	15	5	Totals	23	8	15	3

Wash. Loan ..... 2 1 2 4 0—9
Morris Plan ..... 0 2 0 0 4—6

Errors—Howe (2), Green, Mahorney, Carlin. Two-base hits—Penn, Wilson, Grant. First base on balls—Off Berry, 6; off Carr, 4. Struck out—By Berry, 2; by Carr, 1.

BUSINESSMEN WIN

Comm'ity	AB	H	O	A	Suburban	AB	H	O	A
Pr'schke,ss	4	4	1	0	F'orchak,ss	3	0	1	1
Miller,lf	4	2	0	0	M'dith,c	3	1	1	0
Clift,cf	3	0	0	0	Brooks,lf	3	0	2	1
Callow,p	3	2	1	0	W'coxen,3b	1	0	2	3
Anspon,3b	4	2	3	0	R.Fields,cf	2	0	1	0
B'mann,2b	2	1	0	0	Kidwell,2b	2	1	1	1
J.Rice,2b	2	0	1	0	Jones,p	2	0	1	2
Merrima,c	4	4	14	1	P.Fields,1b	2	0	11	1
Crums,sf	2	1	1	0	Ch'coat,sf,p	1	1	0	0
Roeder,sf	2	1	0	0	B'song,rf	2	0	1	0
M.Rice,rf	2	1	0	0					
Collins,rf	3	0	0	0					
McK'wn,1b	3	0	0	0					
Landolt,1b	1	0	0	0					
Totals	38	20	21	1	Totals	21	3	21	9

Com. Businessmen ..... 4 1 2 3 1 3 3—18
Suburban Gas ..... 0 0 1 0 1 0 1—3

Runs—Pranshk (3), Miller (2), Clift (2), Callow (2), Anspon, Baumann (3), Merriam (3), Roeder, M. Rice, McKeown. Errors—Chillcoat (2), Fields, J. Rice. Two-base hits—Pranshke, Baumann, Anspon, Roeder, McKeown, M. Rice. Three-base hits—Pranshke, Callow, Meredith. Home runs—Pranschke, Miller, Callow, Merriam (3). Stolen base—Kidwell.

Transfers

MARINE

COLONEL

Charles R. Sanderson, retired, assigned to active duty in Office of Quartermaster, Hdqrs., Marine Corps.

LIEUTENANT COLONELS

William C. Wise, jr., retired, on July 1, 1940, assigned to active duty at Hdqrs., Dept. of Pacific, San Francisco, Calif.

Donald Curtis, detail as Assistant Adjutant and Inspector revoked.

Howard N. Stent, about August 5, 1940, det. 4th Marines, Shanghai, China, to Dept. of Pacific, via S. S. President Cleveland, sailing Shanghai August 5.

MAJORS

Lester A. Dessez, about July 5, 1940, det. Marine Corps Schools, M. B., Quantico, Va., to duty as Inspector-Instructor, 10th Bn., M. C. R., New Orleans, La.

Donald R. Fox, retired, on July 1, 1940, assigned to active duty at M. B., N. A. S., Seattle, Wash.

Richard Livingston, retired, on July 1, 1940, assigned to active duty at M. B., Puget Sound N. Yd., Bremerton, Wash.

Herbert Hardy, retired, on July 1, 1940, assigned to active duty at M. B., N. A. D., Puget Sound, Wash.

Walter S. Gaspar, retired, on July 1, 1940, assigned to active duty at M. B., N. Yd., Mare Island, Calif.

Dean Kalbfleisch, retired, about July 25, 1940, det. Recruiting District, Chicago, to M. B., N. Yd., Portsmouth, N. H.

Hamilton M. H. Fleming, ordered to continue on active duty at M. B., N. Yd., Boston, Mass., on retirement on June 30, 1940.

CAPTAIN

Chester R. Allen, about August 5, 1940, det. 4th Marines, Shanghai, China, to F. M. F., M. C. B., San Diego, Calif., via S. S. President Cleveland.

FIRST LIEUTENANT

Robert E. Hommel, about August 5, 1940, det. 4th Marines, Shanghai, China, to F. M. F., M. C. B., San Diego, Calif., via S. S. President Cleveland.

CAPTAINS

Fred D. Beans, about August 15, 1940, det. M. D., A. E., Peiping, China, to F. M. F., M. C. B., San Diego, Calif., via U. S. S. Chaumont.

William E. Quaster, retired, assigned to active duty at M. C. B., San Diego, Calif.

Roscoe Arnett, retired, assigned to active duty at M. C. B., San Diego, Calif.

Edward G. Huefe, retired, assigned to active duty at M. C. B., San Diego, Calif.

Samuel K. Bird, A. P. M., about July 10, 1940, det. M. B., N. A. S., Pensacola, Fla., to M. B., Parris Island, S. C., for duty as Paymaster Fleet Marine Forces that post.

Clarence J. O'Donnell, ors. May 29 modified—ordered to duty in Navy Dept., Washington, D. C.

Roy M. Gulick, detailed an Assistant Paymaster, effective July 1, 1940.

Earl B. Hammond, retired, on July 1, 1940, assigned to active duty at M. B., N. T. S., Keyport, Wash.

Joseph M. Swinnerton, retired, on July 1, 1940, assigned to active duty at M. C. B., San Diego, Calif.

John Waller, retired, on July 1, 1940, assigned to active duty with M. D., N. A. S., San Pedro, Calif.

John P. McCann, retired, on July 1, 1940, assigned to active duty at M. B., N. Yd., New York, N. Y.

James B. Hardie, on retirement on June 30, 1940, ordered to continue in active duty as O. I. C., Recruiting District, Portland, Oreg.

FIRST LIEUTENANT

Loren S. Fraser, about August 5, 1940, detached Fourth Marines, Shanghai, China, to Dept. of Pacific, via S. S. President Cleveland.

CAPTAIN

Archie E. O'Neil, about August 5, 1940, detached M. B., N. S., Olongapo, P. I., to F. M. F., M. C. B., San Diego, Calif., via S. S. President Cleveland.

LIEUTENANTS

Robert S. Fairweather, about August 5, 1940, detached Fourth Marines, to M. B., Wash., D. C., via S. S. President Cleveland.

Joseph L. Winecoff, about August 5, 1940, detached Fourth Marines, to M. B., Y. Yd., Philadelphia, Pa., via S. S. President Cleveland.

William G. Robb, about August 15, 1940, detached M. D., Tientsin, China, to Dept. of Pacific via U. S. S. Chaumont.

James S. Blais, about August 15, 1940, detached Fourth Marines, to M. B., Quantico, via S. S. President Coolidge.

Orin C. Bjornsrud, detached M. B., N. Yd., Cavite, P. I., to M. D., U. S. S. Augusta.

Richard Rothwell, about August 5, 1940, detached M. B., N. S., Olongapo, P. I., to Fourth Marines, Shanghai.

Edward E. Mann, retired, on July 1, 1940, assigned to active duty at M. B., N. A. S., Alameda, Calif.

Joseph D. Humphrey, retired, on July 1, 1940, assigned to active duty at M. B., N. Yd., Mare Island, Calif.

George E. Williams, retired, on July 1, 1940, assigned to active duty at M. B., Puget Sound N. Yd.

SECOND LIEUTENANTS

Hugh M. Elwood, about July 8, 1940, detached M. B., Wash., D. C., to M. B., N. A. S., Pensacola, Fla.

Wayne M. Brown, detached M. D., U. S. S. Erie, to M. B., N. Yd., New York, N. Y.

CAPTAINS

Stafford F. Potter, M. C. R., on June 23, 1940, assigned to active duty at M. B., N. Yd., New York, N. Y.

Alvin C. Durning, M. C. R., on July 15, 1940, assigned to active duty at M. B., N. A. S., Pensacola, Fla.

Andrew Wylie, M. C. R., on July 1, 1940, assigned to active duty in Navy Dept.

SECOND LIEUTENANTS

Joseph E. Atkinson, M. C. R., on or about June 26, 1940, detached Marine Corps Schools, M. B., Quantico, Va., ordered home and relieved from active duty.

Bruce H. Plat, M. C. R., on June 30, 1940, assigned to active duty with First Mar. Brig., F. M. F., M. B., Quantico, Va.

Calvin C. Gaines, M. C. R., on June 29, 1940, assigned to active duty at M. C. B., San Diego, Calif.

Emerson E. Mason, M. C. R., on June 30, 1940, assigned to active duty with First Mar. Brig., F. M. F., M. B., Quantico, Va.

Walter Antin, M. C. R., on or about June 26, 1940, detached Marine Corps Schools, M. B., Quantico, Va., ordered home and relieved from active duty.

About June 26, following-named officers of Marine Corps Reserve detached Marine Corps Schools, MB, Quantico, Va., and assigned to duty with First Mar. Brig., FMF, MB, Quantico, Va.:

FIRST LIEUTENANTS

Reed M. Fawell, jr., James E. McLaughlin.

SECOND LIEUTENANTS

John C. Brewer, Herbert W. Coulter, jr., Robert N. Fricke, Earl W. Gardner, Alonzo D. Gorham, Robert Hall, Rowland L. Hall, Joseph R. Jacyno, Alfred M. Mahoney, Robert B. Mattson, Wilbur F. Meyerhoff, William D. Morgan, James C. Pye, Arthur N. B. Robertson, Donald J. Robinson, William J. Ryan, William Squires, Richard Tonis, Ralph M. Wismer.

About June 26, following-named officers of Marine Corps Reserve detached Marine Corps Schools, MB, Quantico, Va., and ordered to duty with FMF, MCB, San Diego:

FIRST LIEUTENANTS

Robert L. Cooper, Rodney M. Handley.

SECOND LIEUTENANTS

Carl M. Aikele, William M. Bell 3d, Alfred N. Bissard, William E. Davis, Robert M. Hanna, Harold C. Howard, Alfred V. Jorgensen, Peter V. Metcalf, Thomas J. Mitchell, William C. Moore, Harry S. Nealy, Arthur A. Poindexter, Erik W. Ritzau, Theodore P. Watson, Thomas E. Williams.

About June 26, following-named officers of Marine Corps Reserve detached Marine Corps Schools, MB, Quantico, Va., and ordered to duty at MB, Parris Island, S. C.:

SECOND LIEUTENANTS

Walter G. Cooper, William L. Gaffney, James W. Guest, Arthur B. Hammond, jr., William McNulty, Carl L. Peed, Wyman W. Trotti, William G. Lind, jr.

Following-named officers were promoted to grades indicated, by and with advice and consent of Senate, on June 17, 1940, with rank from dates shown opposite their names:

Cols. John M. Arthur, Aug. 14, 1939, No. 5, and James T. Moore, Oct. 1, 1939, No. 2.

Majs. William P. Kelly, Aug. 14, 1939, No. 7; Pierson E. Conradt, Aug. 14, 1939, No. 8; John M. Lakso, Aug. 14, 1939, No. 9; William R. Hugues, Aug. 14, 1939, No. 10; Thomas B. White, Aug. 14, 1939, No. 11; Maxwell H. Mizell, Aug. 14, 1939, No. 12; Robert J. Straub, Aug. 14, 1939, No. 13; Robert O. Bare, Aug. 14, 1939, No. 18; Raymond A. Anderson, Aug. 14, 1939, No. 21; Walter J. Stuart, Aug. 14, 1939, No. 23; James H. N. Hudnall, Aug. 14, 1939, No. 24; Alexander W. Kreiser, jr., Aug. 14, 1939, No. 25; Thomas C. Perrin, Aug. 21, 1939; Lenard B. Cresswell, Oct. 1, 1939, No. 1; Thomas J. McQuade, Oct. 1, 1939, No. 2; Kenneth B. Chappell, Oct. 1, 1939, No. 5; Arthur W. Ellis, Nov. 1, 1939, No. 3; Edwin C. Ferguson, Nov. 1, 1939, No. 4; Homer L. Litzenberg, jr., Nov. 1, 1939, No. 5; Wilburt S. Brown, Jan. 1, 1940; Floyd A. Stephenson, Apr. 1, 1940, No. 1; Samuel S. Ballentine, Apr. 1, 1940, No. 2, and David K. Claude, Apr. 1, 1940, No. 4.

Capts. Clyde R. Nelson, July 1, 1939, No. 23; John P. Condon, Aug. 14, 1939, No. 1; Joseph P. Fuchs, Aug. 14, 1939, No. 10; Bennet G. Powers, Aug. 14, 1939, No. 12; Hartry W. G. Vadnais, Aug. 14, 1939, No. 15; Lawrence B. Clark, Aug. 14, 1939, No. 18; Lehman H. Kleppinger, Aug. 14, 1939, No. 19, and John E. Weber, Aug. 14, 1939, No. 21.

First Lieuts. John G. Walsh, jr., June 3, 1940, No. 3; Arthur W. Fisher, jr., June 3, 1940, No. 5; Joseph A. Gerath, jr., June 3, 1940, No. 15; Robert F. Ruge, June 3, 1940, No. 16; John R. Lirette, June 3, 1940, No. 19, and Owen A. Chambers, June 3, 1940, No. 25.

Army

LIEUTENANT COLONELS

Adrian St. John, Canal Zone, to Edgewood, Md.

John C. Beatty, Portland, Oreg., to Watervliet, N. Y.

David A. Lenk, Newton Center, Mass., to Watertown, Mass.

Homer Saint-Gaudens, Pittsburgh, Pa., to Washington, D. C.

COLONEL

Harry J. Keeley, Panama Canal Department, to Chicago, Ill.

MAJORS

Robert B. Field, Falls Church, Va., to Washington, D. C.

Paul G. Rutten, Fort Sill, Okla., to Washington, D. C.

John De F. Barker, Fort Leavenworth, Kans., to Washington, D. C.

CAPTAINS

Albert Riani, Washington, D. C., to Fort Belvoir, Va.

Stephen C. Lombard, Maxwell Field, Ala., to Camp Jackson, S. C.

Hamilton W. Howse, Philippine Department, to Fort Myer, Va.

Victor Wichum, Raritan Arsenal, N. Y., to Fort Adams, R. I.

John F. O'Connor, Fort Knox, Ky., to Fort Adams, R. I.

Charles J. Gallagher, Boothwyn, Pa., to Aberdeen, Md.

FIRST LIEUTENANTS

William J. Ely, Fort Logan, Colo., to Camp Ord, Calif.

Alphonse A. Greene, West Point, N. Y., to Camp Jackson, S. C.

Maxwell M. Kallman, Hawaiian Department, to Fort Scott, Calif.

Thomas McG. Metz, San Francisco, Calif., to Fort Scott, Calif.

Robert H. Kessler, San Francisco, Calif., to Fort Bragg, N. C.

Henry D. Lind, San Francisco, Calif., to Fort Banks, Mass.

Oren Swain, Hawaiian Department, to Fort Scott, Calif.

Samuel T. Mangimelli, Dallas, Tex., to Fort Houston, Tex.

SECOND LIEUTENANTS

William R. King, McKinney, Ky., to Fort Knox, Ky.

Rowland W. Hopper, Moffett Field, Calif., to Fresno, Calif.

NAVY

CAPTAIN

Archibald H. Douglas, det. CO, U. S. S. Enterprise in May; to CO, U. S. S. Saratoga.

COMMANDERS

Harold J. Brow, det. conn. Nav. Air Sta., Alameda, Calif., in July; to conn. est. Nav. Air Sta., Quonset Pt., R. I., and duty as CO Scts. Sqd. 2D-1 when comm.

Henry T. Stanley, det. CO, Utility Sqd. 1, about June 1; to Nav. Air Sta., San Diego, Calif.

LIEUTENANT COMMANDERS

Murr E. Arnold, det. CO, NRAB, Detroit (Grosse Ile), Mich.; to CO, Bomb. Sqd. 5.

Joseph B. Renn, det. U. S. S. Nevada in June or July; to Off. in Chge., Experimental Diving Unit, Navy Yard, Washington, D. C.

Curtis S. Smiley, det. CO, NRAB, Minneapolis, Minn.; to CO, Scts. Sqd. 5.

LIEUTENANTS

Richard H. Best, det. Nav. Air Sta., Pensacola, Fla., in May; to Bomb. Sqd. 6 (U. S. S. Enterprise).

Creed C. Burlingame, det. Subm. Base, New London, Conn., in July or August; to CO, U. S. S. S-30.

Wilmer E. Gallaher, det. Nav. Air Sta., Pensacola, Fla., in May; to Scts. Sqd. 6 (U. S. S. Enterprise).

LIEUTENANTS (jg)

Richard R. Boutelle, det. U. S. S. McCalla about July 13; to cfo U. S. S. Stockton and on board when comm.

James G. Craig, jr., det. Patrol Sqd. 33 in June; to Nav. Air Sta., Pensacola, Fla. Orders May 8 revoked.

Richard V. Gregory, det. U. S. S. Blakeley about July 27; to Asiatic Flt.

Paul L. Joachim, det. U. S. S. Claxton about July 13; to U. S. S. Wyoming.

Edwin K. Jones, det. U. S. S. Edwards about July 13; to cfo U. S. S. Conway and on bd. when comm.

Porter W. Maxwell, det. U. S. S. Kane about Aug. 1; to instn. Nav. Air Sta., Pensacola, Fla.

George A. O'Connell, jr., det. U. S. S. Decatur about July 13; to cfo U. S. S. Connor and on bd. when comm.

Henry C. Spicer, jr., det. U. S. S. Hannibal in July or Aug.; to U. S. S. Bowditch.

Paul L. Stahl, det. Patrol Sqd. 44 about June 29; to Nav. Air Sta., Pensacola, Fla.

Reuben E. Stanley, det. Patrol Sqd. 23 in June; ot Nav. Air Sta., Pensacola, Fla. Orders May 28 revoked.

ENSIGNS

Guy J. Aderson, det. Nav. Air Sta., Pensacola, Fla., about May 31; to Scts. Sqd. 42. Orders May 20 revoked.

Gideon M. Boyd, det. U. S. S. New Mexico about July 20; to U. S. S. McCall.

Wilson H. Cranford, det. U. S. S. Nevada about July 20; to instn. Nav. Air Sta., Pensacola, Fla.

Noble C. Harris, jr., det. U. S. S. Tennessee about July 20; to cfo U. S. S. Mayo and on bd. when comm.

Patrick H. Hart, det. Nav. Air Sta., Pensacola, Fla., about May 31; to Torp. Sqd. No. 3 (U. S. S. Saratoga). Orders May 21 revoked.

Robert J. Trauger, det. U. S. S. Nevada about July 15; to U. S. S. Tucker.

Medical Corps

CAPTAINS

John Harper, det. Nav. Med. Sch., Wash., D. C., in September; to Nav. Hosp., Wash., D. C.

Reynolds Hayden, det. Nav. Academy about July 15; to Nav. Hosp., Pearl Harbor, T. H.

Willard J. Riddick, det. Nav. Hosp., Wash., D. C., in September; to Med. Off. in Command, Nav. Hosp., Charleston, S. C.

COMMANDERS

Kenneth E. Lowman, det. Nav. Hosp., Gt. Lakes, Ill., about June 15; to instn. Nav. War Coll., Newport, R. I.

Walter J. Pennell, det. Nav. Hosp., Phila., Pa., in September; to Nav. Med. Sch., Wash., D. C.

LIEUTENANT COMMANDERS

Harold O. Cosby, det. U. S. S. Phoenix; to Nav. Hosp., San Diego, Calif.

John L. Enyart, det. U. S. S. Antares June 4; to U. S. S. Phoenix.

LeRoy F. Parrell, det. U. S. S. Trenton in July; to Nav. Hosp., Wash., D. C.

Henry W. Patton, det. U. S. S. Boise about June 8; to Nav. Hosp., Pensacola, Fla.

Fred M. Rohow, det. U. S. S. Sirius in July or August; to U. S. S. Whitney.

LIEUTENANTS

Andrew Galloway, det. Nav. Hosp., San Diego, Calif.; to U. S. S. Antares.

Lyle A. Newton, det. U. S. S. J. Fred Talbott in July; to Nav. Hosp., Gt. Lakes, Ill.

LIEUTENANT (Junior Grade)

Eugene N. Davis, to Nav. Hosp., Mare Is., Calif.

Dental Corps

LIEUTENANTS (Junior Grade)

Lewis L. Cross, det. Nav. Dental Sch., Wash., D. C., about June 28; to Navy Yd., Mare Is., Calif.

Stanley W. Smith, det. Nav. Trng. Sta., Gt. Lakes, Ill., about July 15; to Asiatic Flt.

Supply Corps

CAPTAIN

William H. Wilterdink, det. 12th Nav. Dist. July 31; to Off. in Chge., Navy Purchasing & Disb. Office, Shanghai, China.

COMMANDERS

Frank C. Dunham, det. Bu. S. & A., Navy Dept., July 6; to duty conn. Nav. Air Sta., Miami, Fla. Ors. May 1 revoked.

Thomas E. Hipp, det. Nav. War Col., Newport, R. I., on July 1; to duty conn. Nav. Air Sta., Jacksonville, Fla.

Vernon H. Wheeler, ors. Apr. 10 fur. modified. To staff, Army Industrial Col., Wash., D. C., instead Navy Yd., Wash., D. C.

LIEUTENANT COMMANDERS

James E. Brennen, det. Nav. Torp. Sta., Keyport, Wash., July 1; to Asiatic Flt.

Ernest M. Cronin, det. U. S. S. Antares. Upon disch. trt. Nav. Hosp., Pearl Harbor, T. H., to fur. trt. nav. hosp. in U. S.

Charles J. Lanier, det. U. S. S. Cimarron; continue trmt. Nav. Hosp., San Diego, Calif.

LIEUTENANT (J. G.)

Graham F. Bright, det. disb. & commissary off., Nav. Air Sta., Anacostia, D. C., Aug. 1; to asst. to supply off., Nav. Air Sta., Anacostia, D. C.

ENSIGN

Frank E. Floyd, jr., det. Dest. Div. 55 June 1; to Neutrality Patrol Dist. Off., Charleston, S. C.

Warrant Officers

CHIEF BOATSWAINS

Alvin E. Bernson, det. U. S. S. Wando; to Navy Yd., Puget Sound, Wash.

John W. Freeborn, det. Navy Yd., Puget Sound, Wash.; to U. S. S. Tatnuck.

BOATSWAIN

Herbert F. Hugo, det. U. S. S. Tatnuck; to U. S. S. Wando.

JUDD & DETWEILER
LAWYERS' BRIEFS
HObart 0994
LAW PRINTING DIVISION
AT YOUR SERVICE DAY AND NIGHT

Ship Movements

At New York

Arrived Yesterday

Exochorda, from Mediterranean.

Arrive Today

No arrivals scheduled.

Arrive Tomorrow

Ancon, from Cristobal.

Sailing Today

No sailings scheduled.

Sailing Tomorrow

Joao D'Alenquer, for Ponta Delgada.

DIED

BAKER, ANNA MARY. On Thursday, June 27, 1940, at her home, Germantown, Md., ANNA MARY BAKER. Funeral services at St. Rose Catholic Church, Clopper, Md., on Saturday, June 29, at 9 a. m. Interment church cemetery.

BIRD, ANNA CATHERINE. On Tuesday, June 25, 1940, ANNA CATHERINE (KATIE H.) BIRD, wife of Walter Bird and mother of Walter H. and Charles A. Bird and Mrs. F. J. Volz, of Neodesha, Kans.; Mrs. A. B. Jeffery and Mrs. V. Wall, of Washington; Mrs. G. A. Guiler, of Mercer, Pa.; Mrs. Arthur H. Cline, of Greenbelt, Md. Funeral services at 1715 Evarts st. ne., on Saturday, June 29, at 8:30 a. m. At St. Francis de Sales Church at 9 a. m. Interment Cedar Hill Cemetery. Services by Chambers' Riverdale funeral home.

BOYCE, FRANCES WINGFIELD. On Wednesday, June 26, 1940, at her residence, 2029 Connecticut avenue, Apt. 33, after a long illness, FRANCES WINGFIELD BOYCE, beloved sister of Lucy O. Boyce and daughter of the late Dr. James P. Boyce, of Louisville, Ky. Services at the above address on Friday, June 28, at 2:30 p. m. Interment private.

CHADWICK, THOMAS C. Suddenly, on Thursday, June 27, 1940, at his residence, 6301 16th st. nw., Apt. 307, THOMAS C. CHADWICK, beloved husband of Louise A. Chadwick. Remains resting at the S. H. Hines Co. funeral home, 2901 14th st. nw. Notice of funeral later.

COSTELLO, TIMOTHY B. Suddenly, on Wednesday, June 26, 1940, TIMOTHY B. COSTELLO, beloved husband of Mary V. Costello (nee Sinclair). Funeral from T. F. Costello's funeral home, 1722 North Capitol st., Saturday, June 29, at 8:30 a. m. Requiem mass at St. Aloysius Church at 9 a. m. Interment Mount Olivet Cemetery. (Baltimore papers please copy.)

DOWNS, LUCY REEVES. On Thursday, June 7, 1940, LUCY REEVES DOWNS, beloved wife of Eugene Downs and mother of Eugenia Shives and Gordon Downs. Services at the Episcopal Church, Vienna, Va., on Friday, June 28, at 2 p. m. Interment Sharon Cemetery, Middleburg, Va.

ENTLER, EMMA FLORENCE. On Wednesday, June 26, 1940, EMMA FLORENCE ENTLER, the beloved mother of Mrs. Clifford Beauch, Mrs. Charles L. Kline, Mrs. Henry Le Beau, Clarence, Charles N., David M. and Frank Entler. Funeral from the W. W. Deal funeral home, 4812 Georgia ave. nw., on Friday, June 29, at 11 a. m. Relatives and friends invited. Interment Shepherdstown, W. Va.

ETZLER, MAZIE M. On Wednesday, June 26, 1940, at Emergency Hospital, MAZIE M. ETZLER, beloved wife of Daniel T. Etzler and mother of Gloria and Nadine Etzler, of Glen Echo, Md., and daughter of Mr. and Mrs. J. E. Moxley, sister of Mrs. Herman Brown, Mount Airy, Md., and Mrs. Allen Norris, of Washington, D. C. Remains resting at the Bethesda funeral home of Wm. Reuben Pumphrey, 7005 Wisconsin ave. Funeral services at Montgomery Chapel, Claggettsville, Md., on Saturday, June 29, at 11 a. m. Interment church cemetery.

GALLAGHER, ANNIE M. On Thursday, June 27, 1940, ANNIE M. GALLAGHER, beloved daughter of the late James B. and Mary E. Gallagher. Funeral from her late residence, 5818 5th st. nw., on Monday, July 1, at 9:30 a. m. Requiem mass at the Church of the Nativity at 10 a. m. Relatives and friends invited. Interment Mount Olivet Cemetery.

GRIMES, PHILIP M. On Wednesday, June 26, 1940, at his residence, Charlottesville, Va., PHILIP M. GRIMES, aged 83 years, son of the late Enoch Grimes. Interment Oak Grove Church Cemetery, Hoadley near Occoquan, Va., on Friday, June 8, at 4 p. m.

HESSELBACH, HUGO W. On Thursday, June 27, 1940, at Garfield Memorial Hospital, HUGO W. HESSELBACH, of 1418 20th st. nw., beloved husband of Alice Burbage Hesselbach. Friends are invited to call at Gawler's chapel, 1756 Pa. ave. nw., where services will be held on Saturday, June 29, at 2:30 p. m.

HAISLIP, ARTHUR LEE. Suddenly, on Thursday, June 27, 1940, ARTHUR LEE HAISLIP, husband of Bessie M. Haislip, son of Weppie T. Haislip, brother of Katharine V. Haislip and Margaret A. Haislip. Funeral from the W. W. Deal funeral home, 4812 Georgia ave. nw., on Saturday, June 29, at 2 p. m. Relatives and friends invited. Interment Rock Creek Cemetery.

HOMAN, AQUILA C. On Tuesday, June 25, 1940, at Gallinger Hospital, AQUILA C. HOMAN, beloved husband of the late Rosa Belle Homan and father of Cleo M. Homan, Cleonis W. Frits and Ray P. Homan. Remains resting at the Lee funeral home, 4th st. and Mass. ave. ne., where services will be held Friday, June 28, at 2 p. m. Relatives and friends invited. Interment Cedar Hill Cemetery.

FUNERAL DESIGNS.

Geo. C. Shaffer 900 14th St. N.W. Phone NA. 0106. Expressive Floral Tributes, Moderate Prices Open Evenings and Sundays.

GUDE BROS. CO., Florists 1212 F St. N.W. NAtional 4276.

FUNERAL DIRECTORS

J. WILLIAM LEE'S SONS CO. FUNERAL DIRECTORS. CREMATORIUM 4th St. and Mass. Ave. N.E. LI. 5200.

LYNN, HENRY W. On Wednesday, June 26, 1940, at his residence, 316 16th st. se., HENRY W. LYNN, beloved husband of Hannah S. Lynn and father of Ernest L., Kenneth S., and Lester W. Lynn. Funeral services at Chambers funeral home, 517 11th st. se., on Saturday, June 29, at 3 p. m. Relatives and friends invited. Interment Cedar Hill Cemetery.

McCANN, MARY R. On Wednesday, June 26, 1940, at her residence, 13 Quincy pl. ne., MARY R. McCANN, beloved wife of Wesley M. McCann. Services at Chambers' funeral home, 517 11th st. se., on Friday, June 28, at 2 p. m. Relatives and friends invited. Interment Cedar Hill Cemetery.

McKAHAN, MARY ANN. On June 27, 1940, at her residence, the Portner Apartments, 15th and U sts. nw., MARY ANN McKAHAN, widow of Rob Roy McKahan and sister of Mrs. Katherine S. Boves. She is also survived by a nephew, Maj. Robert Seager, and a cousin, Dr. Roscoe W. Hall. Remains resting at Hysong's funeral home, 1300 N st. nw., where services will be held on Saturday, June 29, at 2 p. m. Relatives and friends invited to attend. Interment Rock Creek Cemetery.

MILLER, CLARA DANTE. On Tuesday, June 25, 1940, at Walter Reed General Hospital, CLARA DANTE MILLER, beloved wife of the late Maj. John Miller, U. S. A., and sister of Misses Kate V. and Lulu M. Dante. Services at her late residence, 3316 16th st. nw., on Friday, June 28, at 9 a. m.; thence to the Shrine of the Sacred Heart Church, where mass will be offered at 9:30 a. m. for the repose of her soul. Relatives and friends invited. Interment Arlington National Cemetery.

NICHOLAS, EDNA E. On Thursday, June 27, 1940, EDNA E. NICHOLAS, beloved mother of Mrs. Amy B. Tansley, Franklin H. Nicholas and grandmother of Hilda Schroeder, Edith Nicholas, Frances Siegfried, Ross Achenbach, Ervin and Woodrow Nicholas. Funeral from Chambers funeral home, 1400 Chapin st. nw., on Saturday, June 29, at 2 p. m. Relatives and friends invited. Interment Fort Lincoln Cemetery.

PALMER, FREDERICK AKER. On Thursday, June 27, 1940, FREDERICK AKER PALMER, beloved husband of Ethel H. Palmer, son of Mr. and Mrs. F. A. Palmer. Funeral services at Chambers funeral home, 517 11th st. se. Notice of time later.

PFEIL, CHARLES JACOB. On Wednesday, June 26, 1940, at his daughter's residence, Lorton, Va., CHARLES JACOB PFEIL, the beloved father of Mrs. Louise Lamphiear, Mrs. Lydia D'Urso, Daniel and Charles J. Pfeil, jr. Remains resting at Chambers' Georgetown funeral home, 31st and M sts. nw. Services on Saturday, June 29, at 1 p. m. Relatives and friends invited. Interment Prospect Hill Cemetery.

RABBITT, ISAAC HENRY. On Thursday, June 7, 1940, at his home, near Travilah, Md., ISAAC HENRY RABBITT, beloved husband of Annie Mae Rabbitt. Remains resting at the Colonial funeral home of Wm. Reuben Pumphrey, Rockville, Md. Notice of funeral later.

REIFF, JOSEPH S. On Thursday, June 27, 1940, at Georgetown University Hospital, JOSEPH S. REIFF. Funeral services at the Bethesda funeral home of Wm. Reuben Pumphrey, 7005 Wisconsin ave., on Friday, June 28, at 4 p. m. Interment Mount Zion Cemetery, Bethesda, Md.

RIDDICK, EVA DILL. On Wednesday, June 26, 1940, at her home, 2227 20th st. nw., EVA DILL RIDDICK, beloved wife of the late Richard P. Riddick. Funeral services at the S. H. Hines Co. funeral home, 2901 14th st., on Saturday, June 29, at 10 a. m. Interment Glenwood Cemetery.

ROBIDEAUX, EMORY JULES. On Thursday, June 27, 1940, at the Washington Sanitarium, EMORY JULES ROBIDEAUX, beloved husband of Jeanette Robideaux. Services at Columbia Hall, Carroll and Flower aves., on Friday, June 28, at 3 p. m. Relatives and friends invited. Interment Brooklyn, N. Y. Arrangements by Takoma funeral home.

ZIMMERMAN, JOSIE B. On Wednesday, June 26, 1940, JOSIE B. ZIMMERMAN, beloved wife of the late James L. Zimmerman. Services at the Timothy Hanlon funeral home, 3831 Georgia ave. nw., on Saturday, June 29, at 2 p. m. Relatives and friends invited. Interment National Memorial Park Cemetery, Falls Church, Va.

—Deaths—

Announcements of Services by Chambers

Deceased.	Undertaker.
Miller, Clara D.	W. W. Chambers Co.
Bird, Anna Catherine	W. W. Chambers Co.
Chapman, Sarah T.	W. W. Chambers Co.
Lynn, Henry W.	W. W. Chambers Co.
Pfeil, Chas. J.	W. W. Chambers Co.
McCann, Mary R.	W. W. Chambers Co.
Nicholas, Edna E.	W. W. Chambers Co.
Palmer, Frederick A.	W. W. Chambers Co.

Auction Sales

ADAM A. WESCHLER & SON, Auctioneers, 915 E Street, N.W.

NOTICE IS HEREBY GIVEN THAT ON FRIDAY, JULY 12, 1940, COMMENCING AT 9 A. M., we will sell by public auction at Weschler's, 915 E Street, N.W., to enforce our liens for storage and/or other charges, household and miscellaneous items stored with us in the names of Mrs. L. M. McCarthy, Lester Park, Anna B. Ward. KRIEG'S EXPRESS AND STORAGE CO., INC., 616 I ST., N.W.
P—June28,July3.

ADAM A. WESCHLER & SON, Auctioneers, 915 E St. N.W.

TRUSTEES' SALE OF RESTAURANT EQUIPMENT, CASH REGISTER, PIANO, ETC., ALSO LEASE AND BEVERAGE LICENSE. By virtue of a chattel deed of trust recorded in Liber 7452, folio 50, Recorder of Deeds Office, D. C., and at the request of the party secured thereby, the undersigned trustees will sell by public auction at No. 1330 Penna. Ave. S.E., FRIDAY, JUNE 28, 1940, AT 2 O'CLOCK P. M., Tables, Chairs, Cash Register, Refrigerating Case, Slicing Machine, Stoves, Utensils, China, Glass, Piano, etc.; also unexpired term of lease and beverage license. Terms: Cash. EDWARD McDEARMON, LESLIE W. SHILBY, Trustees.
P—June26,27,28.

FUNERAL DIRECTORS

Auction Sales

ADAM A. WESCHLER & SON, Auctioneers, 915 E St. N.W.

TRUSTEES' SALE OF RESTAURANT AND SODA FIXTURES, CASH REGISTER, ETC., ALSO LEASE. By virtue of a chattel deed of trust recorded September 7, 1939, as instrument No. 28373, Recorder of Deeds Office, D. C., and at the request of the party secured thereby the undersigned remaining trustee will sell at public auction at No. 911 19th Street N.W., on FRIDAY, JUNE 28, 1940, AT 1 O'CLOCK P. M., National Cash Register, Cigar Case, Soda Fountain, Back Bar, Counter, Stools, Tables, Chairs, Booths, Ventilating and Exhaust Fans, Ice Box, Gas Range, Coffee Urns, Steam Table, Sterilizer, Utensils, China, Glass, Plated Ware, Safe, etc.; also unexpired term of lease. Terms: Cash. PHILIP GOLDSTEIN, Remaining Trustee, Woodward Building.
P—June26,27,28.

ADAM A. WESCHLER & SON, Auctioneers.

UNITED STATES MARSHAL'S SALE OF REAL ESTATE.

By virtue of a writ of fieri facias issued out of the clerk's office of the District Court of the United States for the District of Columbia and to me directed, I will sell by public auction for cash, in front of the west entrance of the Court House on D Street between Fourth and Fifth Streets N.W., Washington, D. C., on TUESDAY, JULY 2, 1940, 2 O'CLOCK P. M., all the right, title and interest of the defendants in the following described real estate in the District of Columbia, to-wit: Lots 59, 60 and 61 in Square 5888, each 23 feet front by 103.33 feet deep to 15-foot alley, unimproved, located on west side of 29th Street, between Q and R Streets, S.E. Seized and levied upon as the property of the defendants Melvine E. Alexander and Samuel M. Alexander and sold to satisfy a judgment at law No. MC 6551 in favor of Clifford R. Dade. JOHN B. COLPOYS, United States Marshal in and for the District of Columbia.
Post—June12-July1.

WEDNESDAY, JULY 3, 1940—
ADAM A. WESCHLER & SON, Auctioneers, 915 E Street Northwest.

TRUSTEES' SALE OF VALUABLE BRICK DWELLING KNOWN AS PREMISES NO. 4926 FOURTH STREET NORTHWEST, WASHINGTON, D. C.

By virtue of a deed of trust recorded in Liber No. 7457, folio 487 et seq., one of the land records of the District of Columbia, and at the request of party secured thereby, the undersigned trustees will offer for sale by public auction, in front of premises on WEDNESDAY, THE 3D DAY OF JULY, 1940, AT 4 O'CLOCK P. M., the following-described property in the District of Columbia, to wit: Lot numbered one hundred and one (101) in Morris Cafritz' subdivision of lots in square numbered thirty-two hundred and fifty-two (3252) as per plat recorded in the office of the surveyor for the District of Columbia in Liber 92 at folio 126.

TERMS OF SALE: One-fourth of the purchase-money to be paid in cash, balance in equal installments, represented by promissory notes of purchaser payable in three years, with interest at 6 per cent per annum from day of sale, payable semi-annually, secured by first deed of trust upon property sold, or all cash, at option of purchaser. A deposit of $200 required of purchaser at sale. Examination of title, conveyancing, recording, revenue stamps and notarial fees at cost of purchaser. Terms to be complied with within thirty days from day of sale, otherwise trustees reserve the right to resell property at risk and cost of defaulting purchaser, after five days' advertisement of such resale in some newspaper published in Washington, D. C., or deposit may be forfeited, or without forfeiting deposit trustees may avail themselves of any legal or equitable rights against defaulting purchaser.
HENRY H. McKEE.
S. DOLAN DONOHOE.
S. WILSON EARNSHAW, Trustees.
Post—June22,25,28,July1,3.

WEDNESDAY, JULY 10, 1940—
THOS. J. OWEN & SON, Auctioneers, 1431 Eye Street, Northwest.

TRUSTEES' SALE OF VALUABLE TWO-STORY BRICK DWELLING KNOWN AS PREMISES NO. 1004 LAMONT STREET, NORTHWEST.

By virtue of a certain deed of trust duly recorded, in Liber No. 6245, folio 195 et seq., of the land records of the District of Columbia, and at the request of the party secured thereby, the undersigned trustees will sell, at public auction in front of the premises, on WEDNESDAY, THE TENTH DAY OF JULY, A. D. 1940, AT FOUR-THIRTY O'CLOCK P. M., the following-described land and premises, situate in the District of Columbia, and designated as and being lot 125 in Square 2845 in Maggie Polworth and Martha F. Buckley's subdivision of lots in Block 13, "Pleasant Plains" and "Mt. Pleasant," as per plat recorded in the Office of the Surveyor for the District of Columbia in Liber 89, folio 42. Subject to perpetual right of way over the South 3 feet thereof for the benefit of lots 124 and 123 in Square 2845.

TERMS: Sold subject to a prior deed of trust for $2,500.00, further particulars of which will be announced at time of sale; the purchase price above said trust to be paid in cash. A deposit of $300.00 required. Conveyancing, recording, etc., at purchaser's cost. Terms to be complied with within thirty days, otherwise deposit forfeited and the property may be advertised and resold at the discretion of the trustees.
LAWRENCE KOENIGSBERGER,
JULIAN D. EISEMAN, Trustees.
P—June28,July1,3,6,9.

Official Notices

OFFICE OF THE ASSESSOR, D. C., Washington, June 27, 1940. Notice is hereby given that the Assessor of the District of Columbia has caused to be prepared blank schedule for personal property subject to taxation as required by the Act of Congress, approved July 1, 1902, imposing a tax on personal property in the District of Columbia, as amended by Acts of Congress, approved September 1, 1916; March 3, 1917; June 30, 1922; July 3, 1926; February 18, 1929, and July 26, 1939, and that a copy of said schedule will be delivered to any citizen applying therefor at this office. The law requires such schedules to be properly filled out, sworn to and returned to the Assessor during the month of July, 1940. This law will be strictly enforced by the Board of Personal Tax Appraisers. E. A. DENT, Assessor, D. C.

COMMISSIONERS OF THE DISTRICT OF Columbia, June 18, 1940. A public hearing having been held on May 20, 1940, by the Commissioners of the District of Columbia in the matter of closing certain street and alley area in the District of Columbia, as hereinafter described, and the said Commissioners being satisfied as to the equity, justice and advisability of said closings, and that the same are not detrimental to the public interests nor to the interests of abutting property owners, NOTICE IS HEREBY GIVEN that the said Commissioners have prepared the following order: "Ordered, That pursuant to the provisions of Public Act. No. 307, approved December 15, 1932, the street and alley areas as shown in green on plats filed in the office of the Surveyor of the District of Columbia, and numbered as Maps 2351, 2352 and 2353, are hereby ordered CLOSED, same to take effect on and after July 19, 1940, the title to the land comprised in said areas so closed to revert to the abutting property owners, as shown on said maps; the said areas hereby ordered closed being described as follows: (1) Closing of a PUBLIC ALLEY 20 feet wide running southwesterly from Pennsylvania Avenue in Square 5559. (2) Closing of a small street area known as LAWRENCE AVENUE immediately south of New York Avenue, Northeast, abutting Lot 811, Square 4099. (3) Closing QUEBEC STREET as it now exists, 90 feet wide, between University Avenue and 48th Street, Northwest, and a small area of said Quebec Street abutting Lot 4, Square 1506; closing 47TH STREET, MURDOCK PLACE, NEWMAN PLACE, and a part of COREY PLACE, running south from Rodman Street, Northwest; closing part of an OLD ROAD, east of 49th Street, Northwest; and closing of PUBLIC ALLEYS in Squares 1506 and 1525; and providing for alley and street dedications to be made in connection with said closings." Any and all parties interested must file objections, if any, in writing, to said closings within thirty (30) days after the date of its publication, otherwise said order shall become effective on July 19, 1940, and the street and alley areas, as herein described, shall on and after said date become closed, in accordance with the provisions of said act. MELVIN C. HAZEN, JOHN RUSSELL YOUNG, DAVID McCOACH, Jr., Commissioners of the District of Columbia. Daily ex. Sun. 6-18 to 7-3.

BUSINESS SERVICE Directory

AIR-CONDITIONED REFRIGERATION
24-Hour Service. All makes refrigerators. Electrical Appliance Service Co. RE. 2131.

ASPHALT DRIVEWAYS
BLACK TOP ROADS CO. BUILDERS OF ASPHALT DRIVEWAYS, TENNIS COURTS
Free Est. Guar. Work. Time Payments. We go anywhere. NA. 0464. DI. 3849 eves.

AUTO REPAIRS.
SHIPPS AUTO SERVICE—Clutch repairing, labor $5 up. Hydraulic brakes. 908 3rd nw. ME. 7840.

AUTO WORKS.
NORTHEAST Body Works. Prepare your car right. 1341 H st. ne. LI. 8870.

BEAUTY SHOP
LI. 4936 PARIS BEAUTY SHOP, 1307 E Capitol (Pat Perry). 500 serv. Perm., $3-$5-$7. Scalp treat. Eng. etc.
$3 $7.50 Helen Curtis Machineless. Dorothy's, 2636 14th nw. CO. 9893.

Continued on Following Page.

BUSINESS SERVICE DIRECTORY
The Answer to WHO DOES IT?

Continued From Preceding Page.

BUILDING AND IMPROVEMENTS

REPAIRS A SPECIALTY
Contractor, builder, 17 yrs. exp. All work guaranteed; no job too small. E. H. Hunter, WA. 1277.

BUILDING AND REPAIRS

BUILD—REPAIR—REMODEL ANYTHING—ANYWHERE
Thirty years in the construction business enables us to offer you a complete building service at absolutely the lowest cost. Convenient Terms for Guaranteed Work. Phone or Write. WM. MURTAUGH. 323 Pennsylvania Ave. S.E. LI. 9048

BUILDING MATERIALS.

LUMBER, millwork, roofing, insulation. Murphy & Ames, Inc., CH. 1111, Falls Ch. 2180.

CARPENTRY

SPECIAL PRICES—Carpentry, repairs; best work, guar. 334 13th st. se. AT 4520.

DRESSMAKING, ALTERATIONS

ALTERATIONS a specialty; in your own home; call for and delivery. LI. 4503-M.

ELECTRICAL REFRIGERATION SERVICE.

$1 SERVICE—FREE ESTIMATES Washers, vac. cleaners. AT. 8971-MI. 2950. $1

FLOOR SANDING.

EXPERT floor sanding, finishing, cleaning, waxing. Reas. W. P. MULLEN, GE. 8339.

GENERATORS—BATTERIES.

GENERATORS, BATTERIES EXCHANGED. F. Hall Battery Co., 1537 14th nw. DE. 5295

HOME IMPROVEMENT.

PAINTING, Papering, Carpentry, General contract. Work guar. G. Short, NO. 1665.

PAINTING—PAPERING
Plastering, carpentry, brick work, brick staining; reliable, colored; no job too small; terms; go anywhere. 710 S st. nw. MI. 9235.

INSURED DRIVERS' PERMITS

Has Your Driving Permit Been Revoked? See INSURANCE UNDERWRITERS, INC. BARR BUILDING. RE. 3252.

LAWN MOWERS SHARPENED

LAWN mowers sharpened at your home. 50c. J. Mulvey. DUpont 6479.

MOVING AND TRANSFER.

CURLEY'S—Fully insured, dependable; local, long dist.; free estimates. AT. 1112

MOVING Hauling. Reliable. Lowest prices. Surplus furn. taken in trade for moving. NA. 5244-LI. 5468 eve.

PAINTING-PAPERING.

PAINTING, PAPERING—30-day special reduction; refs. on request. Free estimate. DI. 3736.

PAINTING—PAPERING
1724 Webster. M. L. SMITH, RA. 7108-7200.

PAINTING—PAPERING—REPAIRS. "PRICES WITHIN REACH." SH. 5947-J.

PLASTERING.

PLASTERING, CEMENT, STUCCO WORK. REPAIRS. THOMAS MILLS, ME. 7729.

RADIO REPAIRS

Radio Trouble? Free est.; work guar. 3 mo. Honest prices. MID-CITY Radio Shop. 9-9 p. m. NA. 2802.

RUG CLEANING

RUGS Cleaned. A Palmolive Shampoo, 9x12, $2.75. Protected storage. NATIONAL CLEANING CO., ADams 6601.

RUGS WASHED

RUGS WASHED—9x12 or 8x10 E. A. BALIAN, NOrth 0237. $2.75

UPHOLSTERING.

UPHOLSTERING BY EXPERT. Very reas. Free est. Mr. Watson, DU. 6138.

YOU BUILD IT

BUILD IT YOURSELF
BOATS MACHINE WORK FURNITURE ANYTHING
We furn. tools, space and advice. See Mr. Thompson, 921 Kenilworth ave. ne. LI. 4701.

Lost and Found 1

You can phone your "Lost and Found" ads to The Post until 11 p. m. for insertion the following morning. For The Sunday Post, Saturday, 6 p. m. ("Found" ads are published free.)

DOG—White Spitz, male, "Rex," black harness. Reward Spitz puppy. 927 L st. nw., DI. 5595.

EPISCOPAL PRAYER BOOK with name "Eliza Jane Dalton, residence and statement, Christmas 1930," on first page; lost Sunday, June 23, going from St. Mark's Church, 3d and A sts. se. to 3d and E. Capitol sts. Phone WOodley 1924 or leave at St. Mark's Church, 3d and A sts. se. Reward.

MAN'S Benrus gold wrist watch and leather and gold band; lost on 12th st. near H st. ne. Reward. LIn. 1921-W.

PIN, Delta Gamma, Woodward & Lothrop, June 19. Reward. BRadley 58.

SIAMESE CAT—Male, gray, black face, feet and tail, blue eyes; lost vicinity Chevy Chase. Reward. EM. 9117.

WALLET, black seal, W. L. Clemens identification inside. Reward. WO. 2116.

FOUND—Male poodle in Petworth. Mrs. McKinney, 729 Upshur st. nw.

FOUND—Brindle puppy, Trinidad and Queen section. Owner identify. AT. 4528-M.

FOUND—Boston terrier. Owner please call LIn. 7357-R between 6 and 7.

Personals 3

ANY person seeing lady thrown from street car at 11th and G sts. March 20 please call MI. 1816.

HEMORRHOIDS (piles) eradicated by my own method; results effective for a lifetime or money back. Write for booklet. No drugs, no surgery. DR. SOMMERWERCK, 1365 Columbia rd. AD. 0388.

NURSE-PHYSIOTHERAPIST will go to your home by doctor's orders. CO. 4301.

Motor Travel 10

CAR leaving for West Coast, either by Chicago or Southern route. Will take 2 passengers and share expense. ROGERS TRAVEL BUREAU. 604 F St. N.W. NA. 8137.

WASHINGTON TRAVEL service; share exp. 1130 14th st. nw. Approx. N. Y., $2.50; Calif., $25; ins. ME. 3705; eve., TE. 3121.

Help—Female 11

Women—If you don't find your position in the Help Wanted Column today—place a "Situations Wanted" Ad in The Post. A 3-line ad costs only 20 cents.

BOOKKEEPER—STENOGRAPHER Young lady assistant in accounting department of large apartment house development. Must have general ledger experience, neat, fast and accurate. State qualifications and salary requirements. Box 537 Washington Post.

ELEMENTARY TEACHER. 807 Colorado Bldg. RE. 1712.

MAID—PART TIME. EMERSON 1416.

MAID—colored, for bungalow at shore; cook, general housework. GE. 8394.

SECRETARY, single, several years' exp.; good appearance; give age, education, exp. stenographic and typing speed. Reply in own handwriting. Box 500 Post.

STENOG.—Rapid typist, bookkeeper-typists needed for daily openings. BOYD'S, 1333 F st.

TEACHERS WANTED—FALL VACANCIES. 204 Colorado Building. RE. 1712.

TWO BEAUTY operators; must be first class in all work; good pay. Call 2171 Glen rd. No. Arlington, Va.

WOMAN for general housework, must be intelligent, good plain cook and laundress; child 4; room, bath, $12. 6807 Glenbrook rd., Bethesda, Md.

WOMEN, COLLECT MONTHLY PAYMENTS in Washington for Installment House. No Selling. Apply in person or by Mail. 111 North Charles St., Room 605, Baltimore, Md.

Help—Male 12

BARBER—First class; can make $25 week. 1217 King st., Alexandria, Va.

BARBERS for Friday and Saturday, $9. G. E. O. Barber Shop, 733 No. Capitol.

Help—Male 12

Men—If you don't find your position in the Help Wanted Column today, place a "Situations Wanted" Ad in The Post. A 3-line ad costs only 20 cents.

BARBER wanted; American; $20 guarantee. 2737 N. Wash. blvd., Arlington, Va.

BARBER, white, immediately, exp., charge of 2-chair shop; everything furnished; est. 20 yrs.; good trade; big money for one who can qualify. 1136 7th st. ne.

BARBER, 1st class; rest of week; good guar; steady next wk. 312 9th st. nw.

BARBER, permanent; $18 guaranteed; 60% over $30. 8 H st. nw.

BARBER—Experienced; $20 guarantee and commission. 953 9th st. nw.

BOYS over 18. Tricycles for ice cream routes. 911 2nd st. ne., before 11 a. m.

COOK (white or colored), must be experienced for lunchroom; to apply immediately. ME. 9740.

COW MAN (white), must be expert dry-hand milker; best of ref. required. WArfield 1772.

MARKER AND ASSORTER; flat work dept.; experienced only; no others need apply; references. Box 546. Wash. Post

PHOTO coupon men; best proposition in town. Albee Studio, 1426 G st. nw.

PORTER FOR BARBER SHOP—1114 14th st. nw.

REAL ESTATE salesman, young man, capable of contacting high class clientele; excellent opportunity. W. C. & A. N. Miller Development Co. 1119 17th St. N.W. Dist. 4464.

SHOE SHINE boy for barber shop. 2007 Bunker Hill rd. ne.

WANTED—Experienced real estate salesman. Must have automobile; to sell for owner, detached houses, building lots and acreage for high and low cost housing. FULTON R. GORDON, 1427 Eye st. nw. District 5230.

WATCHMAN, white, age about 40. Apply resident manager. Stanley H. Powell, 2701 Cortland pl. nw.

YOUNG MAN, over 18, at least h. s. educ., for summer work haberdashery; good pay. Rm. 205, 1427 Eye nw., 9:30-3.

Men of Good Character
21 years of age or over, residing in Washington at least one year, to join FREE class for identification card. Apply 12:30 p. m. See MR. CRUZE.
BELL CAB CO.
1317 L St. N.W.
ME. 1727.

Employment Agencies 14

MECH., elec., civil., arch. eng're wanted. Registration $3. Call 300 B st. se.

Situations—Female 16

PRIVATE school teacher will take responsible position with children; will travel; best refs. NO. 1806, Apt. 114.

STENOGRAPHER-TYPIST, 1 yr. college, 6 yrs. expr. clerical and stenographic; $30 week. Miss Anderson. NAt. 8448.

STENOGRAPHER-TYPIST, exper. office worker; dependable; over 30; needs work; $15 wk. Miss Cross, MEt. 9771.

WISH to place my excellent maid July 1. WO. 5138.

WOMAN would like light housework for adults at beach or country. WO. 9223.

COLORED woman, excellent laundress; references. DE. 3038.

COLORED woman wishes day's or part-time work. MI. 6994.

COLORED woman, settled, wants work as cook; city references. MI. 6740.

COLORED woman desires day's work. Monday-Tuesday. DE. 3777-W.

Situations—Male 17

CARPENTER, gardener, painter; by the hour; experienced. DU. 4163.

CARPENTER work wanted, contract or day; work guaranteed. ME. 3497. McDonald.

ELEVATOR operator, janitor, porter, general houseman, colored, experienced. Wallace, NAt. 2342.

MAN, colored, college grad., wants job of any kind; can travel; can chauffeur. Phone AD. 7975.

MAN, colored, wants work, porter and houseman; stay on premises. ME. 7228.

MAN with several yrs. exp. in stocks, bonds, invest. secur. Box 542 Wash. Post.

STENOGRAPHER-TYPIST, experienced in newspaper and publicity and commercial work. J. R. Diamond. NAt. 2342.

Instructions 19

INDIVIDUAL instruction Spanish teacher, college exper. in Spain, Cuba and Mexico. AD. 8135. 1732 Lamont st. nw.

P. B. X. training; some type; brief course. Miss Page. Room 204, 1311 G. NA. 2117.

TELEPHONE Civil Service Exam. Home Study Course, $1.10. Exam. called July 9. Res. class, $5. BOYD SCHOOL, 1333 F. NAt. 2340.

Money-to-Loan 26

ON diamonds, watches, jewelry, silverware, etc. No adv. arrangements neces. Lowest int. rates. Rosslyn Loan Co., Rosslyn, Va.

UNLIMITED capital for 2nd trust or chattel notes. Quick service. Low rates. INTERSTATE BANKERS CORPORATION. Lobby, Woodward Bldg. RE. 2750.

VACATION LOANS—SALARIED LADIES. Strictly Confidential—1-Hour Service H. C. REINER CO. 1014 K ST. N.W.

Personal Loan Cos. 26A

Operating Under Uniform Small Loan Laws

Make a Loan to $300 by Phone. COMMUNITY FINANCE CORP. 3179 Wilson Blvd., Arlington. CH. 4888.

LOANS UP TO $300 ON YOUR SIGNATURE
Keep your credit record good! When bills begin to pile up, pay them off with a signature loan and have only one payment to make each month instead of many. Employed women as well as men can get the money they need on their signature only.
Call, write or phone
MARYLAND PERSONAL BANKERS
7912 Georgia Avenue
Silver Spring, Maryland
Phone SHepherd 2852

Vacation Loans To $300 On Your Signature

REPAYMENT PLAN

Borrow $50.00	—Repay $3.53	per mo.
Borrow $100.00	—Repay $7.04	per mo.
Borrow $150.00	—Repay $10.55	per mo.
Borrow $200.00	—Repay $14.07	per mo.
Borrow $250.00	—Repay $17.59	per mo.
Borrow $300.00	—Repay $21.11	per mo.

These Payments Include Interest Other Amounts in Proportion.

Lincoln Loan Service, Inc.
7910 Georgia Ave. SHep. 3781

Takoma Industrial Bankers, Inc.
16 Carroll Ave. SH. 1525
Takoma Park, Maryland

Old Dominion Small Loan
106 N. Washington St. Alexandria, Va.
Phone ALexandria 2134 or TEmple 1580

For 6¾c Per Day You can borrow $100
Read carefully—this is an unusual offer! On a loan of $100, repaid according to schedule, the average cost per day is only 6¾c. That's all the charges you pay—there are no other costs, fees or hidden interest rates. You can borrow on your signature, furniture or car in complete confidence and security. If you need money, call us today. We'll do our best to help you.
MAKE YOUR APPLICATION BY PHONE
Dial CHestnut 2500 or ask Operator for OXford 1188 and tell us how much you need. Then you need make only one personal visit to get the money. All other details may be handled by mail.
COMMUNITY FINANCE CORPORATION
3179 Wilson Blvd.
ARLINGTON, VA.

Personal Loan Cos. 26A

Operating Under Uniform Small Loan Law

A FRIENDLY LOAN SERVICE. H. G. ZWALLY, MANAGER. AYARES SMALL LOAN CO., INC. 7902 Georgia Ave. SH. 3700.

CASH LOANS
—$30 to $300—
FOR SINGLE OR MARRIED PERSONS ON YOUR SIGNATURE ONLY NOTHING ELSE REQUIRED
MONTHLY PAYMENTS

$60—Pay $3	$200—Pay $10
$100—Pay $5	$260—Pay $13
$160—Pay $8	$300—Pay $15

(and interest)
Phone or See Us Today
2 Convenient Locations
LOAN SERVICE, INC.
3327 RHODE ISLAND AVE.
Mt. Rainier, Md. HObart 5028
CREDIT SERVICE, INC.
8513 GEORGIA AVE.
Silver Spring, Md. SHep. 3567.

VACATION LOANS
Need an extra hundred or two to take that trip you've planned so long? A Domestic Loan, personalized to meet your needs, provides quick cash at reasonable cost on just your signature, or on your car or other personal security. Phone or come in.
DOMESTIC
FINANCE CORPORATION
A SMALL LOAN COMPANY
SILVER SPRING, MD. 7892 Georgia Ave. Phone SHep. 5450.
MT. RAINIER, MD 3201 Rhode Island Ave. Ph. MIchigan 4674.
ROSSLYN, VA. Arlington Trust Bldg., 2nd Fl. CHestnut 0304.
ALEXANDRIA, VA. 103 S. Wash. St. Phone Alex. 1715.
"FIRST IN FRIENDLINESS"

If You Earn Money You Can Borrow Money Here
Our credit requirements are most reasonable. Loans here are based on your sense of responsibility and earning capacity. Therefore, you need not hesitate to apply for a loan in any amount from $10 to $300. You pay the loan a little at a time—out of income—and our E-q-u-a-l-i-s-e-d Payment Plan makes it easier for you to budget these sums. No co-signers. No furniture, no automobiles needed in most cases. No wage assignment. No extra fees, fines, or insurance charges. Only charge is interest as set by the "Uniform Small Loan Law." Utmost privacy—no information to employer, friends or relatives. Money in one day—red tape cut. Come in or phone for more information—no obligation, of course. Plenty of free parking.
ARLINGTON FINANCE
(A Small Loan Co.)
Rosslyn, Va. CHestnut 1800
H. A. WOOD, Mgr.
BUDGET FINANCE CO.
Bethesda, Maryland Wisconsin 4373
JAMES COGLEY, Jr., Mgr.

Rooms—Furnished 30

AA—THE VIVIAN (1733 G st. nw.) offers lovely rooms, all with running water; newly decorated and furnished; innerspring mattresses, Venetian blinds, showers, switchboard, elevator. Singles, $6.50 weekly up; doubles, $9 up.

A CLEAN home (1605 16th st. nw.); large front rm., twin beds, innerspring mattresses, nr. bath with shower; also basement rm. for 1 or 2, priv. ent., c. h. w.; unlimited phone; reasonable.

A COOL FRONT 1ST-FLOOR STUDIO RM., PRIV. ENTRANCE, $20 MO. DU. 8188.

A COOL lge. Cathedral ave. rm., pvt. bath.; det. quiet home; $30; ref.; man. AD. 3584.

AIR-COOLED living room, bedroom for gentleman; nr. Dupont Circle; priv. bath, shower; maid service. $30 mo. DU. 4411.

AIRY twin bedrm., lg. closet, pch., shower. 5523 13th st. nw. GE. 7245.

ALTURAS, 1509 16th st. nw.—Attractively furnished rooms, near shower; 24-hour elevator and hotel service; $5 week up.

ARGONNE PL. NW., 1640, nr. 16th & Col. rd.—Frt. r., ext. ph., man, $10 mo. Aft. 5.

ASHMEAD PL. NW., 2359—Cor. prvt. home, 2nd fl., all mod. conv., 3 baths. CO. 8122.

AT DUPONT CIRCLE, 1617 19th st. nw.—Walk. dist. d'town; newly furn and dec.; cool, sgle. rm., $25; also lovely front twin bedrm., $38. DU. 9614.

ATTRAC. frt. 1st fl. studio rm.; cool, quiet; adj. bath; exp. bus; $3.50, 1; $2.50 ea. dble. 17 Montgomery, Takoma Pk. SH. 3542-J.

ATTRACTIVE front studio rooms, c. h. w.; showers; maid serv.; unl. ph.; also dble. basement rm.; pvt. entr. 1324 16th nw.

ATTRAC. sgl., dbl. front rms., newly dec.; Venetian blinds; reas. 3461 14th st. nw.

ATTRAC., bright front rm. Grill privileges. 3124 12th st. ne. Apply 3128.

BELMONT ST. N.W., 1443—Detat. home; cool sgle.; 1st floor; priv. bath; man. $22.50.

BRANCH AVE. SE., 2606—Cool r.; priv. ba.; new home; sgl.-dbl.; men. $25, 1. AT. 0897.

BUCHANAN ST. NW., 905—Large front room for 2 men, twin beds; nr. bus and car line. TA. 7978.

BUCHANAN ST., N.W., 1126—Attractive, cool, front rm.; $12 mo. GE. 6018.

CALVERT ST. NW., 1946—Bright room, next bath; nicely furn.; twin beds; innerspring mattress; couple or men; $25.

CAPITOL HILL, 312 2nd st. se.—Spacious first floor well-furnished bed-sitting room; suit. 2; $25 mo.

CATHEDRAL Mansions, 3000 Conn., Apt. 410 C—Young lady will subrent lg. cool rm. for mo. of July; $20. DI. 3168, 9-5.

CHEVY CHASE, D. C., 3931 Jenifer st. nw. Large sgl. rm., pvt. b. with tub; immense closet; on bus line; $25. EM. 8496.

CHEVY CHASE, MD.—Large bedroom and shower bath; cool, quiet, wooded section. Garage. OLiver 1159, call eves.

CHEVY CHASE, D. C.—Attr. rm., man; comf. priv. home; nr. Conn. EM. 4105.

CONN. AVE., 1736—Two ladies or gentlemen; large with alcove; twin beds; new mahog. furn.; 2nd fl. front; exceptional priv. home; $45. Also large single studio rm.; maple. HO. 1163.

COR. det. home, nr. 16th expr. bus and park; studio rm., newly dec., new pvt. b., new furn.; gentlemen; $30. TA. 5149.

CUMBERLAND, N. W., 3621, off Conn.—Cool, single; convenient; young lady, $25.

DOWNTOWN, 1723 Que st. nw.—Large room, next bath, $4 week. HO. 2976.

DOWNTOWN, 1111 11th St. N.W.—Nicely fur. single, dble. rooms; $3 up. NA. 6357.

D'TOWN—1746 K st. nw., Apt. 46. 2 spacious rms., a studio rm. & bdrm., $35 mo. ea., light kit. priv.; ladies. DI. 1232.

D'TOWN—1597 R. I. AVE. N.W.—COOL, SGL., DBL. RMS., BASIN; REAS. DE. 5097-W.

D'TOWN., 1329 M st. nw.—Lg. cool rms., sgl. or dble., $3.50 up.

DOWNTOWN, 1320 Vermont ave.—Delightfully cool second-floor single; reas.

DUPONT CIR., 1616 18th St. N.W.—Delightful studio; 3 wind.; lge. closet; also l. h. k.; $25.

DUPONT CIRCLE, 1336 19th st.—Attrac. furn. studio front room, bay wind.; large dressing closet; gentleman only. NO. 4888

ESKRIDGE TERRACE NW., 4939—Cool front twin bedroom, $22.50; shade, yard, porch; single, $18; kitchen privileges; good transportation; out Conduit road, 5100 block, turn right. EM. 4374.

EUCLID ST. NW., 1348, Apt. 4—Attr. room, overlooking lovely lawn, suit 1 or 2 empl. ladies, $30 sgl., $35 dbl. CO. 5799.

EUCLID ST. NW., 1348—Large cool room, double and single, well furnished; reasonable; also l. h. k., $6 week.

EUCLID ST. N.W., 1368, Apt. 34—Newly dec. and handsomely furn. rm., elev. ser.

FAIRMONT NW., 1304—Attractive rm., adj. bath; pvt. home of adults; $20. AD. 3449.

FRIENDSHIP HGTS.—Spacious fr. rm., pvt. home; $18 sgl.; $25 dbl.; lady or married cpl. pref. 4612 43 pl. nw. EM. 0396 aft. 6.

G NW., 2028—Lge. cool twin bedrm., pvt. shower, basin with mirror for shaving.

GEORGETOWN—Clean, attrac. rm., next bath; priv. family; bus at door; $18. DU. 4328.

GEORGETOWN, 3034 Cambridge pl. nw.—2 wind.; innersp. mattress; $15. DU. 6686.

GIRARD NW., 1337—Cool, 2d fl. front; nr. bath; $5-$7.50; also sgl. HO. 7267.

GLOVER PK.—Gentleman; master bedrm., pvt. bath, shower; $30 single. WO. 6636.

GRAFTON HOTEL (1139 Conn. ave. nw.)—Large, comfortable rooms, with Simmons innerspring mattresses; single with running water, $8.75 week up; double, $10.50 week up; with private bath, singles, $12.50 week up; double, $18.50 week up.

HYATTSVILLE—Large dble., pvt. bath; gent. pref.; $5.50 wk.; 2 mos. WA. 3362.

IRVING ST. NW., 1467—Cool, Cheerful rm. well furn.; suit one,$16. AD. 8364-W.

IRVING ST., 1700 blk.—Beautifully furn. master bedrm.; shower and lav. in room. suit 1-2; can be seen by calling AD. 5097.

KALORAMA RD. NW., 1830—Large front rm., 3 wind., 2 closets; priv. home; $30 sgl., $25 dbl.; gentlemen. CO. 2920

LANIER PL., 1767, nr. 18th and Col. rd. nw.—Large, comfortable room, 2d floor, suitable gentlemen; running water, two closets, 4 windows; 1 or twin beds. CO. 1526.

LOWEST prices in town for clean, cool rooms; not more than 3 persons to each bath; references required. MI. 2659.

MARYLAND AVE. NE., 913—Cool, well-furn., 2nd fl. sgl.; nr., bath; man; $4.

MT. PLEASANT, 1724 Newton St. NW.—Pleasant room, priv. por.; next bath; $4.

MT. PLEASANT, 3112 18th st. nw.—Bright 2d-floor front rm.; suit. 1 or 2; private home; conv transp. $14 mo. ea. AD. 8419-W.

NR. DUPONT CIRCLE, 1762 Church St. N.W.—Cool, bright; 2 furn. rms.; reas

NEAR Dupont Circle, cool location; newly furn.; vac. for men. HO. 3477.

NEW BERNE, Apt. 33, 12th and Mass. ave. nw.—Pleasant rm.; in family of 2 adults; gentleman; references. ME. 3009.

NICHOLSON ST. NW., 1416 (½ blk. 16th) Cool rm., priv. fam.; gar.; man; $20. GE. 4738.

NW. SECTION, 15 min. downtown; cool twin bedrm., south, exposure, adjoining bath; priv. home; reasonable. CO. 1120.

OFF CONN.—Master front rm., conn. pvt. shower; twin beds; also south rm., suit. 1-2 girls, $25 for 2 & up. WO. 8504.

PARK ROAD, 1701, Apt. 314—Quiet room, lge. closet, table; comf. armchair. Aft. 5.

PARKWOOD PL. NW., 1350 (off 14th)—Cool front rm. for 2; innerspring mattr.; priv. fam.; gar.; c.h.w. $25. CO. 0225.

PETWORTH, 5228 1st St. N.W.—Master bedrm., pvt. bath, ext. phone; $25; man; knotty-pined basement rm., pvt. ent., $18.

PETWORTH express. 15 min. downtown; large frt. rm., next shower, $18 sgl.; $25 dbl.; bkfast. opt.; priv. family. TA. 2571.

QUE ST. N.W., 1818, Off Conn.—Attr. studio rm., pvt. home; gentleman; use of phone; $22.50.

RODMAN ST. NW., 3016—Near Conn. ave.; share room; priv. bath; with young lady.

SHARE 2 or 3 months with 2 young men modern, air-conditioned, complete apt.; downtown loc.; reas. NA. 9000. Ext. 508.

STAR HOTEL, 1115 9th st. nw.—Rooms, daily, $1; weekly, $5. ME. 9783.

L ST. NW., 1347—Fine front room, Simmons twin beds, electric fan, $7 for 2.

SOLDIERS HOME vic., 45 Michigan ave. ne.—Master bedrm., twin beds; $3.50 ea. HO. 7338.

TAKOMA Express, 500 Powhatan pl. nw.—Delightfully cool front twin rm.; also single; shower-bath. $15 ea. GE. 4480.

THE WESTMINSTER (1607 17th st. nw.)—Lovely cool rms., newly decor.; running water; innerspring mattresses; single, $5 up; doubles, $7 up; showers, elevator.

TRINIDAD NE., 1325—Master front room, next bath, $6.50 for 2; conv. transp.

UNIVERSITY PL. NW., 2620, nr. 14th and Fairmont—Priv. home; cool rm., $4 wk.; board optional. CO. 0738-J.

UPSHUR ST. NW., 1816, off 16th—Cool frt. dbl., pvt. b.; new home; also sgl. RA. 0508

VARNUM ST. NW., 524—Chillum exp.; lovely rm., south expos., adj. porch; $18. Prvt. home. Gent. pref. RA. 8183.

VARNUM ST. NW., 1512—1 or 2 rms., priv. bath; private family (Gentiles).

WALK. DIST., 2101 N nw.—Apt. 7, cool, well-furn twin bedrm., 3 expos. DU. 4112

WEBSTER ST. NW., 1632—Attractively furn. cool frt. rm., priv. shower. RA. 6225

8TH NW., 5409—Takoma express; cool single room, 2 expos.; gentleman; $18.

13TH ST. N.W., 3640—Front; twin bedrm., 5 wind., privt. bath; gentle. AD. 1923.

16TH ST. N.W., 3340—Attractive 2d floor front; twin beds, $3 up; also single.

3033 16TH ST. N.W., Apt. 414—Double rooms, next bath; 2 ladies or couple employed. Call DUp. 5249 after 6 p. m.

1733 2ND ST. N.W.—Large airy rms., sing. or doub. twin beds, inner springs, next to bath show., $4.50-$6. DU. 9854.

2210 PA. AVE. NW., Apt. 505—Large bedrm.; walk. dist.; reas.; men. ME. 3517.

3512 10TH ST. NW.—1st floor; nicely furn front room; $5 wk.

SLAUGHTER GUEST HOUSE. 1738 M st. nw., opp. St. Matthew's Church; single, double, triple rooms, with or without baths.

$18 Front rm.; pvt. fam.; gentleman; nr. cars, buses. 5527 13th nw. TA. 1698.

3712 Military Rd. N.W.
Lovely twin bedrm., pvt. home. WO. 1583.

GILBERT HOTEL
Attr. furn. cool rms., ru'ng water, $4-$6. Rms., bath, $7.50. 806 9th nw. NA. 0462.

Housekeeping Suites 30A

A ST. NE., 627—Large, comfortable rm., suit 2; all conv.; Frigidaire; $7 week.

COLUMBIA HGTS., 1346 Fairmont St. NW. Comfortable, airy h. k. rm., $6.50 wk. comp.; also sleeping room, $3.50.

EUCLID ST. NW., 1368, Apt. 24—Attractive studio bedrm.; kitchen incl.; Frigidaire.

FRANKLIN, off N. Capitol, desirable rm. with use of kit., $6. MI. 8135.

G'TOWN, 34th St. N.W., 1631—Lg. bedrm. and kit. inc. sink. Frig. MI. 2594.

L ST. NW., 1322—Choice of desirable l. h. k. rooms, running water, $7 up.

16TH ST. NW., 3340—Attrac. studio bedroom, dressing room, kit., Frig.; reas.

23RD ST. NW., 904, nr. Int. Dept.—Cool l. h. k. apt.; couple; $22 mo. DI. 0202.

Rooms—Unfurnished 32

F ST. NE., 1377—2 large rooms, l. h. k. sink. AT. 3674-J.

COLORED—1202 Que st. nw. Desirable first-floor front room, newly papered; kitchen privileges; $18. HENRY J. ROBB, INC. 1024 Vermont Ave. DI. 8141.

Suburban Rooms 33

ARLINGTON—Attrac. lge. rm., suit. 2; gar. av.; nr. buses; priv. home. Ch. 4281.

BELTSVILLE, MD.—Attrac. large, cool rm., $4 wk. Breakf. opt. Berwyn 1-F-2.

FRIENDSHIP HTS., 326 High—Attractively furn. rm. in lovely, new home, priv. bath. Breakfast opt. WI. 1433.

INGLESIDE INN, on Rockv. pk., 5 mi. from Bethesda; exc. food; $35 up. Kens. 793.

LOVELY country home; attractive, cool, double rooms; 1 blk. bus; city conveniences; $25 for 2. Falls Church, 1435-W.

LYON VILLAGE—Attractive, cool rm.; all conveniences; 1 blk. bus; $20. CH 6714.

NEARBY Va., new home; well furn. rm.; large closet; priv. phone; screened pch.; lavatory, 10c bus. $20-1; $30-2. TE. 4190.

TAKOMA PK., 308 Tulip Ave.—Attrac. cool front rm.; $15 mo.; express bus.

VA.—New home, 2 rm., priv. bath, garage; 20 min. city; ref. req. Falls Ch. 1105-R.

Room and Board 34

ABOVE MASS., 1309 17th St. N.W.—Sing., dbls.; one with priv. bath; owner.

A HOMELIKE place for young folks. Cozy rms.; good food; nice people; $8-$10 wk. Dupont Circle, 1608 20th nw., at Conn.

A JEWISH home, Dupont Circle—Front rm.; twin beds; shower; home priv. NO. 4065.

A NICE home for young men; $25 mo.; innerspring mattresses. 1909-1919 H st. nw.

ATTRACTIVE, cool single, innersprg., showers; appetizing meals; $35. 1844 Park rd.

BILTMORE ST., 1910, off 18th and Col rd.—Attractive, large, cool front room, 5 windows, shower; single or double.

CAPITOL HILL, 17 2d st. ne.—Cool, airy rm., Southern cooking; $35. AT. 2467.

CLEVELAND PK., 3047 Porter St.—Attrac. lg. cool dbl. rm., twin b., Western cook.

COL. RD. AT 14TH—Large attrac. cool dbl. rm. tw. beds, shwr.; men. CO. 4783-J.

CONN. AVE., 2821, opp. Shoreham—Cool, attr. rms., showers; home cook. AD. 6415

DOWNTOWN, 1330 Vt. ave. nw.—Man to share large attrac. cool front rm.; $35.

D'TWN, 1211 Vermont Ave.—Young people, cool, attrac. rms.; sing., dubl.; $32.50 up.

DUPONT CIRCLE, 1510 21st st. Attrac. cool, double rm., priv. bath; shower; inclosed sleep. pch., home cook. HO. 8299.

DUPONT CIRCLE (1707 N. H. ave.)—Dbl. with priv. bath; 2 sgles.; delicious food.

G ST. N.W., 2022—Desirable vacancies for refined young people; walking distance; Southern chef; free parking.

HARVARD ST. NW., 1457—Attrac. cool. front rm., twin beds; $32.50 each.

INGOMAR ST., 3709, off Conn. ave.—Cool frt. twin bedrm.; cple. or men. EM. 2838.

LEE HIGHWAY—Attractive cool singles; express bus; $35. CHest. 1474.

MD. AVE. N.E., 326—Cool front room; fresh meats, veg.; $7. AT. 5235.

POT. HGTS.—Attrac. cool dble. rm., home cook.; $35 each; child taken. EM. 8948.

SCOTT INN (1333 K st. nw.), adj. Hamilton Hotel; c.h.w.; pvt. b.; sgl. & 2 dbl.; reas.

9TH ST. N.E., 229—Attrac. cool. rm. adj. porch; men; $32.50. AT. 4669.

15TH ST. NW., 4317—Lovely twin bedrm., adj. pch.; pvt. home; exc. meals. TA. 9061

16TH ST. N.W., 3360—Attrac. cool. front rm., pri. b., home cooking. CO. 3133.

16TH ST. SE., 332—Attrac., large, cool frt. double; priv. entr.; $9 each. LI. 2460-J.

1761 MASS. AVE. NW.—Real nice single or front double room; excellent location; wonderful meals; moderate prices.

MAEFRED ARMS 1720 16th N.W. 2019 Conn. ave.
Unexcelled loc.; rms., food; $37.50 up.

CLUB EMBASSY
1321 K st. nw.—Beautiful rooms; facing park; excellent food. Telephone in room.

THE ABBEY
1626 RHODE ISLAND AVE. N.W.
Sgles., dbles., spacious closets; phone ea. room; club lounge; hotel desk; walk. dist. From $32.50 incl. delicious meals.

HENDERSON MANOR
2108 16th St. N.W.—Beautiful house and garden; modern equipment; some priv. baths; hotel service; parking, mod. rates.

THE SOUTHERN CLUB
1811 Biltmore St. N.W.—Just opened; double rms., private baths, showers, new furnishings, switchboard; excellent meals, spacious grounds, except'ly. cool. HO. 2050.

2131 MASS. AVE. N.W.
Beautiful new double rm. with pvt. bath and cabinet showers; also a cheerful single and a lovely large triple rm. All nicely furn. Excel. food. Several pvt. bathrooms. Why not enjoy this beautiful ex-embassy home with 40 other young ladies and gentlemen? Our very reas. prices will please you. See these lovely cool rms. before you locate. 1st zone; walking distance, bus stop; free parking. DU. 9404.

Children Boarded 35

CAMP conducted by Army and Navy people, children, 3-11 yrs. Lake Cayuga, N. Y., $225 season. Call NO. 1806, Apt. 114.

MANASSAS, VA.—Children, any age, east of Manassas, Rt. 114-115. Mrs E. Mauck.

Table Board 36

WEEK-end boarders wanted; can accomodate 6 or 8; $1.50 ea. from Sat. eve. until Sun. eve.; good eatings; Mrs. H. S. Bell, Haymarket, Va.

Country Board 37

MODERN country home; reasonable rates; Mrs. F. W. Yancey, McGaheysville, Va.

VACATION HAVEN! Children, parents, nr. Solomons Isle, quiet Patuxent; boating, swimming, fishing; $15 wk. ME. 6825.

Wanted Rooms 42A

WANTED room with running water by elderly single gentleman; within mile of Navy Building. Box 545 Wash. Post.

Apartments—Furnished 45

A BEAUTIFULLY furnished, large apt., 3 exposures; excellent location; summer breeze; quiet center. MI. 7154.

A COOL STUDIO APT., 1 room, kitchen; ground floor; private entrance; $35 mo. 3812 N. H. ave. nw. CO. 7541.

APT. 3, 828 18th St. N.W.—2 rms., k., b.; $50; avail July 1. After 5 DI. 6353.

ARL., VA., 626 26th st. S.—5-rm. apt., completely furn. JA. 1534-W.

ARLINGTON, VA.—3 small room apt., completely furn.; employed couple preferred; no children. $50. Ph. CH. 7325.

ATTRACTIVE 3 rooms, kitchen; elec. refrig.; adults; reas. 1007 Irving st. ne.

ATTRACTIVE, MODERN APARTMENTS. Completely furnished, 1, 2, 3 rooms; attractive rates. 1361 Fairmont st. nw. CO. 10170.

BEAUTIFUL COOL, AIRY, 2 RMS., KIT., bath; gas, elec. included, $42.50. Adults. 403 Garland ave., Takoma. SH. 3587.

BILTMORE ST. N.W., 1945 (18th and Col. Rd.)—Liv. rm., bedrm., kit., bath; spotlessly clean; cross vent. 2 adults; Gentiles.; util. incl., $55.

BILTMORE ST. NW., 1965—Overlooking Rock Creek Pk.; 4 rms., priv. bath; completely furn.; Frig.; $70, including gas and elec.; adults; refs.

BRIGHTWOOD—SOME FREE RENT. 3 rooms, kitchen, bath; nicely furnished; only $16.50 weekly, including electricity, gas; children taken. ME. 8731 to 7 p. m.

CLIFTON MANOR, 2514 14th st. nw.—1 and 2 rooms, kitchen, bath, shower; elevator, switchboard; refrigerator; $45-$90.

COOL PENTHOUSE APT.
Studio room, bath; lease 4 months; references. 2400 16th st. nw. CO. 7300.

COLUMBIA RD. NW., 1901—Attrac. 2 rms., kit., b. apts.; mo. or longer. MI. 5755.

COMFORTABLY furn. apt.; Beautyrest mattresses; completely equipped; air cond. kit. 1715 Riggs pl. nw.

COOL 2-rm., bath-shower basement apt.; facing yard; maid service; no cooking; unlim. phone; $42.50 mo. 1734 R st. nw.

DOWNTOWN—Walk. dist.; 2 rms., kit., ba., elec. rfg., c. h. w. 1313 R. I. av. nw.

DOWNTOWN—Sublet 1701 H St. NW—Attractive living room, bedroom, bath; 4 exposures. Bachelor Apt. 301. Moderate.

EXCLUSIVE bachelor apt. and studio rooms; high-class service. Available. Cross ventilation. $20 up. 2019 O st. nw. DU. 5460.

FAIRMONT ST. NW., 1350—Basement apt., 3 rms.; priv. entr.; large din. rm.; bath; Frigidaire; utilities included; $9 week.

FALKLAND APTS, 16th st. extended—Cool, well-furnished 5-room corner apt.; rent reasonable. SH. 5746-J.

FRANCIS SCOTT KEY APT. HOTEL (20th and F sts. nw.)—One room, kit., dinette, priv. bath, day, $3; one or two persons; week, $18; month, $60; full service. Frigidaire; nicely furnished. NA. 5428.

GIRL—To share furnished apartment with porch; home privileges; $20. 1349 Kenyon st. nw. HObart 6630.

IRVING ST. NW., 1302—1 rm., kit., bath; pri. entr., $8. CO. 9862. 2 lge. rms., kit., frigid., $9 wk. 2227 1st st. nw MI. 6756.

IRVING ST. NW., 1806—2 rms., kitchen, porch; utilities incl. Couple. $45. AD. 5287.

K ST. NW., 1106—1 room, kitchen, bath; porch; adults; $7 week. DI. 5773.

LANIER PL. NW., 1694—1 room, kitchen, bath; utilities included; $8 week.

MILITARY RD. NW., 3819—2 rooms, kit., bath; completely furn. $55 incl. heat, light, gas, elec. and refrig. Adults

NEAR Dupont Circle—Sublet summer mos., attr. 5-rm. apt., 4 expos. NO. 6774.

NEAR C. U.—Clean, attract. studio bedrm.; large airy kit.; gas, elect., phone, Frigidaire; priv. entrance; parking facilities; adults; $8 wk. 3321 8th st. ne. DE. 3452.

NEWTON ST. NW., 1625—Liv. rm., kitchenette, bedrm., bath, shower; $49 month.

RHODE ISLAND AVE. NW., 67—Kitchen, bedrm., back porch, semipvt. bath; c.h.w.; completely furn.; elec. refrig. CH. 8626.

RIDGE RD. S.E., 800—Shady, cool apt.; 2 rooms.; elec. kitchen; priv. bath.; c. h. w.; $40; must be seen to appreciate. AT. 1603.

ROOSEVELT HOTEL, 16th st.—Sublet cool apt., 3 expos., liv. rm., bedrm., twin beds, d., k., ba.; summer rates. Ext. 369.

STAPLES ST. N.E., 1313—1 room; fully equipped kitchen; priv. bath and shower, everything furnished, $40.

SUBLET July and August, completely furn., 1 room, kit., bath; between Mass. and Conn. aves. HO. 1537, Apt. 207.

SUBLET July 1, 4 or 5 mos., 3-rm. corner apt., overlooking Rock Creek Park, $100. Woodley Park Towers. AD. 3549.

TAKOMA—Cozy bed-liv. rm. comb.; bath adj., elec. refrigerator; priv. ent.; lovely gardens; exp. bus. $30. SH. 1428 eves.

TAKOMA PARK, D. C.—7101 CHESTNUT st., cor. Blair rd.; 2 outside rms.; 3 exp.; elec., gas, Frigid. incl. $40. GE. 0519.

TAKOMA PARK, Md.—Liv. room, kit.-din., 2 bedrooms, tile bath, shower, adults; $55; laundry facilities; near bus, stores. 721 Erie ave. SH. 4563-W. SH. 5814.

TILDEN ST. NW., 3016—Cool, attractive 7-room apt., 3 bedrms., 2 baths, 3 expos.; garden, trees; opposite Bureau Standards. Lease summer or longer. WO. 6004.

UPPER Conn. Ave.—Completely and handsomely furn.; bedrm., twin beds, liv. rm., clo. kit.; avail. July 1, $65. WO. 5334.

WANTED young lady to share downtown furn. kit. apt.; maid service, linens furnished. View. NA. 9010, Apt. 802.

WISCONSIN AVE., 2730—Beautifully furn 2 rooms, avail. for 30 days starting immed.; $89.50; poss. renewal. EM. 8400.

1423 N ST. N.W., No. 306—Unusually attractive 1 room, kit., din. rec. hall, bath; $50.

1844 COLUMBIA RD. N.W.—New apt.; front; liv. rm., den, modern kitchen, dinette, shower bath; newly furn.; reas.

2136 P ST. N.W.—Newly decorated, 2 rms., apts., $6.50, $7.50, $8.50. Call after 3 p.m.

1829 MONROE ST. N.W.—Entire floor, 3 rms., kit., Frig., priv. bath, bus and cars near; adults. ADams 0886.

1832 BILTMORE ST. N.W.
Liv. rm., 2 bdrms., kit., bath; (4 twin beds); references. CO. 1348.

Near Dupont Circle
One large room, kitchenette and private bath. Cross-ventilation. $40. 1724 P st. nw.

Furn. or Unfurn. 46

ALEX., VA. (beautiful Rosemont), 703 Russell rd.—Siegel Apts. 2 rooms, kitchen, bath; attractively furnished. Open daily Sunday to 9:30 p. m. TEmple 3323

NEW AMSTERDAM APTS.
2701 14th ST. N.W.
COLUMBIA 7400
Available for occupancy, several choice 1 and 2 room, dinette, kitchen and bath apts.; attractively furnished, including silverware and linens.
MODERATE RENTALS
Select your next apartment in this most modern, fireproof building.
See Manager
"The Ideal Place to Live"

Excellent apartments...1 to 6 rooms...furnished or unfurnished...fireproof building...delightful sun decks.
THE Cavalier
3500 FOURTEENTH STREET, N. W.
FRED H. FOSTER, Mgr.

Apartments—Unfurn. 47

ALTON APTS., 1445 Park rd. nw.—Two rooms, kitchen, bath; cross-ventilation; Frigidaire; elevator, $50. Also furn. apts.

ARLING.—2d fl., 2 rms., kit., bath, refs., util. incl.; cedar closets. CH. 8859.

ATTRAC. 4 rms., priv. bath; all outside expos.; 2 blocks Ga. ave.; heat, gas, elec.; adults. 6320 8th st. nw. RA. 0075.

BUTTERNUT ST. NW., 422—Two rooms, kitchen, bath. $42.50. GE. 8399.

CLIFTON MANOR (2514 14th st. nw.)—1 rm., kit., bath, $35-$42.50; 2 rms., kit., b., $37.50-$55; show., elev., switchbd., rfs.

CONN. AVE.—Air-cond. apt., 2 large rms., dining alcove, kitchen and bath; ample closets; garage. Phone EMerson 4901.

COOL FRONT APT.—2 rooms, kitchen, bath, Frigidaire; newly decorated; $43.50 2525 Minnesota ave. se.

DEVONSHIRE PL. NW., 2802, 1 block off Conn. ave.—2 large rooms, dinette, kitchen and bath; gas and elec. furn.; conv. stores; new bldg.; $62.50. HO. 7606.

DOWNTOWN Apt., The Greystone (815 18th st. nw.)—1 and 2 rms., kit., dinette, bath. Frigidaire, elevator, switchboard.

E ST. NW., 2431, Naval Village—Liv. rm., bedrm., din.-kit.; free refg. See janitor.

F ST. N.E., 609—2 rooms, dinette, kitchen, bath; redecorated. DUp. 1638.

FORT DAVIS ST. SE. 1800—1 and 2 rooms, dinette, kitchen and bath; new. mod. bldg.; high and cool. Mgr. on premises; $37.50 up. NA. 1613. LI. 7196-J after 5.

G ST. NW., 2114—2 rms., large kit., tile bath, shower, inclosed porch; so. expos.; h. w. and refrig. free; ideal for couple.

GEORGETOWN—Bachelor l.h.k. 2 rms., fireplace, tile bath; $50. MI. 6784.

KENNEDY NW., 1326—2 rms., kit., b., gas, elec., c. h. w.; $35. Adults. GE. 4576.

NEAR CAPITOL, 317 3d st. se.—Modern, 2 large rooms, kitch., bath, $38.50. LI. 5831.

NEAR NAVY YARD—4 rms., kit., bath. a. m. i.; $35.50. Apply 750 10th st. se

NEW WEBSTER, 4403 14th nw.—Apts., 2 and 3 rms., kit., bath; G. E. refrig.; decorated up to date; low rent. See Mgr.

ONTARIO PL. N.W., 1831—3 rms., bath, porch; 2nd floor, private home.

ORREN ST. NE., 1321, No. 3—Mod. duplex, 2 lge. rms., kitchen, din., bath, scr. porch; yard; compl. redec.; heat, hot water included; only $43.50. DI. 2434.

PETWORTH, 5026 Illinois Ave. N. W.—Large 3-room, kitchen, bath apartment; heat, gas, electricity, phone included.

R ST. N.W., 1816—Two large rooms; bath; 3 closets; Frigidaire; $35.

SEVERAL Desirable Apartments Available RANDALL H. HAGNER & CO., INC. 1321 Conn. Ave. DE. 3600.

SHEPHERD ST. NE., 3020—3 rms., dinette, kitchen and bath; modern; heat, hot water incl. Conven. 2 bus lines. NO. 1097; eves., and Sundays DUpont 2963.

T ST. NE., 208—Two rooms, kitchen, screened porch; new; $47.50. WM. H. SAUNDERS CO. 1519 K St. N.W. DI. 1015.

TAKOMA PARK—Newly dec. 3 rooms, kitchen, bath, oil heat; porch, shade trees; conveniently located; $45. SH. 3662-W.

TILDEN ST. NW., 3020—Unusually cool, attractive apt., 4 rooms, kitchen, bath, 3 exposures; facing south; refrig. furnished. Apply Apt. 304 or call WO. 6178.

YOU are invited to consult us about your requirements. This is the only apartment house in Washington with a swimming pool, roof garden, gymnasium and other features to promote your health and happiness. Two-room apartments at $70 and up. Harvard Hall, 1650 Harvard st. nw. Phone COlumbia 5714.

1448 GIRARD ST. NW.—1 room, dining alcove, kitchen, bath; gas included $37.50
LINKINS CO.
1622 H St. N.W. Dist. 3522.

1307 W. VA. AVE. NE.—1 r., k., b., incl. ht., light, gas, h. w. AT. 0915-J. $30.

GLOVER PARK
2325 37th st. nw.—4 rooms, kitchen, bath, inclosed porch, Frig.; 3 expos.; $60.

1702 SUMMIT PL. N.W.
2 rooms, kitchen, dinette, bath $47.50
FREE GAS, ELEC. REFRIGERATION.
Resident Manager, AD. 10480.

$35—Fairlea, 1321 Kenyon N.W. Near 14th and Park. Lge. liv. rm., bright, cheery; nice dinette, kit., tile bath, refrig.; newly decor.; attr., well-managed bldg.

301 12TH ST. N.E.
2 large rms., kit., bath; heat, janitor service; elec. refrig.; excel. cond.; reas.

233 KENTUCKY AVE. S.E.
Liv. rm., bedrm., kit., bath; heat, hot water; very reas.; also 2-bedrm. apt.

5 ROOMS, sleeping porch, bath, modern kitchen, back yard, garage; hot water, heat furnished. 3475 Holmead pl. nw., near Tivoli Theater. AD. 10195.

1100 F ST. N.E.
New Building.
2 rooms, kitchen, bath, gas refrigeration.
LINKINS CO.
1622 H St. N.W. Dist. 3522.

LACLEDE—1223 VERMONT AVE. NW.
4 rooms, kitchen and bath, $75. W. H. Walker, Shoreham Bldg. NA. 1680.

ROSEMONT APTS.
Choice 1 and 2 bedroom apts. in new fully insulated soundproof at. home are now available at $55, $57 and $70. All utilities included. Corner Washington ave. and Maple st., Rosemont, Alexandria, Va. Phone ALexandria 1016.

1631 EUCLID ST. N.W.—THE RITZ
Several desirable units of 2 and 3 rooms, kit. and bath. Venetian blinds, elev. Attractive lobby. Resident manager. Rentals $57.50 and $75. American Security & Trust Co. NA. 4815.

2200 19TH ST. N.W.
"THE SHAWMUT"
BEAUTIFUL APARTMENT OF LARGE ENTRANCE FOYER, LIVING ROOM, DINING ROOM (OR BEDROOM), LARGE BEDROOM, INCLOSED PORCH, KITCHEN AND BATH. THREE EXPOSURES. TASTEFULLY COLORED PAINTED WALLS. 24-HOUR ELEVATOR AND SWITCHBOARD SERVICE.
$80.
ALSO UNIT OF LARGE FOYER, LARGE LIVING ROOM AND MODERN TILE BATH, INCLUDING REFRIGERATOR.
$40.
THE AMERICAN COMPANY,
807 FIFTEENTH ST.
NA. 8032.

1830 R ST. N.W.
2 rooms, kitchen and bath; $62.50. See Janitor on Premises.
MOUNT VERNON CORP. NA. 5536.

1321-29 BELMONT ST. N.W.
1 rm., din., k. b., Murphy bed $32.50
2 rms., kit., bath $40.00
SHANNON & LUCHS CO.
1505 H St. N.W. NA 2345

1811 WYOMING AVE. N.W.
Newly decorated 3 to 5 room, kitchen and bath and porch apts.; convenient transportation. Resident Mgr., Apt. 3. CHAS. S. SHREVE, 1001 15th St. N.W.

7611-7701 GEORGIA AVE.
2 rooms, dinette, kitchen and bath, $52.50 to $56.50. Resident Manager. GEorgia 4906.

$40 Downtown—Attrac. 2 rms., kitchen, bath; heat included. NA. 1290.

1216 10th ST. N.W.
1 and 2 rms., kitchen, bath, $32.50 to $45. Also bachelor apt., $25.

3221 CONN. AVE.
2 rms., kit., b., din., shower, elev., $49.50.

DOWNTOWN
1730 M ST. N.W.
Living room, bedroom, kitchenette and bath; quiet building with conservative tenants. $48.
WAGGAMAN-BRAWNER
1700 Eye St. N.W. ME. 3880.

$39.50 INCLUDING GAS AND REFRIGERATION
1413 GIRARD ST. N.W.
2 rooms, kitchen, bath; newly decorated.
LEE D. LATIMER CO.
722 Investment Bldg. NA. 4146.

"RANDOLPH TERRACE"
At End of Randolph St.
½ Block West of 14th N.W.
Very desirable apartments of one large room, kitchen, dinette and bath. Electric refrigeration included in rental. Elevator and switchboard service. $48.50.
H. L. RUST COMPANY
1001 15th St. N.W. NAtional 8100.

1235 RANDOLPH ST. N.W.
Nice outside apt., newly decorated; high elevation; cool and bright; 2 rooms, kitchen and bath; convenient to Roosevelt High School, public library, stores and transportation; $45.

1832 BILTMORE ST. N.W.
4 Rooms, Kitchen and Bath $80.00

1929 FIRST ST. N.W.
2 rooms, kitchen and bath; $40; $42.50. Resident Manager, DE. 3276.
MOUNT VERNON CORP. NA. 5536.

PINE MANOR
5811 14th St. N.W.
Delightfully cool, cross ventilation, new building, adjoining Rock Creek Park. A few vacancies. One room, dinette, kitchen and bath; one bedroom, living room, dinette, kitchen and bath. $45 to $65. All spacious rooms. Call resident manager. RA. 7298.

1316 N. H. AVE. N.W.
NEAR DUPONT CIRCLE
3 and 4 rooms, kitchen and bath..$75.00
24-hour elevator and switchboard service.
H. L. RUST COMPANY
1001 15th St. N.W. NA. 8100.

4828 RESERVOIR RD. N.W.
Apt. 4—2 rooms, dinette, kitchen bath, porch, refrigerator $42.50
4832 RESERVOIR RD. N.W.
Apt. 2—3 rooms, dinette, kitchen bath, porch, refrigerator $52.50
P. J. WALSHE, INC.
1107 Eye St. N.W. NA. 6468.

LOOK! 6301 16th ST. N.W.
1 and 2 beautiful rooms, kitchen, dinette, refg.; plentiful closets, paneled walls. Venetian blinds, carpeted corridors; from $47.50. Refrigeration, electricity, gas included.
WASHINGTON REALTY CO. GE. 8300.

TRINITY TOWERS
3023 14th st. nw.—Desirable 1 and 2 rm. apts. available. Refrigeration on house current. 24-hour elevator and switchboard service. $40-$85 HObart 6604.

628 North Carolina Ave. S.E.
4 rooms, kitchen and bath $50.00

1483 Newton St. N.W.
3 rooms, kitchen and bath; porch $42.50
GEORGE F. HANE, INC.
514 F St. N.W. NA. 3964.

DUPLEX APTS.
4474 CONDUIT ROAD, N.W.
2 rooms, kitchen, dinette, bath and screened porch. Heat and hot water included. $46.50.
1433 K ST. S.E.
2 bedrooms, living room, kitchen and bath; $37.50.
L. T. GRAVATTE
729 15th St. NW. Realtor. NA. 0753.

2852 ONTARIO RD. N.W.
Newly dec. attrac. 6-rm. apt.; 3 expos.; firepl., balcony; avail. July 1. CO. 0305-J.

LOW RENT—$29.50
427 4th st. nw., 3 rms., bath; h.-w. h.; across from park; redecorated. TA. 1524.

$27.50 Takoma Park—1 lge. rm., kit., porch; utilities incl. SH. 2116-J.

THE ARGONNE
1629 COLUMBIA RD.
Unusual apartment with 3 exposures; 2 bedrooms, living room, dining room, hall, kitchen, bath; in upper 16th st embassy section. Also 3-room apartment available. For Information, Call COl. 4635.

$40.00 65 N. Y. ave. nw.—2d-floor apt. 2 rooms, kit., bath; heat, gas, elec. included. L. J. MILLS, NA. 4561

2001 SIXTEENTH ST. N.W.
2-room, kitchen and bath apt.; in attractive, modernized building.
C. A. SNOW CO. 710 8th St. N.W.

$55.00
THE MADRID
2300 18TH STREET N. W.—Corner Apt., 4 large, airy rooms, high ceilings, kitchen, 2 windows every room. Excellent condition, new gas range, new electric refrigerator, new electric fixtures; free parking space on adjoining lot; convenient stores, school and transportation.
NAT. MORTG. & INV. CORP.
1312 N. Y. Ave. N.W. NA. 5833.

10 MINUTES FROM DOWNTOWN
2531 QUE ST. N.W.
Adjoining Rock Creek Park, Just West of Mass. Ave.
1 room, kitchen, dinette and bath; Murphy bed $40
2 rooms, kitchen, dinette and bath $50
Electric Refrigeration on House Current. Tiled bath, built-in shower, modern kitchen, large cabinets, double drainboard sink.
See Resident Manager or
HENRY J. ROBB, INC.
1024 Vermont Ave. DI. 8141.

2001 SIXTEENTH ST. N.W.
Beautiful 3-room, kitchen and bath apartment.
Located on the corner of the building, with exposures to the south, east and north, insuring perfect cross-ventilation. It has abundant closet space.
You will be pleased with the attractive, modernized building, located on upper 16th st. 24-hour elevator and switchboard service.
C. A. SNOW CO., 710 8th St. N.W.

1526 17TH N.W.
1 room, kitchen, bath .... $40 up
2 rooms, kitchen, bath .... $42.50 up
1220 N ST. N.W.
1 room, kitchen, bath .... $33 up
Electrolux Refrig.
PELHAM COURTS
2115 P St. N.W.
2 rooms, kitchen and bath $52.50
3 rooms, kitchen and bath .... $[illegible]
Refrigeration on House. Switchboard. Elevators.
2008 16TH ST. N.W.
1 room, dinette, kitchen, bath $37.50
Gas, Electricity and Refrigeration Included in Rent.
H.G.Smithy Co.
811 15th St. N.W. NA. 5903

ENJOY AIR COOLING
In These Buildings AS WELL AS
Ventilating doors, painted walls, parquet floors, Venetian blinds, concealed radiation, carpeted corridors.
And the Rental Includes
ELECTRICITY (for lighting, cooking and refrigeration) and switchboard service . . .
THE EDDYSTONE
(1361 Vermont Ave.)
1 room, sleeping porch, dressing room, kitchen and bath $55.50
MILTON HALL
(2222 Eye St. N.W.)
1 room, foyer, dressing room, pullman kitchen and bath $48.00
MUNSON HALL
(2212 Eye St. N.W.)
1 room, dressing room, dinette, kitchen, bath $57.50
J. A. McKeever Co., Inc.
Managing Agents
Dist. 9700 1623 K St. N.W.

Studios—Rent 48

3 LG. desirable studios; furn. or unfurn., 2nd floor. 1216 Conn. ave. nw. Reas. Ideal for artist or musician. TA. 9377.

Offices—Rent 50

DENTAL and business offices, corner 9th and H sts. ne. Call Owner, DI. 3411.

F ST. NW., 802—Near Govt. bldg. and new courthouse; newly decorated; ideal location for any business; reasonable; 24-hour service. ROGERS, NAtional 6137.

PRIVATE office in lawyer's suite; Woodward Bldg.; telephone and stenographic service; use of library. NA. 0476.

SECURITIES BUILDING
729 15th St. N.W.
An entire floor, 3,600 square feet of space, 3 exposures, suitable for law offices, large organization. 24-hour service. Rental reasonable.
L. T. GRAVATTE
Manager on Premises.

Houses—Furnished 54

ALEXANDRIA, VA. (E. Rosemont)—Attractively furnished 6-room home, $65 month. JOANNA M. BARRY. 2206 Mt. Vernon Ave., Alex., Va. Phone ALexandria 0078.

ARLINGTON (opposite Buckingham), Practically new 3-bedroom home, nicely furn. For July-August. Call CHestnut 6686.

BETHESDA—5-bedrm., 2-bath modern Colonial home in Edgemoor; large grounds; old shade trees; for 3 months; immediate occupancy. For appointment, NA. 5667.

BURLEITH—Detached, 3 bedrms., 3 pchs., dining and living rm., kit., yard; lease. Owens Realty, ME. 0486.

CHEVY CHASE, MD., 15 W. Kirke st.—10 degrees cooler than downtown; 4 bedrms., 3 baths, sleeping porch nicely furn.; grand piano; shady yd.; conv. transp.; reas. to good tenant, July-Aug. WI. 6026.

CLEVELAND PARK, 3155 Highland pl.—Nicely furn., beautiful old homestead with large veranda on three sides; 6 bedrooms, 3 baths, large reception room, living room, dining room, breakfast room, pantry and kitchen; Bryant air-conditioned heat; 2-car garage. Basement under entire house. This home is in first-class condition and is located on an acre of ground.
W. C. & A. N. MILLER DEVELOPMENT CO. 1119 17th St. N.W. District 4464.

SPRING VALLEY HOME for occupancy by couple; month July, in return for keeping resident maid and care of companionable Irish setter; occupants pay only maintenance expenses about $55, including wages of maid; 8 rooms, 2½ baths, large screened porch. WO. 3343.

WEBSTER ST. NW., 1724—Completely furnished, 5 bedrooms, 2½ baths, modern kitchen, large landscaped yard, double garage; oil heat; $195 mo. RA. 7300.

$45 JULY ONLY; Petworth; 5 rooms, 2 inclosed porches; newly furn.; clean; couple. References. GE. 5808.

Houses—Unfurnished 56

ALEXANDRIA—Restored colonial; 2 bedrooms; oil burner; nice yard; $65. ALex. 2052. Eves., ALex. 5353.

AMERICAN UNIV. PARK—Attractive, 7 rooms, 2 baths, oil heat, gar. EM. 7811.

AN excellent selection of homes in Petworth and Brightwood. $50 up. Free auto service. KAY REALTY CO., RA. 2300.

ARLING.—Brick, 3 bedrms., oil heat, beautiful section; 10c fare. $75. CH. 5087.

AURORA HILLS, Arlington, Va.—6 rooms, screened porch, large yard, garden; auto. heat. 818 25th st. South. IVy 1266-W.

BUNGALOW, near 5th and Concord—6 rms., b., h.-w.h., lovely yd.; $35. ME. 5400.

CHESAPEAKE ST. NW., 4200—Modern 6 rooms, bath; adults only; $47.50 mo. H. M. SMITH, WOodley 3441-WOodley 2443.

CHEVY CHASE, D. C.—11 rms., 3 baths, oil heat; also 6 rms., 1 bath, oil heat. Office also open 7 to 9 p. m. FULTON R. GORDON, 1427 Eye st. nw. District 5230.

CHOICE Rosemont homes—5 rooms; heavily insulated, automatic heat; large fenced yard; $55, $57.50. Also choice 6 rooms, newly decorated, $67.50. GOODNOW REALTY CO., Alex., Va. Phone ALex. 4630 or 1016.

CLEVELAND PARK—9 rooms; new house condition; sun parlor 1st floor; 4 bedrooms, 2 baths 2d floor; maid's room and bath in basement; $90. F. A. TWEED CO., EM. 7155. 907 15th st. nw.

CLEVELAND PARK (3600 Porter st. nw.) Semidet. brick, 8 rms., 2 baths, 2-car garage, maid's rm.; oil h.-w. h., extra large Frigidaire; very desirable home; excel. condition. NA. 3092 or WI. 5596.

FOXHALL VILLAGE, 4445 Volta pl. nw.—7 rooms, 3 baths, oil heat; now duplex, willing to alter for one family; 15 minutes from downtown D. C. Open Saturday and Sunday, 10 a. m. to 6 p. m.

GLENBROOK VILLAGE, Bethesda, Md.—5 and 6 room houses, $65-$70. NEWBOLD DEVELOPMENT CO., 7613 Wisconsin ave. WI. 5266 WI. 5344-W.

NEARBY VA.—6 rms., 2½ baths; also 5 rooms, 1 bath. Office also open, 7 to 9 p. m. FULTON R. GORDON, 1427 Eye st. nw. District 5230.

NORTON PL. NW., 3622—Attrac. semidet brick, 4 bedrms., liv. rm., dining rm., kit., bath and solarium; excel. cond.; auto. oil heat; attached gar. Frigidaire. Insulated. NA. 3092 or WI. 5596.

PETWORTH, 4330 7th st. nw.—Corner detached; newly dec.; 6 rooms; 1 block St. Gabriel's School, bus; $65. RA. 0743.

PETWORTH—Modern 6-room brick; oil heat, refg., porches; garage; $60. WASHINGTON REALTY CO. GE. 8300.

RIVER RD. NW., 4125—Mod. 6-room home; auto. heat; Frigidaire; garage; $52.50. H. M. Smith. WO. 3441-WO. 2443.

SILVER SPRING—Cool Northwood Park, 5-rm. bung., July-Nov., $50 mo. SH. 4330.

SILVER SPRING—Charming, practically new, 6-room brick, Colonial, well-kept neighborhood of home owners; automatic heat; garage; short walk 1-fare buses, cars. Lease to refined family, $70. SH. 3336.

TAKOMA PARK—5-room bungalow; 7-room house, near schools, modern. Apply 316 Birch ave. SH. 2380.

WOODRIDGE, 20th and R. I. ave. ne.—Det.; 3 rooms, kit. bath; excellent location, dent. off. or beauty parlor. MI. 2707.

13TH ST. NE., 4310—Modern, 7 rms., bath; oil heat; semidetached; $70. ME. 5400.

$42.50—CAPITOL HILL. Six rooms, bath, semidetached, 418 Seward sq. se. Call Mr. Moore, ADELBERT W. LEE, 1343 H St. N.W. Dist. 4800.

14TH ST. NW., 4009—6 rooms, bath; h.-w. h.; Frigidaire; $57.50. ME. 5400.

45th St. N.W.—6 rms., bath; gar. $65
Ch. Ch., D. C.—8 rms., bath $85
Ch. Ch., D. C.—7 rms., 2 baths; gar. $85
Potomac Hghts.—6 rms., bath; gar. $75
Amer. U. Park—7 rms., 1½ baths $90
A. D. CRUMBAUGH, Realtor
4906 Wis. Ave. WO. 1-3-6-4

8 ROOMS, BATH, $70
NEWLY RENOVATED THROUGHOUT
2771 Woodley Place N.W. (nr. Conn. ave.); floors sanded, new shades, conv. located. DIXIE REALTY CO. NA. 8880.

Cool, Quiet, N.W. Section
4620 43D PL. N.W.
Beautiful semidetached brick and stucco home in fine residential section. 6 rooms (3 bedrooms), screened sleeping porch, fireplace; tile bath with shower; modern kitchen; oil heat; convenient to buses and public and parochial schools.
INQUIRE PREMISES.
MOUNT VERNON MTGE. CORP.
2d Floor, Machinist Bldg. NA. 5536.

$50 51 New York Ave. N.W. 6 rms., bath; oil burn.; newly dec. NA. 1678.

$80 3637 Ingomar pl. nw.—New 6-room, bath, first-floor lavatory; air-conditioned; built-in garage. NA. 3534.

2505 MILLS AVE. N. E.
Just Off Bladensburg Rd.
SUITABLE TOURIST HOME.
Detached, 10 rooms, 3 baths, $75.
L. J. MILLS, NA. 4561.

Houses—Rent or Sale 57

GLENN DALE, MD.—5 r. and b., 1st fl. flat; a. m. i.; ½ A.; gar.; $30. Takoma flats, $35 mo. up. 652½ Newton pl., 2d fl. flat, a. m. i., $32.50. Nearby Md., white or colored, as is, $12.50; 5 rooms, S. A. Va., 3139 7th N., 6 r. and b., $45. Rron, NA. 7907.

Suburban—Rent 58

ALEXANDRIA, VA.—Brick, 5 rooms; entirely redecorated; modern kitchen, garage; excellent house and location; $60 mo.; year's lease or longer. JOANNA M. BARRY. 2206 Mt. Vernon Ave., Alex., Va. Phone ALexandria 0078.

FOREST GLEN, MD.—On bus line; a 2-bedroom house, bath; elec., stove heat; low rental. F. P. Weston. 2400 Forest Glen rd.

NEW brick; 5-6 rms.; insul.; scrn. pchs.; auto. heat and hot water; fireplaces; gar. $65. OWNER, ALex. 4189, 6-8 p. m.

ARLINGTON, VA.
6 rooms, front, rear screened porches, vegetable and flower garden; large shaded yard $50.00
5-room new semidetached brick; screened porch; oil heat $60.00
VIRGINIA HIGHLANDS.
6 rooms, new brick home, attached garage; air-cond.; large shaded lot; oil heat; on bus line $70.00
AURORA HILLS.
6 rms., oil burner, beaut. shaded lot $75.00
OAKCREST.
Attractive 3-room and bath; heat, water furnished $52.50
J. LEE PRICE.
2303 S. Arlington Ridge Rd. IVy [illegible]

Continued on Following Page.

Suburban—Rent 58
Continued From Preceding Page.

ALEXANDRIA—Bell Haven; attractive 3 bedroom home; strictly modern; $95; immediate possession. HELEN R. MARSHALL, ALex. 3801; TEmple 4369.

Suburban Apartments 58A
ALEX., VA.—Modern 5-room apt., tile bath; heat and hot water included; $60 mo.
JOANNA M. BARRY.
2306 Mt. Vernon Ave., Alex., Va.
Phone ALexandria 0078.

ALEX., VA., 410 E. Mason ave.—Unfurn. apt., 3 rms., kit., priv. bath in private home; heat, elec., gas, water included; adults only. Alex. 2132.

ARLINGTON—Nice new unfurn. apt., 2 large rooms, kit., bath; 10c bus; $42.50. RALPH CRAIN, 4399 Lee Hwy. CH. 3259.

Shore-Waterfront—Rent 61
COLONIAL BEACH—Comfortable 4-room cottage (furnished). July, 1 week, $10; 2 weeks, $18. Accommodate 6. RA. 6498.

FAIRHAVEN, MD.—Fifth cottage on waterfront; a. m. i.; reas.

FOR RENT—Ocean front villa, accommodates five or six people. Beautiful beach and grounds. Restricted clientele. Write Forde Ocean Apartments, 6605 Collins avenue, Miami Beach, Fla.

FOR SALE OR RENT (Nr. Atlantic City)—7 large rooms, modern, 2-car garage; fishing, bathing; reas. J. C. Shover, 25 E. Maryland Ave., Somers Point, N. J.

HERALD HARBOR—Furnished cottage; electricity; near beach; reas. CH. 6788.

NEW BUNGALOW furn. at Selby-on-the-Bay, 4 rooms, bathroom, pantry and running water. Write owner at 3610 Bunker Hill rd., Mt. Rainier, Maryland, or Phone HYattsville 0646.

NORTH BEACH COTTAGE (furnished). $16 week, or by season. RA. 0078.

OCEAN CITY, MD.—For month of July, completely furn. cottage; 1 blk. beach; accom. 10; $200 mo.; $50 wk. CO. 8841, Ext. 114.

REHOBOTH BEACH, Delaware—In the tall pines, north end of resort, 2-story cottage with two large bedrooms and screened sleeping porch; all single beds; sleeps 5 or 6 comfortably. Electric range, fireplace, dining room, big living room and screened sitting porch. Very attractively furnished, all but linens and silver; maid's room; lavatory in garage; 100-ft. frontage on good but quiet road; few minutes to beach. Available immediately through Labor Day. OWNER has photos. ADams 0932.

NORTH BEACH—5-ROOM COTTAGE
Nicely furnished; inclosed porches; water; electric; $18 week. AT. 2556.

EPPING FOREST, MD.
Near Annapolis on Severn River.
Modern stucco home, 1½ stories, large living room, bedroom, kitchen, bath, 2 large screened porches; accommodate 10 people; electric range and refrigeration; furniture. Inquire watchman at gate.
MOUNT VERNON MTGE. CORP. NA. 5536.

Wanted-to-Rent 62
LIST YOUR HOUSES WITH US.
LOUIS P. SHOEMAKER.
1719 K ST. N.W. NA. 1166.

Real Estate Loans 62A
LOANS TO D. C., MD., VA. HOMEOWNERS. Also indorsed, co-maker and collateral loans. Low rates, easy terms. No delay. SECURITY FINANCE CORPORATION. 836 Investment Bldg. DI. 8672.

MONEY ON SECOND TRUST.
We will buy second-trust notes. D. C., nearby Md. or Va. Reasonable rates.
NATIONAL MORTGAGE & INV. CORP.
1312 New York Ave. N.W. NA. 5833.

Sale Houses 66
CHEVY CHASE, D. C.—7 rm. brick Colonial by owner; 3 bedrooms, 2 baths, den, finished attic; lge. scr. porch with awnings; gar., auto. h.-w.h.; new-house cond.; $2,500 down, $57.75 mo. EM. 2301.

COLONIAL, center hall, 7 rms., 2½ baths, knotty pine den, screened porch. A beauty and priced right. Come to 5323 28th st. nw. just off Rock Creek Park.

COUNTRY CLUB VILLAGE, MD. (28 Winston dr.)—Terms like rent. A beautiful home in beautiful surroundings. Three spacious bedrooms, first-floor lavatory, lovely living and dining rooms, lavatory and shower in basement, built-in garage, sun deck, lot 75x130. G.-E. Oil Burner, air-conditioned. Vermont slate roof. Open daily. Out Mass. ave. extended, turn right into River rd., then left 400 yards. JOHN F. WYNKOOP, owner, developer.

NEW COLONIAL brick, five rms., air cond.; 70-foot front lot, on bus line; near shopping center; restricted sect.; 2 bdr., bath, upstairs; $5,900; FHA terms. SHep. 4517.

SILVER SPRING—In our opinion this 4-room and bath white brick dwelling on a large and wooded corner lot, is the best buy at $4,950 in this area. An ideal home for small family that can be purchased for reas. cash payment and $30 mo. Mr. McCRACKEN, FRanklin Realty Co., SH. 3430.

SPRING ROAD NW., 1327—6 spacious rooms, 2 inclosed porches (one suitable extra bedroom). Excellent condition; deep lot. Must sell—submit offer. OWNER, TA. 9766, 5 p. m.

TAKOMA PARK—Beautiful wooded lot, 77x225; large 6-room modern house set back 60 feet; 2-car garage. Cost $14,500; out-of-town owner must sell; $9,500.
ROBERT E. LOHR
311 Cedar St., Takoma Park. GE. 0881.

WHY RENT? Let us build your home. $25 per month up. See us today. We help finance. WM. M. KITCHIN & CO., NA 3350; evenings, RAndolph 3638.

WOODLEY PL. NW., 2744—Semidet., 8 r.; insulated, oil heat; gar. New-house condition. Mod. kit. with new stove and refrig. Will sacrifice. By owner.

WOODRIDGE—Bungalow, 5 rooms, recreation rm.; good condition; large lot; oil heat. Easy terms. $6,450. NA. 3524.

$6,250—6-ROOM brick, center hall; 2 apts.; automatic heat; near Union Station Plaza. 331 E st. ne. LIn. 4373.

4815 Brandywine Street N.W.
We will sell to responsible party this corner brick Cape Cod Colonial, consisting of 6 rooms, automatic heat, garage. Low cash payment and monthly payments like rent.
W. C. & A. N. MILLER DEVELOPM'T CO.
1119 17th St. N.W. DI. 4464.

BRAND NEW
3600 block East Capitol st., off Anacostia rd. ne.—6 rooms, air-conditioned; large yards; FHA financed; $5,950 up. Agent on premises or District 0067.

CHEVY CHASE, D. C.
New detached center-hall Colonial brick. Large living and dining rooms opening onto screened porch; breakfast room, first-floor den, 4 bedrooms and 2 baths. Finished attic. Two-car garage. Beautiful lot with trees. Near schools and transportation. Phone G. P. Mikkelson & Son, owners, WOodley 1156.

$6,900—CORNER HOME IN WOODRIDGE N.E., situated close to Rhode Island ave., and all conveniences—Fully detached, there are seven rooms and bath, hot-water heat with oil burner; 1-car garage. There are also two finished rooms in basement (which is well above the ground) and it could be converted into an apartment that would add income to this home.
SHANNON & LUCHS CO.
1505 H St. N.W. NAtional 2345.

Anacostia, $5,850
Situated high on a lovely hillside, close to the Navy Yard, this all-brick house, completely redecorated, is in perfect condition. Includes large living room with fireplace, dining room, big kitchen, 3 bedrooms, screened sleeping porch, lovely tiled bath. Easy terms. This is a fine opportunity.
Frank S. Phillips DI. 1411
Calls Received Until 9 P. M.

WHY PAY RENT?
When you can become the owner of this 7-room, 2-bath house with automatic heat, 2-car garage, located on a wooded lot close to schools and transportation in Washington's finest residential section.
WESLEY HEIGHTS, $10,500
W. C. & A. N. MILLER DEVELOPM'T CO.
1119 17th St. N.W. DI. 4464.

IN A "PRIVATE PARK"
Here is a delightful setting for a residence. With a frontage of 70 feet, a depth of approximately 180, and a rear width of nearly 140 this plot encompasses almost half an acre. The rear yard is a grove of fine shade trees and a gurgling stream winds lazily across your property. This new Chevy Chase Colonial home has 7 rooms, 2 baths and a large storage attic. Little refinements like the FIRST-FLOOR DEN and LAVATORY, built-in garage and AIR-CONDITIONING provide the finishing touches to insure perfect living. A personal inspection will prove satisfying. Call us today. J. WESLEY BUCHANAN, MEt. 1143.

OPEN TONIGHT, 6 TO 9
4323 8th ST. N.W.
Attractive 20-foot semi-det. brick; 6 large rooms, tile bath, new modern kitchen; gar., etc.; beautifully recond. A real home value reduced to only $6,250; terms.
LEO M. BERNSTEIN & CO.
718 5th St. N.W. ME. 5400.

8 ROOMS, 2 BATHS
(2 Bedrooms and Bath on First Floor)
On Conduit rd. Corner lot, large grounds, beautiful shrubbery; 2-car garage. Owner transferred to California. Must be sold at once. Price, $8,900.
GEORGE ROGERS
604 F St. N.W. NA. 8137.

ROCK CREEK ESTATES
Your choice of 3 brick center-hall homes, just off upper 16th st. The location is quiet and cool. A FIRST-FLOOR PINE-PANELED LIBRARY and ADJOINING LAVATORY add to the superlative features. 22 ft. 6 inch living rooms with fireplaces and screened porches. 19-ft. master bedrooms with private bath and 2 closets each, and the huge finished 3d-floor bedroom in each house are the capital appointments that make these new oil AIR-CONDITIONED homes the "buys of the Capital City." Let us convince you with a personalized inspection. Call MEt. 1143. J. WESLEY BUCHANAN.

GLOVER PARK—$7,450
These new homes are the best buy on today's market. Located in suburb less than 3 miles from White House. 6 spacious rooms, 3 bedrooms and 2 baths; air-conditioned gas heat, cedar closets, stippled walls, full basement, rock wool insulation, furred walls, copper water pipes and many features of highest quality. Evenings, call Mr. Reavis, RA. 7746, or BETHELL, District 3100.

BARNABY WOODS
In this delightfully cool, restfully quiet Chevy Chase, D. C., home community we are just completing 7 brand new Colonial center-hall design brick homes. We think you may find just the house you want among them. Each has a large living room with fireplace, dining room, up-to-the-minute kitchen, FIRST-FLOOR PANELED DEN with adjacent LAVATORY and a huge side porch. 3 nice-size bedrooms and 2 tile baths on the second floor. The master bedroom has its private bath with stall shower. AIR-CONDITIONED OIL HEAT. Lovely, rolling wooded plots. Don't wait another day. Inspect each of these homes today. Call MEt. 1143. J. WESLEY BUCHANAN.

$6,950
Modern Colonial brick, just off New Hampshire ave. 20 ft. wide, 6 rms., bath, covered front porch, double rear porches, hot-water heat, elec. refg.; conv. to downtown by the Petworth bus; near theaters, stores, elementary and senior high schools.
L. T. GRAVATTE
729 15th St. Realtor. NA. 0753.

Attention, Home Buyers
UPSHUR ST. N.W., NEAR 7TH.
Colonial brick; 6 rooms, tile bath, new modern kitchen, porches, etc.; thoroughly recond. Priced exceptionally low for only $6,250; terms.
LEO M. BERNSTEIN & CO.
718 5th St. N.W. ME. 5400.

DO YOU
need a four-bedroom row brick home in a good N.W. section? If so, let us show you this immaculate house that is equipped with Venetian blinds, automatic heat, Rock Wool insulation, attic, 2-car garage and many other extras. Taken in trade by a builder and offered on easy terms at only $7,950. Call EMerson 5310 until 9 p. m.
REALTOR EDW. R. CARR BUILDER

UPPER 13TH ST.—$8,950.
Situated on a well-landscaped lot 140 feet deep; close to every convenience. This detached home includes unusually large living room with stone fireplace, dining room, big modern kitchen, three bedrooms, automatic heat, garage. Easy terms. An exceptional buy.
FRANK S. PHILLIPS. DI. 1411.
CALLS RECEIVED UNTIL 9 P. M.

Sacrifice for Quick Sale
6 rm. brick, newly decorated; screened sleeping porch; garage; oil burner; between L and M on 4th ne.; $5,750. Owner. HO. 6958 or HO. 7970.

$29.90 month. New 2-bedroom all-masonry home in nearby Md.; large living room with fireplace, space in attic for 2 additional rooms; completely equipped kitchen; large landscaped lot; $4,550. KENSINGTON REALTY CO., KEns. 132.

2-FAMILY FLAT N.E.
$5,950
A sturdy semidetached brick building, nr. 12th and C ne., which has 3 rms. and bath on 1st floor; 4 rms. and bath on 2d floor. Separate heating plants and entrances. Completely redecorated. Rental value, $77 month. $4,500 bldg. assn. loan. Mr. Miller.
R. A. HUMPHRIES
808 North Capitol. Realtor. NA. 6731.

$20,000
MASS. AVE. HEIGHTS.
Just 7 minutes to downtown. New detached Colonial brick. Spacious center hall, living room 13x24, dining room 13'3" x16'6", 1st floor den and lavatory. Butler's pantry; large screened porch, connecting dining and living rooms. 4 lovely bedrooms and 2 baths; finished 3d floor. Maid's quarters. 2-car garage. Terms. Phone WO. 1156.

FOR THE ARMY OR NAVY OFFICER
We offer this desirable home, located in Wesley Heights, Washington's finest residential community, on terms to suit. Living room, dining room, kitchen, lavatory on the first floor; 3 bedrooms, 2 baths on the second; large heated room on third. Paneled clubroom, maid's room and bath in basement; two-car garage. Wooded lot. $17,500.
W. C. & A. N. MILLER DEVELOPM'T CO.
1119 17th St. N.W. DI. 4464.

3410 30TH ST. N.W.
New detached brick with 1st floor bedroom and bath; 3 bedrooms and bath on 2d. Price reduced $1,000. Will consider trade for building lots or small rental property.
L. T. GRAVATTE
729 15th St. Realtor. NA. 0735.

WESLEY HEIGHTS
SPRING VALLEY SECTION
Our furnished 28th Anniversary Home, on large wooded lot, at 5058 Sedgwick St., consisting of living room, dining room, library, lavatory, butler's pantry and kitchen, 4 bedrooms and 3 baths, maid's room and bath, clubroom, 2-car built-in garage, is open for your inspection today and every day this week from 10 A. M. to 9 P. M. Priced at $21,500. Other Miller-Built homes from $13,950.
W. C. & A. N. MILLER DEVELOPM'T CO.
1119 17th St. N.W. DI. 4464.

6 BEDROOMS
Near 16th and Columbia road.
IDEAL FOR ROOMING OR BOARDING HOUSE
High elevation; just two squares from 16th st., and two squares from shopping center at 18th and Col. rd.; 9 rms., 2 complete baths; closets galore; serving pantry in kitchen; modern oil burner; 2-car brick garage; in fact everything you could expect in a lovely home. Priced at $9,500 on terms; this merits your immediate inspection. For further information call Mr. Schwartz, CAPRITZ CO., DI. 9080.

$500 CASH
Balance Like Rent
6507 Fulton St.
Chevy Chase, Md.
New detached 6-room brick, oil heat, porches, full basement, lavatory, laundry facilities; situated on beautiful large shaded lot, safe play-area for children, secluded, no through streets; convenient to Chevy Chase Country Club, only 2 short blocks east of Connecticut Ave. Near stores, churches and excellent transportation.
BEITZELL
1515 K St. N.W. DI. 3100

COLORED—3d and S sts. nw., 8 rooms, tiled bath; $6,950; terms. Call THOS. L. PARKS CO., DEcatur 1160.

Wanted—Houses 67
CASH for houses, brick or frame, white or colored; D. C. only; immed. settlement. E. A. GARVEY, DI. 4508, 1126 Vt. ave. nw.

WILL PAY ALL CASH for small home in Silver Spring area, if priced right. Address P. O. Box 412, Silver Spring, Md.

Sale Lots 69
ARGYLE PARK—2 blocks Indian Springs Club—Corner lot, desirable, restricted residential area. Will sell or consider trade. Call owner. CO. 6280-W.

BEAUTIFUL homesites, ⅓ to ¼ acre lots at 3 cents per square foot in a restricted subdivision. Terms: $50 down and $30 per month. Robert E. Latimer, GE. 1370.

NEARBY MD.—Over ⅓ acre, wooded corner, 194 ft. frontage; sacrifice $350. Owner leaving city. Lincoln 6081-J.

SURVEYED and ready to build; 60x90 ft. lot; New Hampshire ave. and Peabody st. nw. Sewer, water, alley, detached, residential; bargain, $1,500. MI. 4863.

Suburban Lots 69A
VALUABLE LOT, 111 feet, fronting 26th st., North Arlington, by 190 feet deep, known as 10 South Reserve Hts. Price for quick sale, $1,500. Emmit O. Rainey, Lawrenceville, Va.

WOODLAND PARK, nr. Mt. Vernon—½ to 2 acre lots; all wooded; deep water; fishing, boating, elec., tel., hard rd.; nature lover's paradise; 25 min. city; price $300 up; $25 down, $10 month; discount for cash. Call MR. GIBBS, ALex. 0914.

Suburban for Sale 70
ARLINGTON, VA.—5 rooms, porch, bath. Now rented, $40. Sacr. $3,500. CH. 9080.

ARLINGTON, Lee Heights, 4611 N 23d rd. New 6-rm. Colonial, all brick, 2½ baths, air-cond.; attic; garage; large lot. Easy terms. Open daily to 9 p. m. W. E. MORGAN, Owner-Builder. OX. 1814-W.

ARLINGTON—To close an estate, we offer an unusual value. 6-rm. bungalow, full basement, h.-w. h., fireplace, large shaded grounds, 10c bus. $3,400, terms. CRAIN, 4399 Lee H'wy. CH. 3259.

ARLINGTON, VA.—Bungalows, nearing completion, $5,450 to $5,950. Liberal terms. Cross Memorial Bridge, out Lee blvd. to Glebe rd., then right to Wilson blvd., left to N. Dinwiddie, right to homes. L. R. BROYHILL, CH. 7722.

CAPITOL HGTS., MD., cor. 63d and Prince George ave.—New 5-rm. bungalow; priced low; reas. terms. Owner. HI. 1000.

CLARENDON—2-story frame, 5 rooms and bath, 1st floor; 2 rooms and bath, 2nd floor; h.-w. h. Garage. $4,500. J. A. BAKER & CO., Clarendon. CH. 0070. Not Sunday.

COUNTRY ESTATES, 3 to 8 acres and up; restricted, FHA financing; 35 mins. downtown. Will build to suit. Heart of Md. horse country. SHep. 5246.

HYATTSVILLE (best section), 2-family corner house; mo. income $77; sacrifice $5,500. Terms arranged. Owner. WA. 3592.

MD.—9 mi. D. C. Almost new 4 rms., bath, inclosed porch, huge lot. Excel. for children. Must sell. $2,390. Low cash, mo. pay'ts. Box 540, Wash. Post.

MOD. BUNGALOW with corner windows, Venetian blinds throughout; lg. liv. rm., 2 bedrms., bath, ideal kitchen, dinette, full basement, air-cond., oil heat; lg. lot; nr. schools, stores and buses; 15 min. to town; $31 mo.; by owner. Box 534, Wash. Post.

NEARBY VA.—$300 cash balance less than rent. New brick home, 6 rooms, lot 65x150. Excellent section. JA. 1845.

TAKOMA PK.—5 rooms, h.-w. h.; gar.; 12 fruit trees. Leaving town. Sac. $6,500. Will rent. SH. 3693 or SH. 6371-J.

TAKOMA PARK—6-room cottage in a beautiful setting of stately trees; 1½ baths; ¼-acre lot, lovely lawn. Conveniently located. Only $4,500. SH. 6358.

ARLINGTON AND FAIRFAX.
5, 6 AND 7 ROOM BRICK HOMES
BUILT TO SUIT YOUR NEEDS.
PRICED TO SUIT YOUR INCOME.
ALSO MANY FINE USED HOMES.
C. B. YEATMAN. CH. 3777.

$2,600—5-room house, 8 miles from Washington, in Fairfax County, 3 yrs. old and in good condition. Has city elec.; on lot 50x220. Terms, $250 down, bal. $30 per mo. See MASON HIRST, Annandale, Va., at the end of Columbia pike. Phone ALexandria 5612. Closed Sundays.

7 RMS., 2 BATHS, 2 FIREPLACES, studio, gar., auto. ht. and h. w.; oak firs. ¾ acre, fruit, forest trees. Bargain. WI. 0722.

BEVERLY HILLS.
TRANSFERRED—MUST SELL.
Brick and frame, 5 rooms and bath, built-in garage; oil heat; screened porch. For quick action will take $6,750.
With $500 cash and $60 monthly. A real good buy. See it today.
JOANNA M. BARRY.
2306 Mt. Vernon Ave., Alexandria, Va.
Phone ALexandria 0078.

NEAR WHEATON
New detached brick; 6 rms. and bath; oil heat; large lot. This house must be sold. Former price, $7,450, will take $6,500; easy terms. GLENN REALTY CO., 8511 Colesville rd., SH. 5262 till 9 p. m.

Just Think—Only $4,950
Nearby Md. Delightful home, containing 5 rooms and bath, first-floor lavatory, hot-water heat. Beautiful grounds. Must see to appreciate.
Roberts E. Latimer
7733 Alaska Ave. GE. 1370.

New 6-Room Brick, $6,250
All modern conveniences; oil heat, full basement; garage. Nice lot; near schools and bus. In fine residential section of Silver Spring. Priced for quick sale; reas. terms. MR. KENDRICK, SH. 6473.

Silver Spring, Md.—$4,500
5-ROOM BUNGALOW.
Oil burner, air conditioned; new kitchen stove and Frigid.; detached double garage; nearly 1 acre wooded; low down payment, $40 a month. SH. 6473, Mr. Kendrick.

SAVE $1,500
Will sacrifice equity in all-brick, practically new detached Colonial home, in beautiful restricted section of Arlington, Va. 6 rooms (3 bedrooms), attic, large bath with linen closet; corner fireplace, flagstone terrace with awnings; oil heat; attached garage; fenced-in yard, landscaped lot, 56x139. High elevation, beautiful shade. Near schools; furniture optional, or will rent furn. or unfurn. Call owner, CH. 2812, eve. or Sun., before noon.

ALEXANDRIA, VA.
$5,950
7 ROOMS—3 BEDROOMS
TILE BATH AND SHOWER
MODEL KITCHEN
NEW HEATING PLANT
LANDSCAPED GROUNDS
On the hill right off Russell rd. and you will have to see it to appreciate the value offered.
JOANNA M. BARRY
Mt. Vernon Ave. Alexandria, Va.
Phone ALexandria 0078.

$5,850
New 5-room brick homes, on paved street within 1¼ miles Washington Golf Club and in Fairfax County where taxes are low. These homes are complete in every respect, including oil heat, tile bath, auto. water heater; gas range, elec. refg., fireplace, full basement, rock wool insulation and meets the most exacting specifications as to material and workmanship. The large lots, 60x190, afford ample space for flowers or garden. These homes are worthy of your inspection. Terms, 10% down, balance $50 per month.
To reach: Over Key Bridge, follow Lee highway (211) 2 miles, right on Old Dominion drive, 2 miles to Franklin Park sign; left 1½ blocks to property.
G. T. REEVES, Agent
Falls Church, Va., 1223.

LOWEST PRICES
HIGHEST VALUES
WASHINGTON HAS EVER SEEN
$18.60 PER MONTH AVOID HIGH RENTS
Avoid City Heat! Live in Beautiful
WEST LANHAM HILLS
NEW "ULTRA ECONOMY" HOMES in "America's model little City of the Woods" for as little as $2,650
Over 100 satisfied purchasers in this planned community of over 1,000 homes.
Beautiful 2-bedroom home with full bath. Maximum utility of floor space. Quality materials and construction throughout. Situated on a large, high, wooded lot, sidewalks and paved street, city water, transportation.
DRIVE OUT AND SEE THIS BEAUTIFUL DEVELOPMENT TODAY
Select your lot and plans. Representatives on property until 10 P. M.
Out Defense Highway from Peace Cross, 3 miles to model home. 20 minutes to the beaches, 20 minutes to the Capitol.
PHILLIPS H. CLARKE CO.
Operative Builders
Pioneer Low Cost Developers
Phone WArfield 3860

Sale Acreage 72
ONE MILE FRONTAGE, River and Bradley rds., opposite Congressional Country Club. Forest land, beautifully graded and landscaped, ready for building. Also 45 acres natural woodland, undeveloped. River rd., mile beyond Club. 50 acres, Colesville pike. 300 acres Southeast Livingston rd., ½ mile beyond District line, suitable for low-cost housing. Convenient to Navy Yard. FULTON R. GORDON, owner, 1427 Eye st. nw. DI. 5230. Brokers' attention.

19 ACRES, mostly wooded, 2 streams and spring, 1 mile church, school and store; elec., telephone available; 15 mi. to D. C. Call OWNER, F. C., 887-W-2.

13 Miles D. C. Line
3 attractive and well located small acreage tracts; suitable for building sites. One tract with 5-room and bath house; modern improvements.
SIDNEY THOMPSON
Rockville 186. Res. Rock. 18-J.

Sale—Farms, Land 73
BARGAIN— 28 acres, newly conditioned 6-room house, electricity and phone; hard road. $1,950. Easy terms. THE MARYLAND REALTY, NA. 9095. 915 10th St. N.W.

FREDERICKSBURG—Culpeper pike, Rapidan River; 28 acres, 7-room house, barn, garage; $1,100; $100 cash, $10 mo. J. A. BAKER & CO., Clarendon. CH. 0070.

FINE FARM—FULLY EQUIPPED.
OWNER IN ILL HEALTH, will really sacrifice at once to A CASH BUYER.
One of best farms in Montgomery Co. Includes $2,500 worth of stock and equipment, horses, cows, hogs, wagons, plows, all in condition to operate the farm, with buildings in excellent condition and insured for $10,000—at $15,750 for all. 165 acres land, 25 in heavy timber. Think of it. Land alone worth nearly the whole price asked. HAS NO ENCUMBRANCE at present. NO TRADES. State road frontage, modern 8-room owner's home, 5 r. tenant house; electricity in all buildings. A rare opportunity to get a real bargain. Only 24 miles from "zero." A large stream, several small ones and beautiful views. Call Mr. Farquhar for appointment in advance. BOSS & PHELPS, NA. 9300.

Sale—Farms, Land 73
30 ACRES, Fauquier Co., 5 miles from Warrenton, on Springs rd. Very attractive 4-bedroom home, all conveniences; 4-room tenant house, garage, barn, outbuildings. Suitable for farm or estate. Priced very reas. OWNER, NO. 0011.

Sale—Shores, Waterfront 74
BAY FRONT COTTAGE for rent by wk. or month, or for sale; a. m. i.; completely furn.; screened. 40 mi. D. C. WI. 6287.

ONE ACRE shore and bungalow, 10 minutes from Annapolis, on South River. Call Annapolis 3390 or write J. M. Dawes, Jr., Randall and Dock, Annapolis, Md.

$250 DOWN. 98 acres; facing water, 45 miles D. C.; good road; $2,800. LI. 5441; eve., LI. 7075-J.

Real Estate Wanted 76
WANTED—5-room bungalow, nearby Virginia. State price, location and terms. Box 536, Washington Post.

WILL PURCHASE for cash, brick houses, any condition, any section. MR. SOLDANO, 1001 N. Y. ave. nw. NA. 1148.

Business Opportunities 77
BAKERY SHOP (new vacant) for rent, $30 mo.; bilt-in brick oven; ready to work. 2208 Nichols ave. se. AT. 5373.

DELICATESSEN for sale, good location, living quarters; near schools. Apply 3412 11th st. nw.

DELICATESSEN, BEER, LUNCH.
With soda fountain; living quarters; rent, $115; $400 per week business; can be increased; same owner 8 years; price, $4,000; terms.
GEORGE ROGERS.
604 F St. N.W. NA. 8137.

GROCERY-MEAT MARKET; $450 weekly cash business; terms. 1901 13th st. nw.

IDLE MONEY? Put it to work. Govt. employe, civil service, permanent, A-1 credit, will pay 6 per cent interest on $300.00 loan. Best references. Box 541, Washington Post.

INFORMATION BUREAU; established 25 years; can be run in spare time; no reasonable offer refused. Box 330, Washington Post.

MANUFACTURER'S agent desired by manufacturer of advanced design, popular-priced, hermetically sealed window-type air conditioners providing year-round use; Washington and Baltimore territories still open for party having major appliance merchandising experience. Write, Certified Products Co., Toledo, Ohio.

PARKING LOT.
85-car capacity; rent, $95; money-maker for right party; price, $1,500.
GEORGE ROGERS.
604 F St. N.W. NA. 8137.

ROOMING HOUSE—14 rms., on 16th st.; a nice house, beautifully furn.; $2,000. R. M. DeShazo, 1123 14th N.W. NA. 5526.

ROOMING HOUSE.
Mass. ave. and Dupont Circle, 12 rooms, 3 baths; high class.
GEORGE ROGERS.
604 F St. N.W. NA. 8137.

SHOE REPAIR and valet service shop; reasonable. Box 548, Washington Post.

A Rooming House Business Wanted. Phone or See EDWIN L. ELLIS. 1010 Vermont Ave., Rm. 217. NA. 3384.

10 ROOMS, 2 baths, same owner 6 years; filled; $800; terms. Owens Realty, ME. 0486.

Dogs, Cats, Pets 79
CAIRN TERRIERS—Sturdy little fellows. Reg. A. K. C. Before 11 a. m., after 4 p. m. Mrs. Jere Mackle, NO. 4337.

IRISH SETTER PUPPIES, 6 wks. Rockwood strain. Registered. LI. 3513.

IRISH SETTER PUPPIES, 3 mos., regis. A. K. C.; $15 and $20. CH. 5941.

POINTER wanted; give good dog country home and share fall hunting plus cash, if desired. Mr. Van Wert, ME. 2475.

SPITZ puppies, pure bred, very reasonable. Falls Church 887-J-1.

WIRE TERRIER PUPPIES—9 wks. Pedigreed. $20 up. WI. 4300-J.

HOLLYWOOD KENNELS—BOARDING. Cocker puppies and stud serv. Wash.-Balto. blvd., 2 mi. N. Md. U. Ph. Hess, WA. 1824.

SMALL FOX TERRIERS
Puppies, 6 weeks old; reasonable; 108 ave. F. District Heights, Md.

Horses—Livestock 81
HORSES, work or riding; mules, ponies; dbl. or sgl. harness; manure, load or bu. 738 12th st., rear. LI. 10047. Mr. Driscoll.

3 LARGE mules, 6 mares and horses, 3 low priced ones, to be sold as rep. or money refunded. AT. 2731, 110 M st. se.

Sale Miscellaneous 83
DEALERS' ADS under this heading contain a firm name or a business address, or state the word "Dealer." Other ads are presumed to be from private individuals. Readers who find dealers masquerading in this column as private individuals are urged to report the matter to The Washington Post.

ACCORDION—It isn't necessary to buy an instrument if you want to find out if you would like learning to play. If you are a responsible person we will loan you an accordion without charge or deposit of any kind. The only cost is a nominal fee for private lessons, which you pay for as they are taken, not in advance. This plan is also available on other instruments. NA. 4730. Kitt's, 1330 G st. (Middle of the block, between 13th and 14th sts.)

ANTIQUE pr. coach lamps for Colonial porch, $25. Chest drawers, 110 yrs., $25. 4-poster bedstead, $25; cost over $100. Lorraine Studios, 3520 Conn. ave., apt. 31. WO. 3869.

ASPHALT roof coating, 5-gal. pail, $1.19. Prus Adams, 1119 9th st. nw. NA. 2402.

BEDROOM—Out of Storage. "THE ACME COLUMN VERSUS THE BARGAIN COLUMN." Solid Honduras Mahogany 3-pc. Suite. Folks, here is a BARGAIN. Also 7-pc. Dark Mahogany Dinette, Electrolux 7-cu. ft. Refg., Detroit Jewel Gas-Range, Twin Baby Carriage and High Chair, Odd Chest of Drawers, Dresser and Wardrobe. "You Have to See this Furniture to Appreciate the Astounding Values." Many Odd Pieces for the Shore, Living Room, $12. Club Chair, $3. Beds Complete, $10. Dresser, $4. Dinette Chair, $1. Porcelain Lined Ice Box, $4. Let "ACME" Stretch Your Dollars. Open Nights. Free Storage and Moving Estimates. All New Insured Vans. Crating. Rug Cleaning. Long Distance Hauling. "Low Rates." ACME MOVING & STORAGE CO., 4618 14th st. nw. GEorgia 7002. OPEN NIGHTS.

BRING your own cloth. English custom tailored, $22.50 up. Hand tailored for men who know. L. Brown, 812 14th nw.

CAMERA—Graflex; 3 by 7 film or plate back; excel. cond.; $40. DU. 6738.

DAIRY cream separator; De La Val; in good cond.; $30. Mr. Poole, SH. 4134.

DINING ROOM suite, 10 pcs.; Westinghouse refrig., gas range and sink; must sell at once; leaving. RA. 3200.

FRUIT JUICE MACHINERY, consisting of Ioon's orange peeler with motor, creamery package liquid filler and other equipment. Sacrifice. 307 9th st. nw. RE. 3025.

FURNITURE—Household articles at a sacrifice. Also beaut. walnut desk. EM. 8721.

FURNITURE—Household articles at a sacrifice, incl. children's furn. and Gen. E. 7 cu. ft. refrig. EM. 5810.

FURNITURE—Living room, bedroom, dining room, kitchen, including gas range and refrigerator; by piece or lot. 649 Eye st. se. LI. 0099-W.

Slightly Used, Latest Model
BABY GRAND

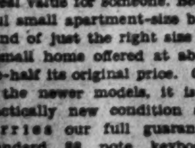

$180
A real value for someone. Beautiful small apartment-size baby grand of just the right size for a small home offered at about one-half its original price. One of the newer models, it is in practically new condition and carries our full guarantee. Standard 88 note keyboard, handsome walnut case. Very easy terms. Call NAtional 4730.
VERY EASY TERMS
KITT'S
1330 G Street

FURNITURE—Maple bedroom suite, dinette set, Bendix de luxe; 3 rugs, etc. Leaving. RAndolph 6803.

GROCERS meat box, 6x8 compressor; other fixtures. M-691, Washington Post.

IN-A-DOOR MURPHY BEDS, full size; excellent condition; $7.50 each. H. Baum & Son, 616 E st. nw.

MANGLE, Hot Point; cost over $89. D. C. Only 3 yrs.; sacrifice. DI. 9780.

OIL BURNER, $149.50; completely installed, fully guaranteed; M. H. controls and 275-gal. tank. No down payment; no payment till fall, then $5 month. J. S. Le Fevre, Inc., 2007 K st. nw. RE. 0017.

PIANO—Latest mode Knabe spinet, only very slightly used, $375; finish hasn't a scratch; new guarantee; terms. NA. 4730. Kitt's, 1330 G st.

PIANO—Small-size full keyboard spinet, only very slightly used, $109. Very easy terms. NA. 4730. Kitt's, 1330 G st. (Middle of the block, between 13th and 14th sts.)

PIANOS—Special clearance of used uprights at give-away prices. Choice of about 30 instruments, $5, $10, $15, $20 and up. Also bargain in spinets and grands. RE. 1590. The Piano Shop, 1015 7th st. nw. OPEN EVENINGS.

RADIOS, all makes, table and floor models, all reconditioned, guaranteed; $2.50 up. STEPHENSON'S ONE-DAY RADIO SERVICE, 1307 H st. nw. DI. 6977.

REFRIGERATORS—Special sale; reconditioned; all sizes and makes; guar.; easy terms; $29.50 up. Consolidated Refrigerator Service, 1310 14th st. nw. DU. 6150.

SEWING MACHINES—Recond., $7.50 up. Rented. All makes repaired. NA. 1118.

SEWING MACHINES—Very good buys; port., $15 up; con. elec., $30 up; treadles, $5 up. All guar. Singer port., $29.50; Singer cons., $49.50, with 5-yr. guar., including sewing instr. Singer featherweight port. with reverse speed, $79.50. Other good buys. Terms. Repair. Open eve. till 9. 917 F nw. RE. 1900—RE. 2311.

SPECIAL 30"x30"x76" white enamel shower stall, $25. J. BRENNER & SON. Distributors of Humphreys-Mirard Enamelware, 2525 M st. nw. RE. 2042.

TYPEWRITERS—Corona portable, $17.50; rentals, $3 month. Central Typewriter Co., 923 G st. nw. NA. 8129.

WASHERS—Clearance of discontinued models. Maytag, $44. General Electrics, $29; Norges, $40; Thors, $39; Apex's, $39.50. Also washers in other makes. 10 DAY'S TRIAL. Pay $1 weekly. RE. 1590. The Piano Shop, 1015 7th st. nw.

WATER COOLERS—G. E. floor samples; greatly reduced; $5 mo. Md. Elec. Co., 106 Balto. blvd., Hyattsville. WA. 1975.

UNREDEEMED pawned jewelry, including diamonds, watches, silverware, etc., at a fraction of their value. LOUIS ABRAHAMS, Pawnbrokers, 3225 R. I. ave. ne. and 711 G st. nw. Established 1895.

TYPEWRITERS $20 up. Bargains. Quick repair work, reasonable. Rentals, etc. Visit now—today. TYPEWRITER HEADQUARTERS, 718 14th (Bond Bldg.) REp. 2828-Br. 5.

Cameras 83B
NEW AND USED CAMERAS. Camera repairing. FULLER & D'ALBERT, INC., 815 10th st. nw. Phone NA. 4712.

Miscellaneous Wanted 84
CASH FOR GOOD FURNITURE or household effects; any kind. Call today. MR. LEWIS. NAtional 2620.

GOLD OR PLATINUM JEWELRY AND SILVERWARE and GOLD TEETH. ANY CONDITION. WE PAY CASH. A. KAHN, INC., 48 YEARS AT 935 F ST.

GOLD or platinum jewelry, silverware and antique jewelry. Any condition. Highest cash prices paid. Murray Galleries, 1724 20th st. nw. DU. 1211.

HIGHEST PRICES PAID FOR MEN'S USED CLOTHING. HAROLD'S, 1126 SEVENTH ST. N.W. ME. 6220.

NEWSPAPERS wanted at once, 35c per cwt. Books, mag., 50c per cwt.; deliv. Wash. Rag & Bag Co., 215 L st. sw. DI. 3668.

SEWING MACHINES—We buy all types. Repair, parts. Vacuum cleaners repaired. 917 F nw. RE. 1900-RE. 2311. Open 'til 9.

WANTED by Roanoke, Va., contractor slightly used 16 h.p. 4-cylinder gasoline-powered, single-drum hoisting engine. Give full description, including make, model and date, as well as price in first communication. Write Box M-697, Washington Post.

Automobile Loans 88A
$25-$800 CASH on your car in 15 minutes. Automobile Commercial Corp., 14th and Q nw., 15th and H ne., 3068 M st. nw.

GET $10 to $500 on Any 1934-40 Car.
STATE FINANCE CO.
10th and H Sts. N.W. RE. 0246.

Wanted Automobiles 89
Don't Sell Until You See Us.
Whether car is paid for or not.
BARNES MOTORS. 1220 14th St.

CASH AT ONCE FOR YOUR CAR. Steger Motor Co.
645 Md. Ave. N.E. Lincoln 6178.

CASH
FOR YOUR CAR
REGARDLESS OF AGE OR CONDITION
FRANK SMALL, Jr.
215 Pa. Ave. S.E. Lincoln 2077.

Trucks for Sale 97A
CHEVROLET $225
1936 ½-Ton Panel Delivery. New paint; mechanically A-1; unusual value.
INTERNATIONAL HARVESTER CO.
901 Bladensburg Rd. N.E. AT. 3998.

CHEVROLET—1936 Dump Truck. Equipped with Galion body, hydraulic lift. In excellent condition throughout. Ready to go to work. Only $325. Liberal terms. Northeast Motor Co., 920 Bladensburg rd. ne. AT. 0200.

CHEVROLET $489
1939 133" Wheelbase Chassis and Cab. For the person needing this type of truck, don't fail to see this one. It's truly perfect and the tires are excellent. A real bargain at only $489. Liberal trade and terms.
STOHLMAN
3307 M St. N.W. MIch. 1646.

CHEVROLET
1940 133" Dual Wheel Chassis and Cab. 2-speed rear axle; helicon springs; heavy-duty radiator; frame reinforcements; booster brakes. This late model, heavy-duty truck at a substantial saving. Guaranteed.
ADDISON CHEVROLET.
1522 14th St. N.W. HObart 7500.

CHEVROLET—1937 ½-ton Panel Truck. In exceptionally fine condition, including tires, motor and appearance; it's a real buy at our low price of only $327, and we will arrange liberal terms. Lee D. Butler, Inc., 1121 21st st. nw. DI. 1218.

DODGE—1935 Pick-up. In excellent condition and ready to roll; reduced to only $198.
LUSTINE-NICHOLSON.
Hyattsville, Md.

DODGE $185
1937 ½-Ton Panel Delivery. Needs some body work, but motor and tires are in A-1 condition. See it today.
INTERNATIONAL HARVESTER CO.
901 Bladensburg Rd. N.E. AT. 3998.

INTERNATIONAL $525
1938 ¾-Ton Pickup Delivery. Completely reconditioned; new paint; an asset to any business; ready to go.
INTERNATIONAL HARVESTER CO.
901 Bladensburg Rd. N.E. AT. 3998.

Sale—Automobiles 98
BUICK—1936 Series "40" Coupe. Here is a car you will have to see to appreciate. It is equipped with radio and heater and other extras. Rich black finish absolutely looks like new; not a mark on it. Interior beautiful. Mechanically perfect. Worth much more, but priced at only $256.
LEO ROCCA, INC.
6315 Georgia Ave. N.W. GE. 9185.

BUICK—1938 Convertible Sedan. Radio and heater; white sidewall tires, red leather upholstery; A-1 condition; low mileage. A one-owner car fully guaranteed by our warranty. Cost new $1,795. Our price only $745. You can save $1,000 from the original cost. A genuine bargain at $745. Terms.
STANDARD MOTOR SALES
1506 14th St. N.W. NO. 1479—NO. 2298.

CADILLAC—1938 Model 65 Convertible Sedan. Black finish; six-wheel equipment; Goodyear "Double-Eagle" white-wall tires; Lifeguard tubes; radio, heater; low mileage. A car like new that sold for over $3,500. Now only $1,095. FEDERAL MOTOR SALES, 2018 14th st. nw. DUpont 5552.

CADILLAC—1938 5-passenger Touring Sedan, 8-cylinder, model 65. Dark blue paint, finest of Weise broadcloth upholstery; with white sidewall tires, heater and defroster; this is surely a clean car; $975. C. C. C. Guaranty. Open evenings, closed Sundays.
CAPITOL CADILLAC CO.
1222 22d St. N.W. NA. 3300.

CHEVROLET—1939 De Luxe Town Sedan. This car is like new in performance and appearance. Very low mileage. Equipped with heater and radio. Thoroughly CHERNERIZED and fully guaranteed. Get behind the wheel of this A-1 car and enjoy CHERNER-RIDING at its best. Only $560. Liberal trade and easy terms.
CHERNER MOTOR CO.
1711 Florida Ave. N.W. HObart 5000.

CHEVROLET $74.50 DOWN
1936 Town Sedan; jet black finish; clean interior; truly a perfect '36; stop in and look it over today. $74.50 down.
STEUART MOTORS
3rd & H Sts. N.E. AT. 5800

CHEVROLET—1936 2-Door Sedan. Finished in rich, sparkling gray; motor smooth, powerful and very economical; tires excellent; clean interior. Yours to drive away for only $25 down and the balance at $19 a month. See it today.
LEO ROCCA, INC.
N. Y. and Fla. Aves. N.E. ME. 2475.

CHEVROLET $335
1936 Master De Luxe 4-Door Trunk Sedan. Equipped with heater. One of the cleanest cars in our stock and in unusually fine condition mechanically. Reduced for immediate sale to only $335.
H. B. LEARY, JR., & BROS.
1st and N. Y. Ave. N.E. HObart 6012

CHRYSLER $195
1934 Convertible Coupe. Black finish, clean interior, fine motor and tires so to make this car one of the most desirable low-priced used cars we have to offer and reduced for immediate sale to only $195.
H. B. LEARY, JR., & BROS.
1st and N. Y. Ave. N.E. HObart 6012

CHRYSLER $700
1939 Imperial 4-Door Trunk Sedan. Smart Black Finish.
PASANKO MOTOR SALES.
College Park, Md. WArfield 3200.

CHRYSLER $325
1935 Airflow Sedan. Equipped with radio, heater and electric fan. Tires like new. An exceptionally clean car and one that will give top flight transportation. Reduced for immediate sale to only $325.
H. B. LEARY, JR., & BROS.
1st and N. Y. Ave. N.E. HObart 6012

CHRYSLER $687
1938 Convertible Sedan. Androscoggin biege finish; magnificent tires; shockproof steering; equipped with radio, heater, clock; red leather upholstery; owned for personal use by prominent insurance official, and I know it is the best-looking car in town; and if your credit is half-way right, I'll get you terms of $11 down and 18 notes, starting August 10. See Bill Curran at
GARDINER MOTORS
2627 Wilson Blvd. (Arlington) CH. 9181.

CHRYSLER $265
1934 Convertible Sedan. Has new paint, new top. This car already has 1940 D. C. inspection sticker on the windshield. Radio equipped. Excellent motor and tires. Reduced for immediate sale to only $265.
H. B. LEARY, JR., & BROS.
1st and N. Y. Ave. N.E. HObart 6012

CHRYSLER—1937 4-door Touring; one owner; clean inside and out. $395. Green Lindsay Motors, 2525 Sherman ave. AD. 8000.

CHRYSLER—1937 "6" 4-Door Sedan. Large trunk, black, original finish, clean interior, good tires; perfect motor. $367
TOWN & COUNTRY MOTORS
1707 14th St. N.W. MI. 6900.

DE SOTO $495
1938 2-Door Touring Sedan. Immaculate. Trunk and radio. Truly a beautiful automobile in the finest possible condition. Everything about it is "just as it should be." Liberal terms and trade.
STEUART MOTORS
6th and N. Y. Ave. N.W. NAtional 3000.

DE SOTO $75 DOWN
1937 5-passenger 4-Door Trunk Sedan; beautiful blue-gray finish positively like new; immaculate interior; excellent tires; splendid motor; fully guaranteed.
STEUART MOTORS
3rd & H Sts. N.E. AT. 5800

DODGE—1936 Four-Door Touring Sedan. Beautiful finish and spotless interior. Good tires all around and a smooth-performing motor that will help you have a first-rate vacation. Thoroughly CHERNERIZED and fully guaranteed for your safety and comfort. Only $339. Liberal trade and easy terms.
CHERNER MOTOR CO.
1711 Florida Ave. N.W. HObart 5000.

DODGE—1937 De Luxe 4-door Touring; thoroughly checked and guaranteed; $379. Green Lindsay Motors, 2525 Sherman ave. AD. 8000.

DODGE $385
1936 Convertible Coupe. Has excellent black finish, set off by fine set of white sidewall tires. Spotlessly clean throughout and A-1 mechanically. Reduced for immediate sale to only $385.
H. B. LEARY, JR., & BROS.
1st and N. Y. Ave. N.E. HObart 6012

DODGE—1937 Convertible Coupe. Rich green color with harmonizing leather upholstery. Custom radio. Top very good. Mechanically like new. Has silent transmission, rust-proof body, X-frame, ride levelator and many other features. A real buy at only $445. Top trade and terms.
LEO ROCCA, INC.
4301 Conn. Ave. EMerson 7900.

DODGE $83.50 DOWN
1936 2-Door Touring Sedan; smart black finish; immaculate interior; practically new tires, splendid motor. $83.50 down, balance terms.
STEUART MOTORS
3rd & H Sts. N.E. AT. 5800

DODGE—1939 2-door Sedan, $595; easy terms. Sellers Sales & Service, 415 Balto. Blvd. (Riverdale). WA. 1726.

DODGE '37 De Luxe 2-Door Touring. Black; radio; perfect; $429. Kaplan & Crawford, 2329 Champlain nw.

FORD $550
1938 Convertible Sedan. Smart black finish. Clean interior, practically new tires and a splendid motor; thoroughly reconditioned to give you lasting satisfaction. Liberal terms and trade.
STEUART MOTORS
6th and N. Y. Ave. N.W. NAtional 3000.

FORD—1940 De Luxe Tudor Sedan. Black; heater; seat covers; white sidewall tires; $200 reduction. Green Lindsay Motors, 2525 Sherman ave. AD. 8000.

FORD—1937 2 door; 16,000 miles. Excel. cond.; $275 cash. EM. 5810.

FORD—1938 De Luxe "85" Tudor Touring Sedan. Low mileage; one owner; $445. Green Lindsay Motors, 2525 Sherman ave. AD. 8000.

FORD—1938 Coupe. Washington blue finish; used by careful driver; radio and other extras. Mr. Steadman, HO. 5363.

FORD $525
1938 De Luxe Convertible Club Coupe. New black top. Smart two-tone finish. Interior, tires and motor show no signs of wear. Just traded by careful owner. A matchless value. Liberal terms.
STEUART MOTORS
6th and N. Y. Ave. N.W. NAtional 3000.

FORD—1936 De Luxe Tudor Touring Sedan; $425. Very clean; guaranteed. Green Lindsay Motors, 2525 Sherman ave. AD. 8000.

FORD—1936 Convertible Sedan. $537 Large trunk, original black finish, radio, top, leather upholstering, white wall tires and motor excellent. Ford 1939 De Luxe Tudor, original green finish, radio, heater, spotless interior; $537. Ford 1936 De Luxe Fordor Sedan, Dark green finish; one owner; an outstanding buy at $427. Ford 1937 Tudor, large trunk, black finish, radio and heater; excellent throughout; $287. Special Terms and Low Payments
TOWN & COUNTRY MOTORS
1707 14th St. N.W. MI. 6900.

FORD—1939 Tudor Sedan. Cannot be told from new. The beautiful appearance and splendid performance that this car offers will give you a real thrill. Low mileage. Sold with a new-car guarantee. Thoroughly CHERNERIZED for your safety and comfort. Only $489. Liberal trade and easy terms.
CHERNER MOTOR CO.
1711 Florida Ave. N.W. HObart 5000.

FORD—1938 "85" Convertible Sedan; $549. Top excellent; leather upholstery. Green Lindsay Motors, 2525 Sherman ave. AD. 8000.

FORD—1936 V-8 Fordor. Thoroughly reconditioned; choice of 6; $25 down; terms as low as $11.97 per month.
HANDLEY MOTOR CO.
3730 Georgia Ave. NW. TA. 6062.

FORD—1934 Four-Door Trunk Sedan. For real economy, see and drive this car. In good running condition. Clean inside and out. If you are looking for real economical operating, don't pass up this car. Only $39 down. Balance can be arranged to suit you.
TOM'S AUTO SALES & SERVICE, INC.
Washington's Leading Chrysler and Plymouth Dealer.
1506 Benning Rd. N.E. Lincoln 8109.

FORD—1937 De Luxe 2-Door Touring. Beautiful black finish; fine mechanical condition; very clean; would make a beautiful family car; responsible party can take over notes. Mr. Steadman, HObart 5363.

FORD—1939 Convertible Cabriolet. This smart-appearing, wonderful-performing car has everything. Equipped with custom radio, heater, defroster and electric clock. Top is like new. Actual mileage is 14,000. The rich, genuine leather upholstery is perfect. Finish has its original luster and is unmarked. We invite you to see and ride in this car. It can be bought at a price that will amaze you.
LEO ROCCA, INC.
6315 Georgia Ave. N.W. GE. 9185.

FORD—'36 De Luxe; guar. perfect condition; white sidewall tires, radio, heater; private owner; $260. MEt. 4333.

FORD—1938 Tudor Sedan. This car has had splendid care. Immaculate finish and spotless interior. Perfect motor and good tires. Only $389. Thoroughly CHERNERIZED and fully guaranteed for your safety and comfort. Liberal trade and easy terms.
CHERNER MOTOR CO.
1711 Florida Ave. N.W. HObart 5000.

FORD—1939 "85" De Luxe Fordor Sedan; $589; looks and runs like a new car. Green Lindsay Motors, 2525 Sherman ave. AD. 8000.

FORD—1938 De Luxe 4-Door Sedan. A beautiful low-mileage car. Exceptionally clean throughout. Motor carefully reconditioned. Has unit welded all steel body, rugged X-frame, large luggage space, center-poised ride. Also equipped with de luxe radio and heater. Priced at $445. Top trade and terms.
LEO ROCCA, INC.
N. Y. and Fla. Aves. N.E. ME. 2475.

FORD $9 DOWN
1935 De Luxe Tudor Trunk Sedan. Radio equipped; reconditioned to give you the utmost in dependable, economical transp. at lowest cost. Don't miss this bargain.
FRANK SMALL, JR.
1353 Pa. Ave. S.E. LI. 2077.

FORD $125
1934 Tudor Sedan,
Smart black finish.
HALEY'S.
2020 M St. N.W. NAtional 1900.

FORD—1939 Tudor De Luxe Sedan. "85" horsepower motor. Equipped with radio. Beautiful black finish and very low mileage by one careful owner. Enjoy a real bargain in this car at our low price. Enjoy your vacation with this fine car. Only $119 down down. Balance can be arranged to suit you.
TOM'S AUTO SALES & SERVICE, INC.
Washington's Leading Chrysler and Plymouth Dealer.
421 8th St. S.E. FRanklin 0354.

LA SALLE—1937 4-Door Trunk Sedan. This beautiful big automobile is completely equipped; has custom radio, heater and defroster; 4 brand-new Goodyear tires with Lifeguard tubes; tailored interior; mechanically excellent, powerful V-8 motor; silent transmission. A rare bargain at this price, only $345.
LEO ROCCA, INC.
6315 Georgia Ave. N.W. GE. 9185.

LA SALLE—1939 5-passenger 2-door Trunk Sedan. Black finish, spotless interior, excellent tires. You can readily tell this car had unusual care; $875. C. C. C. Guaranty. Open evenings, closed Sundays.
CAPITOL CADILLAC CO.
1222 22d St. N.W. NA. 3300.

LASALLE $475
1937 2-Door Trunk Sedan. Radio and heater. Beautiful original black finish. Immaculate interior, practically new tires and a smooth, powerful motor. Truly a car of class and distinction being sacrificed at a fraction of the original cost, yet used so little and so well it offers years of satisfactory, high-class motoring. You owe it to yourself to inspect this offer. Liberal terms and trade.
HYATTSVILLE BUICK
Hyattsville, Md. (Balto. Blvd.) WA. 4020.

LA SALLE—1936 5-passenger 4-door Touring Sedan. Large trunk, dark blue paint, spotless interior, all good tires and a splendid motor; this clean car is priced way down for a quick sale; $295. C. C. C. Guaranty. Open evenings, closed Sundays.
CAPITOL CADILLAC CO.
1222 22d St. N.W. NA. 3300.

LINCOLN-ZEPHYR—1938 Club Convertible Coupe. 3-passenger; looks like a million. $849. Green Lindsay Motors, 2525 Sherman ave. AD. 8000.

LINCOLN ZEPHYR $625
1938 4-Door Trunk Sedan. Radio and heater; original black finish; immaculate interior; practically new white sidewall tires; just traded by careful owner who certainly prided this possession; used but not abused. 30-day guar.
HYATTSVILLE BUICK
Hyattsville, Md. (Balto. Blvd.) WA. 4020.

LINCOLN ZEPHYR—1937 4-door Sedan; low mileage; one owner. $449. Green Lindsay Motors, 2525 Sherman ave. AD. 8000.

MERCURY—1939 4-door Sedan; low mileage; one owner; $719. Green Lindsay Motors, 2525 Sherman ave. AD. 8000.

MERCURY $112 DOWN
1939 Town Sedan; radio, white sidewall tires; clean interior (summer slip covers); mechanically perfect; about 9,000 miles.
STEUART MOTORS
3rd & H Sts. N.E. AT. 5800

MERCURY—1939 Convertible Club Coupe; looks and runs like a brand-new car. $769. Green Lindsay Motors, 2525 Sherman ave. AD. 8000.

OLDSMOBILE—1936 Business Coupe, 6-cylinder. Brown finish, excellent tires, fine clean upholstery; inspect this clean car and you will agree it is unusual value at $445. C. C. C. Guaranty. Open evenings, closed Sundays.
CAPITOL CADILLAC CO.
1222 22d St. N.W. NA. 3300.

OLDSMOBILE—1936 4-door Touring Sedan. Performs faultlessly; clean; $395. Green Lindsay Motors, 2525 Sherman ave. AD. 8000.

OLDSMOBILE—1939 Club Coupe, 6-cylinder, model 70. Two extra opera seats, dark blue finish, excellent tires, radio; heater and defroster; this is a very clean car; $595. C. C. C. Guaranty. Open evenings, closed Sundays.
CAPITOL CADILLAC CO.
1222 22d St. N.W. NA. 3300.

OLDSMOBILE—1936 Six-Cylinder Four-Door Touring Sedan. Beautiful dark green finish. Very low mileage. Equipped with radio, electric clock, etc. Spotless upholstery that shows that this car has had excellent care. Only $595. Liberal trade and easy terms.
LOVING MOTORS.
Your Packard Dealer.
2427 14th St. N.W. REpublic 0503.

OLDSMOBILE—1938 5-passenger 2-door Trunk Sedan, 6-cylinder. Black finish, spotless interior, all good tires and a splendid motor; certainly this clean car is priced right at $525. C. C. C. Guaranty. Open evenings, closed Sundays.
CAPITOL CADILLAC CO.
1222 22d St. N.W. NA. 3300.

OLDSMOBILE—1934 Coach, $125. Green Lindsay Motors, 2525 Sherman ave. AD. 8000.

OLDSMOBILE—1937 Convertible Coupe. Dark maroon paint, excellent top, black leather upholstery, all good tires; this is a very clean car; $425. C. C. C. Guaranty. Open evenings, closed Sundays.
CAPITOL CADILLAC CO.
1222 22d St. N.W. NA. 3300.

PACKARD—1936 "120" 4-dr. Touring; thoroughly reconditioned and guaranteed; $329. Green Lindsay Motors, 2525 Sherman ave. AD. 8000.

PACKARD—1936 Four-Door Touring Sedan. Beautiful original black finish, practically new tires and splendid condition of the motor and the upholstery indicate that this car was given excellent care by its former owner; equipped with radio, heater and slip covers. A real buy at our low price. Only $60 down. Balance can be paid off for as little as $21.11 per month.
LOVING MOTORS.
Your Packard Dealer.
2427 14th St. N.W. REpublic 0503.

PACKARD Club Coupe—1938 "120." $587 Opera seats, original black finish, white sidewall tires; radio; clean upholstery. Splendid motor.
TOWN & COUNTRY MOTORS
1707 14th St. N.W. MIchigan 6900.

PACKARD—1936 5-passenger 4-door Sedan. Black paint; spotless interior, all good tires and a splendid motor. We certainly have this clean car priced right at $295. C. C. C. Guaranty. Open evenings, closed Sundays.
CAPITOL CADILLAC CO.
1222 22d St. N.W. NA. 3300.

PLYMOUTH $165
1934 Convertible Coupe. Has new top and beautiful dark green finish. This car is in very good condition mechanically and you'll agree it's a real buy at our reduced price of only $165.
H. B. LEARY, JR., & BROS.
1st and N. Y. Ave. N.E. HObart 6012

PLYMOUTH—1937 Sport Coupe. Shining gunmetal finish. A beautiful, clean car inside and out; mechanically A-1 and with better-than-average tires. Equipped with custom radio and heater. Can be had for the nominal sum of only $345.
LEO ROCCA, INC.
N. Y. and Fla. Aves. N.E. ME. 2475.

PLYMOUTH $295
1936 2-Door De Luxe Trunk Sedan. Excellent black finish. A very clean car and one that we believe will satisfy even the most discriminating buyer. Perfect motor and tires. Reduced for immediate sale to only $295.
H. B. LEARY, JR., & BROS.
1st and N. Y. Ave. N.E. HObart 6012

PLYMOUTH—1936 De Luxe 4-door touring; clean interior; excellent performance; $445. Green Lindsay Motors, 2525 Sherman ave. AD. 8000.

PLYMOUTH or Chrysler credit slip at less than ½ original value. Mr. Dickson, DEcatur 4011 or DUpont 4519.

PLYMOUTH $29 DOWN
1936 Coupe (radio). Black finish; clean interior; all good tires and a splendid motor. You need only to see and drive this car to know it has had unusual care. Just traded by careful owner.
FRANK SMALL, JR.
733 11TH ST. SE. LIncoln 2077.

PLYMOUTH $485
1938 De Luxe Sedan. Equipped with a heater. This exceptionally clean automobile is in perfect condition mechanically. Excellent tires. Reduced for immediate sale to only $485.
H. B. LEARY, JR., & BROS.
1st and N. Y. Ave. N.E. HObart 6012

PLYMOUTH—1938 Four-Door De Luxe Touring Sedan. Beautiful sky-blue finish that gleams with newness. Very low mileage. A car that has had excellent care. Enjoy a fine car at a real saving. Only $99 down. The balance can be arranged to suit you.
TOM'S AUTO SALES & SERVICE, INC.
Washington's Leading Chrysler and Plymouth Dealer.
1506 Benning Rd. N.E. Lincoln 8109.

PLYMOUTH—1936 2-Door Sedan. Ebony black finish with its original sheen. Unusually clean interior and a motor that just asks to be challenged. One ride and you'll want this car. It's yours for just $25 down and $19 per month.
LEO ROCCA, INC.
N. Y. and Fla. Aves. N.E. ME. 2475.

PLYMOUTH $595
1939 4-door Trunk Sedan.
Radio; Like New Thruout.
PASANKO MOTOR SALES.
College Park, Md. WArfield 3200.

PLYMOUTH $95
1933 Coupe. Black finish. This car is really in excellent condition and will make some smart buyer an excellent piece of transportation at our reduced price of only $95.
H. B. LEARY, JR., & BROS.
1st and N. Y. Ave. N.E. HObart 6012

PLYMOUTH—1935 De Luxe 4-Door Sedan. If you're a real bargain hunter, and prepared to act quick, come in with $95 cash. It's the full price of this car—no more to pay. All we ask is that you take a ride, inspect the car and we know you'll want it.
LEO ROCCA, INC.
N. Y. and Fla. Aves. N.E. ME. 2475.

PLYMOUTH $635
1939 De Luxe Coupe. Radio and heater; excellent white sidewall tires; beautiful original finish; immaculate interior; splendid motor; you simply cannot match this value at our special price.
FRANK SMALL, JR.
1349 Good Hope Rd. S.E. LI. 2077.

PONTIAC—1940 2-door Trunk Sedan, 6 cylinders; dark blue; $720. FLOOD MOTORS, 4221 Conn. ave. WO. 8400.

PONTIAC $195
1935 Coupe. An unusually clean car for this year's model, which gives you top-grade mechanical condition. A very economical car to operate and priced low to sell at only $195.
STANLEY H. HORNER, INC.
6th and Florida Ave. N.E. AT. 6464.

PONTIAC—1939 De Luxe Coupe; like brand-new; low mileage; $579. Green Lindsay Motors, 2525 Sherman ave. AD. 8000.

PONTIAC $745
1939 8 cylinder 4-Door De Luxe Sedan. Equipped with radio, heater, white sidewall tires. In excellent condition mechanically. Spotlessly clean. Reduced for immediate sale to only $745.
H. B. LEARY, JR., & BROS.
1st and N. Y. Ave. N.E. HObart 6012

PONTIAC—1936 2-Door Touring Sedan. Heater, clock, etc. 30-day guarantee. $339. COAST-IN PONTIAC. 4th and Florida ne. AT. 7200.

STUDEBAKER—1936 Dictator Sedan. Has 6-wheel equipment, radio and heater; this car reflects its careful treatment by former owner and we believe you'll be convinced it's a real buy at only $347. Lee D. Butler, Inc., 1121 21st st. nw. DI. 1218.

STUDEBAKER—1935 "6" Dictator Sedan. Excellent black finish and immaculately clean both inside and out; motor and tires are tiptop; see this real bargain today at only $227. Lee D. Butler, Inc., 1121 21st st. nw. DI. 1218.

STUDEBAKER—1937 Trunk Sedan, Dictator model. Blue finish; car in fine mechanical condition; economical to operate; Butler Bonded and backed by 3-day driving trial; only $427. Lee D. Butler, Inc., 1121 21st st. nw. DI. 1218.

STUDEBAKER—1939 President Sedan. Beautiful two-tone finish; equipped with radio, heater and overdrive; spotlessly clean and mechanically excellent; tires A-1. Butler Bonded and a real special at only $837. Lee D. Butler, Inc., 1121 21st. nw. DI. 1218.

TERRAPLANE $5 DOWN
1936 4-Door Sedan; good black finish; interior, tires and motor will please you. Just the car you're seeking.
STEUART MOTORS
3rd & H Sts. N.E. AT. 5800

TERRAPLANE—1936 2-Door Sedan. With steering gear, motor in fine condition; rubber and interior very good, economical operation, and will give you new-car service; fully guaranteed. Was $435. NOW $345.
CHEVY CHASE CHEVROLET
7105 Wisconsin Ave. WI. 1635.

WILLYS—1937 Sedan. Clean; economical; $9.50 down; name your own terms. Green Lindsay Motors, 2525 Sherman ave. AD. 8000.

DEPENDABLE USED CARS.
BARRY-PATE.
1130 Conn. Ave. DI. 4200.

Everything Points To
ARCADE-PONTIAC.
1437 [illegible] St. N.W. AD. 8500.

McKEE PONTIAC.
Sales and Service.
22d and N Sts. N.W. ME. 0400.

Better Grade Used Cars.
DON GOODMAN.
900 M St. S.E. AT. 7308.

A NEW SHOPPING AID!
FIND-A-CAR SERVICE
EXPERT IMPARTIAL ADVICE
We list used cars for sale by reputable dealers and private owners. Our service costs you nothing—saves you time and trouble.
Phone HOBART 5100

Here they are! MR. USED CAR BUYER
NOT A SALE!
NO DISTRESSED MERCHANDISE . . . WE'RE NOT OVERSTOCKED . . . SIMPLY OUR SHOWING OF USED CARS TO THE MOTORING PUBLIC
LOW DOWN PAYMENT EASY TERMS

PONTIACS — 1939. "8," all body styles. Your choice...... $665
FORDS—1938; all body styles. Your choice...... $435
FORDS—1937. All body styles. Your choice...... $310

'38 DE SOTO, 4-Door Trunk $485
'36 DE SOTO, 4-Door Trunk $310
'36 PLYMOUTH, Sport Coupe .... [illegible]
'36 CHRYSLER, 4-Door Trunk $310
'37 PACKARD, 4-Door Trunk $410
'39 FORD, "85" Fordor Trunk .... [illegible]
'36 TERRAPLANE Coupe .... [illegible]
'36 FORD, Coupe $245
'37 CHRYSLER "8," 4-Door Trunk $445
'38 PLYMOUTH, 4-Door Trunk .... [illegible]
'36 CHRYSLER, Coupe .... [illegible]
'36 PONTIAC, 4-Door Trunk .... [illegible]
'39 DE SOTO, 2-Door Trunk $695
'37 CHEVROLET, 2-Door $365
'38 OLDSMOBILE "6," 2-Door Trunk, Radio and Heater $575
'37 DODGE, 4-Door Trunk .... [illegible]
'37 PONTIAC, 2-Door .... [illegible]
'36 PLYMOUTH, 4-Door Trunk .... [illegible]
'38 PONTIAC "6," Coupe .... [illegible]
OPEN EVENINGS TIL 10 P. M.
L. P. STEUART
CLOSED SUNDAY

SUPERMAN

Hear Superman on WOL Today at 5:30 P. M.

By Jerry Siegel and Joe Shuster

DONALD DUCK

A Complete Blackout!

BY WALT DISNEY

JOE PALOOKA

Mixed Emotions

BY HAM FISHER

WINNIE WINKLE

Pennies From Heaven

BY BRANNER

MR. AND MRS.

When Lamps Grow Numerous

BY ARTHUR FOLWELL AND ELLISON HOOVER

NAPOLEON AND UNCLE ELBY

BY CLIFFORD McBRIDE

JANE ARDEN

Res. U. S. Pat. Off.

Caught With the Goods

By Monte Barrett and Russell Ross

LAUNDRY magic!
How Clean and Fresh Your Clothes Look When Laundered by CONGER'S
FAMILY FINISH
6 Lbs. MINIMUM BUNDLE 94¢
Fri. and Sat. Only
If you think pulling a rabbit out of a hat is a trick—then wait until you see the magical effect Conger's produces in your laundry work. If you want to see this trick performed, just phone for a driver. All clothes are carefully starched and ironed by hand and all shirts beautifully finished at no extra charge. Bundle should include 50% flat pieces. 14c a pound for all over 6 pounds.
PHONE DI. 9775
CONGER'S LAUNDRY
23rd & New York Ave. N.W.
TRY OUR DRY CLEANING
ZORIC

Today's Radio Highlights

Just how much longer the Republican National Convention will last no one knows. There will be the usual pick-ups from Philadelphia today, with WJSV promising two-minute reports every hour on the hour from noon through 4:02 p. m. WJSV also offers airings from the floor tonight from 9 to 9:30 and 10:15 to 10:35.

2:30 p. m., WJSV—Arch McDonald airs the Washington-Boston baseball game, lighting into his dugout chatter at 4 p. m.

6:30 P. M., WJSV—Harmonica harmonists, Ed and Tom Piehal accompany Artie Auerbach and Al Pearce for another edition of "The Screwball Sun."

7, WRC—Lucille Manners sings Geibel's "Kentucky Babe," Pinky Tumlin's "Love is All" and Sandoval's "Eres Tu" and joins baritone Ross Graham in "When You and I Were Young, Maggie." Graham sings Totsi's "My Ideal" as his highlight and Dr. Frank Black includes Herbert's "Pan-Americana," Gliere's "The Red Poppy," Johann Strauss's "Emperor Waltz" and Fritz Kreisler's "Liebesleid" on his orchestral program.

7, WJSV—Kate Smith offers her final variety hour of the season, repeating her well-received narrator role in Ben Schoenfield's "Johnny Appleseed," that legendary American who spent his life beautifying the countryside by planting apple trees. Abbott and Costello are on hand and Miss Smith again sings "The Lord Done Fixed Up My Soul," from Irving Berlin's "Louisiana Purchase." And, as a reminder, this is the last time this season to hear the buxom chanter in her smashing version of Berlin's "God Bless America."

7:30, WC—Alfred Wallenstein leads his Sinfonietta: "Abu Hassan" overature, von Weber; "Polonaise Arietta Passacalia," Handel; "Pavane," Ravel; "Kamarinskaya," Glinka.

9:30, WRC—Quiz Kids, a new idea, replaces Alec Templeton for the summer. This one cops the wee ones on their vacation period, plops them in an Information Please setting and exhibits the advantages of the American public school system.

Friday, June 28 — Washington — Eastern Standard Time

WMAL 470M-630KC	WRC 315M-950KC	WOL 229M-1.310KC	WJSV 266M-1.460KC
6:00—	Gordon Hitt'mark		Arthur Godfrey
6:15—	" "		" "
6:30—Today's	" "	Art Brown	" "
6:45— Prelude	" "	" "	" "
7:00—News; Prlude	European News	" "	News of Europe
7:15—Prlude; News	Gordon Hitt'mark	" "	Arthur Godfrey
7:30—STATION PDS	" "	Walter Compton	" "
7:45— PRESENTS	" "	Art Brown	News
8:00— " "	News; Hitt'mark	" "	Wom. Courage
8:15— " "	Gordon Hitt'mark	" "	Magic Carpet
8:30—Earl Godwin	" "	Walter Compton	Stars News
8:45—Euro.Roundup	" "	Art Brown	Bach Children
9:00—Home Frolic	Man I Married	" "	Kitty Kelly
9:15—Vic and Sade	Midstream	Mrs. Northcross	Myrt & Marge
9:30—Mary Martin	Ellen Randolph	Keep Fit	Hilltop House
9:45—Ranch Boys	By Kath. Norris	Walter Compton	Stepmother
10:00—News; B. Book	David Harum	Successful Living	Short Story
10:15—Clark Dennis	Road of Life	Traffic Court	Life Begins
10:30—Wife Saver	Against the Storm	Hits and Bits	Big Sister
10:45—Thunder	Guiding Light	Johnson Family	Aunt Jenny
11:00—News; M'Hugh	Woman in White	Musical Portrait	Kate Smith
11:15—Deep R. Boys	Words and Music	News—Berlin	Girl Marries
11:30—National	Mary Mason	Helen Wyant	Helen Trent
11:45— Farm and	" "	The Carters	Gal Sunday
AFTERNOON PROGRAMS			
12:00— Home Hour	News; Tunes	Berlin—News	Goldbergs
12:15—Bookends	Blue Plate Platter	Walter Compton	Alice Blair
12:30—News, Music	H. V. Kaltenborn	Melody Time	Right to Happy
12:45—European Sit.	Devotions	Walsh's Orch.	Road of Life
1:00—Your Voice	Light of World	Tony Wakeman	Dr. Malone
1:15— and You	Grimm's Daught'r	" "	Joyce Jordan
1:30—NBC Concert	Valiant Lady	" "	Fletcher Wiley
1:45— Orchestra	Church Hymns	" "	My Son and I
2:00—Div. Orphans	Mary Marlin	" "	Society Girl
2:15—Amanda Story	Ma Perkins	" "	Hollywood
2:30—John's Wife	Pepper Young	" "	Washington-
2:45—Just Plain Bill	Vic and Sade	" "	Boston
3:00—News; Mat.	Backstage Wife	Walter Compton	Baseball
3:15—Club	Stella Dallas	Tony Wakeman	Game
3:30— Matinee	Lorenzo Jones	" "	" " " "
3:45—Mat.; News	Widow Brown	" "	" " " "
4:00—Rocky Gordon	Girl Alone	" "	Dugout Chatter
4:15—Male'm Claire	Life Beautiful	" "	Baines
4:30—Ireene Wicker	Wildwood Church	" "	News
4:45—Bud Barton	The O'Neills	" "	Elinor Lee
5:00—News	It's Five	News; Melodies	Take Up Time
5:15—Circus Jerry	O'Clock	Jimmy Allen	" "
5:30—Teasers; Sco's	News; Tunes	Superman	Paul Sullivan
5:45—L. Thomas	Some Like It Old	Orphan Annie	The World Today
EVENING PROGRAMS			
6:00—Joseph Marcis	Fred Waring	Sports Resume	Amos 'n' Andy
6:15— " "	News; Kennedy	Walter Compton	Lanny Ross
6:30—The Revelers	Arthur Godfrey	The Lone	Al Pearce
6:45—News; Sports	? Hittenmark	Ranger	" "
7:00—Strictly	Lucille Manners'	Fulton Lewis, Jr.	Kate Smith's
7:15— Business	Concert	M. Englebert	Variety Hour
7:30—Death Valley	" " "	Sinfonietta	" "
7:45— Days	" " "	"	" News
8:00—Show	Waltz Time	Syncopation	Johnny
8:15— Boat	" "	To Be Announced	Presents
8:30—This Amazing	What's My	Bob Stanley's	Grand Central
8:45— America	N—me?	Orchestra	Station
9:00—Ybarra; G'wis	Don Ameche	R. Gram Swing	Republican
9:15—News; Music	" "	To Be Announced	Convention
9:30—Great Park	Quiz Kids	Fishing Facts	News
9:45— Concert	" "	" "	Arch McDonald
10:00—Sons of South	News; Music	Tony Pastor's	News; E. C. Hill
10:15—Mess'r's Orch.	Osborne's Orch.	Orchestra	Convention
10:30—Bob Byrne's	Bankhead	News	McDonald
10:45—Orch.; News	Musical	W. A. S. Douglas	Moon Dial
11:00—Convention	Sports	News—London	News
11:15— Roundup	Night Club	Thomson's Orch.	Herbert Orch.
11:30—Music You	Hines' Orch.	Chas. Baum's	News; Gray's
11:45— Desire	News; Music	Orchestra	Orchestra

For Best Results
Advertise in The Post

Daily Cross Word Puzzle

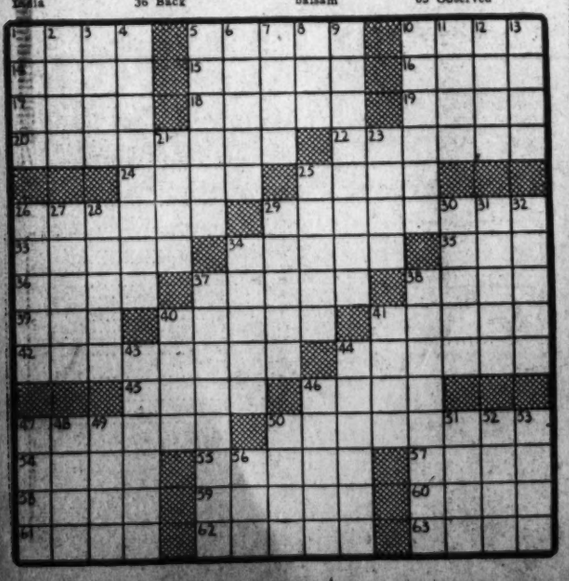

AROCSS.

1 Spreads to dry
5 Performer
10 Move jerkily
14 Ancient land
15 Sip
16 Classify
17 Displacement
18 Town in Br. India
19 Stove
20 Boats
22 Lepers
24 Nothing
25 Mature
26 Mugs
29 Obscurity
33 Blundered
34 Labyrinths
35 Through
36 Back
37 Stared fixedly
38 Earthy deposit
39 Rodent
40 Worried: colloq.
41 Student soldier
42 Sprayed
44 Twelves
45 State
46 Colombian balsam
47 Still wine
50 Ex-service men
54 Grade
55 Triple
57 Recognize
58 Being: Lat.
59 Diner
60 Oriental wheat
61 Interrogation
62 Gaiters
63 Observed

DOWN

1 Throw
2 Emendate
3 Stupefy
4 Flimsier
5 Flowers
6 Mild cigar
7 Containers
8 Peculiar
9 Netted
10 Iced
11 Volcanic product
12 Roman highway
13 Writes
21 Repair
23 Sacred bull
25 Demolished
26 Sawlike part
27 Care for
28 Muse of poetry
29 Welcomed to college
30 Dodge
31 Charmer
32 Seasons
34 Wooden drinking bowl
37 Journals
38 Lively dances
40 Number
41 Cabbage stalk
43 Rialto
44 Those who are fond of
46 Ism
47 Gang
48 Whip
49 Handle
50 Life: Lat.
51 Poker stake
52 Missive
53 Aquatic bird
56 Knock

YESTERDAY'S ANSWER.

Rails Net Up in May

Cincinnati, June 27 (AP).—The Cincinnati, New Orleans & Texas Railway Co. today reported operating income for May of $419,773 compared with $378,514 during the corresponding month last year, or an increase of 10.9 per cent.

ADVERTISEMENT

Listen!
with Slocum

Philadelphia.—To those folks who feel radio overdoes it's commercials, we respectfully suggest they turn their sensative ears in the general direction of a political convention.

Occasionally an announcer reading a commercial will send a listener into simple hysterics through sledgehammer subtleties about the merits of the product. But the worst radio salesman is just a modest, reticent, retiring rabbit compared to the lads and lassies who read the commercials for politicans.

The commercial reader for the politician, of course, is the gentleman who takes 30 minutes (no more than that allowed by the Republicans) to nominate a candidate plus the four gents who second each nomination, at 5 minutes per second.

This, obviously, is no place to seriously discuss the merits of the different claims. But radio has a lot to learn in the doubtful art of effusive salesmanship and the haphazard assassination of the adjective. And the boys to teach radio are in Philly right now.

Incidentally, C. B. S. has an instrument in its convention hall headquarters which measures the amount of vocal enthusiasm the delegates stir up during a nominating speech. If it is any indication of their voting to come, and, of course, it isn't, Wendell Wilkie's the boy. Wendell practically annihilated the machine when his nominator was in action. The crowd roared throughout the speech and kept the machine at peak half the time. After the speech they just belted it to pieces.

Grin and Bear It

By Lichty

"All right—let's compromise. I'll give in and admit we can't afford it . . . you give in and buy it!"

24-HOUR RADIO SERVICE!
ANY RADIO REPAIRED
Call today—your set ready tomorrow
FREE PICKUP and DELIVERY
Service Calls From 8 A. M.—9 P. M.
75c
S & S RADIO SERVICE Mich. 4333 1430 Wis. Ave. N.W.

TODAY in Washington

Births

William and Margaret Beall, boy.
Ralph and Mildred Gore, girl.
John and Louise Morris, boy.
William and Margaret Brooks, boy.
William and Frances Beard, jr., girl.
Willard and Elva Hisbin, girl.
James and Ruth Cawood, girl.
Gilbert and Dolores Imoff, girl.
Howard and Ruth Davis, girl.
Clarence and Nancy Miller, boy.
Omer and Lucille Felker, boy.
Ralph and Mary Miller, boy.
Richmond and Lillian Schweitzer, girl.
William and Eileen Belardo, girl.
Winfield and Ruth Driscol, girl.
William and Dorothea Farrell, girl.
Raymond and Ethel Burke, boy.
John and Edith Harrell, boy.
Lillian and Leah Jones, boy.
Nathaniel and Ruth Greenhouse, boy.
Morgan and Rose Langston, boy.
Foley and Mary Procter, boy.
Rabel and Mabel Robinson, girl.
Lamont and Lucille Pinche, girl.
Price and Mary Wren, girl.
Joseph and Louise Washington, girl.
Leroy and Vera Thompson, boy.
John and Alberta Williams, girl.
Otis and Laura Jenkins, boy.
Graham and Dorothy Gordon, boy.
James and Paulina Harvey, boy.
Crawford and Mildred Kilerbe, boy.
Elmer and Estella Hill, girl.
James and Ida Ivy, girl.
George and Martha Taylor, girl.
Theodore and Bertha Burton, girl.
Robert and Sadie Thompson, girl.

Deaths

Lillian J. Totten, 87, 3900 Ontario rd. nw.
Clarence O. Krafft, 52, 3314 New Hampshire ave. nw.
Emma F. Keller, 60, 121 Rizzs rd., ne.
Clara D. Miller, 80, Walter Reed Gen. Hosp.
Amanda L. Carr, 78, 314 V st. ne.
John McGovern, 78, U. S. Soldiers' Home Hosp.
Henry W. Lynn, 69, 318 16th st. se.
John T. Gaines, 60, Abbey Hosp.
Katie H. Bird, 66, 2241 Douglas st. ne.
Charles T. Myers, 86, 3720 Upton st. nw.
Sally Anderson, 85, 2709 17th st. ne.
James A. Burns, 67, 5101 5th st. nw.
Amanda Leatherman, 47, Gallinger Hosp.
Dr. Emilio Santanio, 42, Garfield Hosp.
Vera Coleman, 28, Casualty Hosp.
Maisie Eyler, 36, Casualty Hosp.
Dorothy R. Ferris, 38, Garfield Hosp.
Thelma R. Long, 35, Gallinger Hosp.
James M. McCormley, 28, Walter Reed Gen. Hosp.
Gloria Johnson, 3 mos., Children's Hosp.
Gordon D. Houston, 60, 1758 T st. nw.
James K. Turner, 54, 230 G st. ne.
Mary D. Johnson, 61, 3800 14th st.
Ammon Moore, 45, Casualty Hosp.
Virginia Carter, 20, Emergency Hosp.
Maud Arnold, 77, Emergency Hosp.
Edna Payne, 31, 1717½ Marion court nw.

Applications for Marriage Licenses

Julian Flato Craft, 21, 24 New York avenue northeast, and Lydia Rebecca Tucker, 22, Albemarle, N. C. The Rev. William S. Abernethy.
Edwin Arnold Biddiscombe, 46, the Westchester, and Margaret Cotley, Sunderland, Md., the Shoreham. The Rev. William H. Rafferty.
Charles Wallace, 34, 901 G street southwest, and Lucille Tippett, 32, 930 F street northwest.
Albert Fulton Smith, 28, 2804 Fourteenth street northwest, and Mary Margaret Crim, 28, 11 Sixteenth street northeast. The Rev. Enoch Thompson.
Edward Lee Wastle, 29, 1030 Spring road northwest, and Alleen Whitworth Casey, 28, 1336 Sixteenth street northwest. The Rev. Louis C. Wastle.
Theodore Conley Barnett, 23, 1015 Kearney street northeast, and Nettie Pearl Gaither, 24, 2121 Twelfth street northeast. The Rev. S. Paul Schilling.
Edward L. Koffler, 23, Brooklyn, N. Y., and Ann Wallach, 28, 615 Eighteenth street northwest. Judge Nathan Cayton.
Bedford Brown Ulher, jr., 24, 1474 Columbia road northwest, and Charlotte Kline, 29, 1707 Q street northwest. The Rev. Warren D. Bowman.
John Frank Schairer, 36, 2944 Upton street northwest, and Ruth Naylor, 33, 629 Twelfth street northeast. The Rev. Robert L. Kessler.
Ben Palmer Robeson, 38, 3726 Macomb street northwest, and Estelle Sylvia Salina, 26, New York City. Judge Robert E. Maltmady.
Buell R. Myton, 21, 4818 Georgia avenue northwest, and Marjorie Ruth Makuil, 18, 324 Buchanan street northwest. The Rev. Walter M. Minhael.
Gordon B. Cosnet, 37, Colmar Manor, Md., and Helen Magee, 25, 116 Tennessee avenue northeast. The Rev. C. K. Ray.
James Norman Bastham, 36, Rochester, N. Y., and Pranda Dorothy Parrin, 33, 1208 Taylor street northeast. The Rev. John S. Randall.
George Albert Sprouser, 23, 140½ Fourteenth street northeast, and Christine Marie Cook, 18, Bethesda, Md. The Rev. Michael F. Pinnsirick.
James Patrick Young, 70, 415 G street northwest, and Augusta Guinman, 54, same address.
Henry Dempsey, 27, 64 Defreys street northwest, and Louise Davis, 28, 1844 Kramer street northeast. The Rev. John S. Alexander.
Benjamin O. Matthews, 38, 1322 Delaware avenue southwest, and Elizabeth Hopkins, 30, 913 Fayes court southwest. The Rev. William Weaver.
Nathaniel Lee Qualls, 31, 2122 K street northwest, and Catherine Scott, 35, 1510 Swann street northwest. The Rev. Walter H. Brooks.
Vernon Augustus Offutt, 21, 1321 Linden street northeast, and Maria Dejores Evans, 18, 1318 Duncan street northeast. The Rev. Paul Dougherty.
Irvin Holsber, 38, 1316 Shepherd street northwest, and Marion Connelly, 19, 4700 Reservoir road. The Rev. J. H. Dunham.
Charles Luther Grubbs, 32, Hillside, Md., and Jeanette Mary Henry, 21, same city. The Rev. Presley Rohrer.
Jesse Ramirez, 40, Walter Reed Hospital, and Margaret Ramirez, 31, Monticello, Ark. The Rev. Wilbur F. Wagster.
David Elwyn Christian, 25, 5015 Conduit road, and Yolande E. Shell, 26, Detroit. The Rev. Warren D. Bowman.

Rockville

Richard L. Brownler, 33, and Verna E. Vasiladiotis, 27, both of Washington.
Royal V. Harp, jr., 24, and Lucille V. Kuykendall, 18, both of Dayton, Md.
Steven N. Custis, 24, and Lois Mae Acors, 22, both of Washington.
Charles M. Peniason, 29, and Marie E. Fulton, 25, both of Washington.
Douglas F. Despina, 26, and Tella Agee, 27, both of Washington.
William Everett Patton, 21, and Elizabeth Sellers Pohle, 22, both of Takoma Park, Md.
William A. Covert, 24, Silver Spring, Md., and Yonna Elaine Ford, 18, Takoma Park, Md.
Bert McCall Thompson, 32, and Sarah Ellen Wheeler, 20, both of Washington.
Robert T. Purdum, 23, Kensington, Md., and Helen M. Windsor, 18, Wheaton, Md.
Ernest M. Cullihan, 25, Washington, and Elizabeth Mount Ether, 24, Chevy Chase, Md.

What's Going on and Where

Breakfasts

Hiawatha tour, Hotel Raleigh, 7 a. m.

Luncheons

Washington Round Table, William Sanders, Pan American Union, "Pan-Americanism Today," National Press Club, 12:30 p. m.
Reciprocity Club, Mayflower Hotel, 12:30 p. m.
D. C. Bankers' Association, Willard Hotel, 12:45 p. m.

Meetings

Technical Engineers', Architects' and Draftsmen's Unions, Hotel Annapolis, all day.
Irish War Veterans, Hotel Annapolis, 7 p. m.
Convention, Tau Phi Sorority, Wardman Park Hotel, all day.

Card Party

Red Cross benefit, Hotel 2400, 8 p. m.

Y.W.C.A. Cafeteria Signs Union Pact

The United Cafeteria Employes Union, Local 471, a C. I. O. affiliate, has signed a contract with the Y. W. C. A. cafeteria on Seventeenth and K streets northwest, it was announced yesterday by Sam Mink, business agent for the union.

Mink said the contract, which was ratified yesterday by the 59 employes of the Y. W. C. A. cafeteria and goes into immediate effect, provides a 40-hour week for women employes, 48 hours for men and includes wage increases for low salaried groups. Other benefits provide two weeks vacation with pay and a week of sick leave.

Signed after five weeks of negotiations the contract provides an arbitration clause. Mink described negotiations as "very friendly."

LEGAL RECORD

MOTIONS COURT ASSIGNMENT

Justice O'Donoghue

1, 6872—Martin vs. Martin. Atty., Burke.
2, 6095—Miller vs. Miller; rule.
3, 65815—Hurdle vs. Hurdle. Atty., Neudecker.
4, 65588—Collins vs. Collins; rule.
5, 2185—Miller vs. Miller. Atty., Neudecker.
6, 3723—Shelton vs. Shelton; rule.
7, 67310—McMillan vs. McMillan. Attys., Wilson—Smith.
8, 6253—Spirles vs. Spirles; rule.
9, 7010—Gottwals vs. Gottwals. Atty., Cusick.
10, 66744—Guerra vs. Guerra; rule.
11, 6987—Pass vs. Pass. Attys., Huches—Boardman.
12, 5424—Cryer vs. Cryer; rule.
13, 67299—Macklin vs. Macklin. Attys., Lawson, jr.—Howard.
14, 7741—Jarboe vs. Jarboe; rule.
15, 3881—Hayes vs. Hayes. Attys., Jevons—Gowen.
16, 1766—Moore vs. Moore; rule.
17, 4197—Brooks vs. Brooks. Attys., Poole—Lapiana, jr.
18, 6378—Berman vs. Berman; rule.
19, 5901—Sheply vs. Sheply. Attys., McGinnis—Nichols.
20, 6497—Boulton vs. Boulton; rule.
21, 6439—Harrison vs. Harrison. Attys., Wilson—Flaherty.
22, 3731—Cooper vs. Cooper; rule.
23, 6884—Lee vs. Lee. Attys., Johnson—Desires.
24, 61825—Edwards vs. Edwards; rule.
25, 2900—Amadale vs. Amadale. Atty., McCullough.
26, 66767—Christensen vs. Christensen; rule.
27, 66037—McLaughlin vs. McLaughlin. Attys., Lyman—Hartis.
28, 6996—Midgett vs. Midgett; rule.
29, 6247—Gimpel vs. Gimpel. Attys., O'Shea—Malloy.
30, 59429—Ames vs. Ames; rule.
31, 7200—Hunt vs. Hunt. Atty., Grantham.
32, 7049—Jones vs. Jones; rule.
33, 5892—Shoap vs. Shoap. Atty., Neudecker.
34, 6686—Packett vs. Packett; rule.
35, 6899—Miller vs. Miller. Atty., Potter.
36, 5825—Payne vs. Payne; rule.
37, 65489—Swanson vs. Swanson. Attys., Shapiro—Cook.
38, 58315—Siegel vs. Siegel; rule.
39, 7202—Brown vs. Brown. Attys., Shalles—Lebowitz.
40, 6272—Thomas vs. Thomas; rule.
41, 6377—Osborn vs. Osborn. Atty., Cantrel.
42, 6150—Hopkins vs. Hopkins; rule.
43, 63793—Kneeal vs. Kneeal. Attys., Smith—Wendell.
44, 3722—Addison vs. Addison; rule.
45, 7316—Fridley vs. Fridley. Atty., Dobovaris.
46, 58324—Akers vs. Akers; rule.
47, 7334—Carolina vs. Carolina. Atty., Dickson.
48, 2409—Dulay vs. Dulay; rule.
49, 7326—Lawless vs. Lawless; rule.
50, 59636—Woodard vs. Woodard; rule.
51, 2359—Huston vs. Huston; rule.
52, 66062—DiMisa vs. DiMisa; rule.

CIVIL ACTIONS FILED

7458—Max Black vs. Lillian Black; absolute divorce. Atty., Albert Brick.
7459—Dorothy Teresa DuFrane Garner vs. Joe Nims Garner; absolute divorce. Atty., Isaac M. Berrien.
7460—Washington (D. C.) Sanitarium Association vs. Howard H. Hughes, admr.; debt, $71.25. Atty., N. P. Long.
7461—Martha Folkz vs. Elvin Folkz; absolute divorce. Attys., Linden & Bradley.
7462—Frances Dallant vs. Nicholas Dallant; for annulment. Atty., N. C. Turnage.
7463—John E. Harris vs. Marie Harris; absolute divorce. Atty., John T. Bonner.
7464—Rose Elizabeth Brewer vs. Theodore Roosevelt Brewer; absolute divorce. Atty., Brvelle H. Hagan.
7465—Dolly Burdis vs. Joseph Albert Burdis; absolute divorce. Atty., James A. Willey.
7466—Edna Windenburg vs. Capital Transit Co.; damages, $30,000. Attys., Baker, Tepper, Magee & Anderson.
7467—Sarah L. Turner vs. John R. Turner; limited divorce. Atty., George A. Parker.
7468—Lula E. Niles vs. Russell Carter; damages, $10,000. Attys., A. L. Newmyer, Joseph A. Kaufmann.
7469—Mildred Farrell vs. Leroy J. Farrell; limited divorce. Atty., M. F. Mannan.
7470—Lutie R. Lawrence vs. Lotlis V. Staubly; to substitute trustee. Atty., Alan M. Staubly.
7471—Fannie Esther West vs. William Henry West; absolute divorce. Atty., Milton Dunn.
7372—Mathilda Molin vs. Carl W. Johanson et al.; accounting, etc. Atty., Joseph A. Solem.
7473—Bertha Anna Tait vs. Granville N. Tait; absolute divorce. Atty., Charles C. Collins.

MOTIONS COURT

Justice O'Donoghue—Kirkland, Clerk

5903—Col. Fed. Savings & Loan Assn. vs. Cave et al.; default against certain defendants.
7103—Second National Bank vs. Toombs; default and judgment against defendant in sum of $1,631.65.
6381—Bowman vs. Bowman; rule returnable July 8.
7183—In re Elvira Barton; order for change of name.
7372—Chamberlinms vs. Blackburn et al.; restraining order continued to July 8.
7163—Moore vs. Roser et al.; order dismissing cause.
57864—Wrant vs. Critiendon et al.; order granting motion for security for costs.
7025—Hull vs. Hull; order sustaining motion to dismiss and quashing rule.
1072—Rocco vs. Ellery; order authorizing trustee to pay fund.
5878—Stern et al. vs. Rusicka; order overruling motion for restraining order.
58645—In re Frederick J. Young, receiver; order ratifying sale.
7366—Zeelow vs. Sterling et al.; consent decree for injunction.
6247—Rosenberg et al. vs. Shulton et al.; default against defendants.
6008—Shawkair vs. Unknown Heirs, etc.; judgment establishing title.
58624—Akers vs. Akers; rule returnable July 8.
62624—Trombetta vs. Cox; order extending time to docket appeal for period of 90 days; order as to exhibits.
57783—Stewart vs. Vanstonder; consent order dismissing case.
7126—Richardson vs. Richardson; order dismissing cause.
7126—Miller vs. Miller; order appointing Ernest P. Coleman to defend.
Nicklaw vs. Nicklaw; order appointing David L. Riordan to defend.
52292—In re William Leon Ricker; order confirming report of auditor.
7497—Wright vs. King et al.; judgment substituting trustee.
5641—Cleary et al. vs. Cleary; order to disburse fund.
54991—Bowers vs. Bowers; rule returnable first Friday.
3458—Fried vs. Flaik; order denying motion for default.
55736-6—Lewis vs. McWilliams; order extending time to file record on appeal to August 3.
1026—Washington vs. Washington; rule returnable July 15.
1420—Smith vs. U. S.; judgment vs. plaintiff for costs.
2178—Graham vs. U. S.; same as above.
52961—Gurgerman vs. U. S.; same as above.

CIVIL COURT NO. 3

Justice Goldsborough—Dawson, Clerk

1262—Shook vs. Middleton; motion for new trial argued and overruled.
481—DuVall vs. DuVall; judgment for absolute divorce.
2001—Hardin vs. Hardin; judgment for absolute divorce.
4146—Sheehan vs. Sheehan; judgment for absolute divorce.
3801—Overath vs. Overath; on hearing; judgment denied.
2430—Shea vs. Shea; judgment for absolute divorce.
64344—Hillman vs. Hillman; judgment for absolute divorce.
4901—Davis vs. Davis; judgment for absolute divorce.
3097—Loyd vs. Loyd; judgment for absolute divorce.
3427—Hurlebaus vs. Hurlebaus; judgment for absolute divorce.
3002—Wines vs. Wines; on hearing continued to tomorrow.
5406—Woodard vs. Woodard; judgment for absolute divorce.
2174—Petty vs. Petty; judgment for absolute divorce.
4118—Long vs. Long; judgment for absolute divorce.
3766—Stanford vs. Stanford; judgment for annulment.
2904—Fernandes vs. Fernandes; judgment for absolute divorce.
2448—Birch vs. Birch; judgment for absolute divorce.
64436—Fitzwater vs. Fitzwater; judgment for absolute divorce.
1837—Goldberg vs. Goldberg; judgment for absolute divorce.

CIVIL COURT NO. 4

Chief Justice Wheat—Dorinbaugh, Clerk

2662—In re extension of Weaver street; notice and order of publication.
1300—Fidelity & Deposit Co. of Md. vs. McQuade; findings of fact and conclusions of law; judgment dismissing complaint and amended complaint.

CIVIL COURT NO. 5

Justice Lahring—Hamilton, Clerk

4173—Courieu vs. Courieu; judgment for absolute divorce.
1176—Platt vs. Platt; plaintiff awarded absolute divorce.
4637—Watkins vs. Watkins; judgment for limited divorce.
64856—Pulley vs. Pulley; judgment for absolute divorce.
1949—Orndoff vs. Orndoff; judgment for absolute divorce.
3803—Yates vs. Yates; order dismissing cause.
7034—Yates vs. Yates; judgment for absolute divorce.
2276—France vs. France; judgment for absolute divorce.
3727—Selsky vs. Selsky; judgment for absolute divorce.
3434—Kritt vs. Kritt; judgment for absolute divorce.
3082—Caster vs. Caster; judgment for absolute divorce.
2087—Herrington vs. Herrington; judgment for absolute divorce.
2924—Luckham vs. Luckham; judgment for absolute divorce.
3330—Mullings, jr., vs. Mullings; judgment for absolute divorce.
3371—Pier vs. Pier; order overruling motion to modify decree.
66649—McKenny vs. McKenny; judgment for absolute divorce.

CIVIL COURT NO. 8

Justice Fine—Lemon, Clerk

63271—Burdick vs. Burdick; memo. of court filed.
1182—Benedek vs. Coe; judgment for patent to issue.
1490—Rice vs. Heath; motion for summary judgment overruled.
1064—Phila. Storage Battery Co. vs. Hammond; as above.
67490—Parella vs. Parella; judgment denying petition.

Probate Proceedings

Estate of Pearl N. Inskeep; testamentary paper dated February 1, 1940.
Estate of Mary L. Desmonet; letters testamentary to Helen Desmonet et al.; bond, $4,000. Attys., Hoehling & Ostlby.
Estate of Vida G. Boschen; letters testamentary to Frederick W. Boschen; special bond, $1,000. Atty., F. G. Gardiner.
Estate of W. Sumner Armstrong; letters testamentary to Allie N. Armstrong; special bond, $1,000. Atty., H. J. Kane, jr.
Estate of Frederick Kamm; letters testamentary to Louise Notter; special bond, $1,000. Atty., J. L. Fowler.
Estate of Stephen Self; letters of administration c. t. a. to Blanche V. Moore; bond, $500. Attys., Burley & Kris.
Estate of Mary T. Schulz; letters testamentary to Elizabeth Fenton; bond, $2,000. Atty., M. F. Cook.
Estate of Dennis Dailey; letters testamentary to Ambrose Dailey; special bond, $1,000. Atty., F. E. Scrivener.
Estate of Heinrich Bodemann; letters of administration c. t. a. to James C. Boyle; bond, $1,000. Attys., Newbeck & Newbeck.
Estate of Lena J. Hart; letters testamentary to Earl Butler; bond, $1,000. Atty., A. S. Finkel.
Estate of Frederick W. Bansertor; letters testamentary to Emory R. Bagley; bond, $3,000. Atty., E. H. Bosley.
Estate of Georgia E. Gregory; letters testamentary to V. O. Robertson; special bond, $1,000. Atty., J. F. Farmer.
Estate of Gatrie F. Williams; letters testamentary to Corinne C. Williams; special bond, $1,000. Atty., E. F. Williams.

The WEATHER

Today's Sun and Tide Table

(Furnished by United States Department of Commerce, Coast and Geodetic Survey.)

	A.M.	P.M.
Sun rises	4:44	
Sun sets		7:38
High tide	2:00	2:19
Low tide	8:39	9:00

Weather Conditions

U. S. Dept. of Agriculture, Weather Bureau, Washington, Thursday, June 27, 7:30 p. m. Forecast for the District of Columbia—Partly cloudy, slightly warmer Friday, followed by local shower Friday night and Saturday; moderate southwest winds.

For Maryland—Partly cloudy, slightly warmer Friday, followed by showers Friday night and Saturday.

For Virginia—Generally fair, slightly warmer Friday, followed by local showers Saturday and in west and north portions Friday night.

Conditions

Pressure continues low over northern Maine, Caribou, 1,003.7 millibars (29.64 inches). Another disturbance is moving eastward over North Dakota, Pembina, 1,000.7 millibars (29.53 inches), with a trough extending southward to Kansas, Concordia, 999.7 millibars (29.52 inches). Pressure is relatively high over Florida, Miami, 1,020.3 millibars (30.12 inches), with a wedge extending northward to western Pennsylvania, Kylertown, 1,001.9 millibars (29.58 inches). Pressure is also high on the North Pacific Coast, Tatoosh Island, Wash., 1,024.0 millibars (30.24 inches). During the last 24 hours showers have occurred in the northern Plains States, the extreme upper Mississippi Valley, the Ohio Valley, the lower lake region, and in the Middle Atlantic and North Atlantic States. Temperatures have risen in the lower lake region, the upper Ohio Valley, the Middle Atlantic States, and southern New York, while they have fallen over the northern Plains States and eastern Montana.

Local Weather Report

Temperature—Midnight, 62; 2 a. m., 60; 4 a. m., 60; 6 a. m., 61; 8 a. m., 68; 10 a. m., 75; 12 noon, 78; 2 p. m., 80; 4 p. m., 82; 6 p. m., 82; 8 p. m., 78; 10 p. m., 74. Highest, 84. Lowest, 58.

Relative humidity—7:30 a. m., 75; 1:30 p. m., 54; 7:30 p. m., 61. Rainfall (7:30 p. m. to 7:30 p. m.), trace. Hours of sunshine, 9. Per cent of possible sunshine, 60.

Departures From Normal

Accumulated deficiency of temperature since January 1, 1940, 248 degrees.
Excess of temperature since June 1, 1940, 78 degrees.
Accumulated deficiency of precipitation since January 1, 1940, 3.60 inches.
Deficiency of precipitation since June 1, 1940, 3.33 inches.

Temperatures and Precipitation

Temperature and precipitation for 24 hours ended Thursday, 7:30 p. m.:

	Highest Thur.	Wed. night.	7:30 p.m.	Rainfall
Washington, D. C.	84	59	80	....
Asheville, N. C.	88	62	82	....
Atlanta, Ga.	90	67	78	....
Atlantic City, N. J.	86	61	86	0.06
Baltimore, Md.	86	59	81	....
Birmingham, Ala.	89	66	88	....
Bismarck, N. Dak.	90	52	70	....
Boston, Mass.	78	54	60	....
Buffalo, N. Y.	66	53	64	....
Cheyenne, Wyo.	87	54	60	....
Chicago, Ill.	72	58	66	....
Cincinnati, Ohio	88	61	78	1.49
Cleveland, Ohio	78	55	76	....
Dallas, Tex.	94	72	91	....
Davenport, Iowa	89	58	67	....
Denver, Colo.	94	60	91	....
Des Moines, Iowa	90	59	87	....
Detroit, Mich.	77	53	73	....
Duluth, Minn.	74	48	60	0.06
El Paso, Tex.	94	71	92	0.03
Galveston, Tex.	90	80	84	....
Helena, Mont.	78	56	74	....
Huron, S. Dak.	91	54	73	....
Indianapolis, Ind.	83	61	70	0.06
Jacksonville, Fla.	94	68	89	....
Kansas City, Mo.	92	72	92	....
Little Rock, Ark.	92	63	88	....
Los Angeles, Calif.	80	66	78	....
Louisville, Ky.	78	64	74	....
Marquette, Mich.	66	50	63	....
Memphis, Tenn.	91	68	88	....
Miami, Fla.	88	76	84	....
Minneapolis-St. Paul	76	51	62	0.48
Mobile, Ala.	90	68	85	0.13
New Orleans, La.	91	70	87	0.01
New York, N. Y.	78	64	73	....
North Platte, Nebr.	94	60	84	....
Omaha, Nebr.	92	65	88	....
Philadelphia, Pa.	81	59	77	....
Phoenix, Ariz.	107	77	97	0.10
Pittsburgh, Pa.	78	54	74	....
Portland, Me.	73	53	61	0.22
Portland, Oreg.	80	50	79	....
Rapid City, S. Dak.	74	52	73	0.06
St. Louis, Mo.	90	67	86	....
Salt Lake City, Utah	90	57	88	....
San Antonio, Tex.	97	75	96	....
San Diego, Calif.	74	61	73	....
San Francisco, Calif.	63	55	61	....
Seattle, Wash.	74	52	73	....
Springfield, Ill.	83	63	81	....
Tampa, Fla.	90	81	86	0.16
Vicksburg, Miss.	91	68	90	....

HOLLYWOOD HUSBAND — By JEFFERSON MACHAMER

TERRY AND THE PIRATES — Chinese Invasion — BY MILTON CANIFF

BIG CHIEF WAHOO — BY SAUNDERS AND WOGGON

MICKEY FINN — No Response! — BY LANK LEONARD

DIXIE DUGAN — Table Manners — BY J. P. McEVOY AND H. J. STRIEBEL

DON WINSLOW OF THE NAVY — Danger—Men at Work — BY FRANK MARTINEK

MARY WORTH'S FAMILY — By Dale Allen

KING OF THE ROYAL MOUNTED

Jefferson Shrine to Open Next Spring

Dedication Planned Whether President Is Democrat or Not

President Roosevelt was told yesterday that the Thomas Jefferson Memorial, now 70 per cent complete, will be dedicated next spring whether the President is a Democrat or Republican.

This late dispatch from the Tidal Basin, where a marble monument to the "Father of Democracy" is taking final form, was brought to the White House by Stuart Gibboney, chairman of the Thomas Jefferson Memorial Commission.

"We are in shape to go ahead," Gibboney said. He referred to the all-important appropriation for the construction work, contained in the Interior Department bill, just signed by the President.

But there is a hitch of monumental proportions that delays the dedication ceremonies. The hitch: for want of a sculptor, a proposed standing statue of the Squire of Monticello isn't even in the wet clay stage yet.

Lee Lowrie, New York sculptor, has been asked to submit a model by July 26, Gibboney said. If his model is accepted, it will solve that problem.

Insisting that it would make no difference whether the memorial is finally dedicated by a member of the party Jefferson founded, or by a Republican, Gibboney said simply:

"Thomas Jefferson belongs to the whole Nation, not to one party."

Towers Reveals City Lost $1,000 On Bad Checks

While Corporation Counsel Elwood Seal yesterday prepared legal action against at least 75 District motorists accused of offering worthless checks in payment for automobile tags, Tax Collector Chatham Towers disclosed the city has lost more than $1,000 in the transactions.

Towers said he would recommend to the Commissioners that no checks be accepted for license plates next year. He added that the police check squad and Department of Vehicles and Traffic are working to apprehend the suspected bad-check givers.

It was pointed out, however, that only in a few instances were the checks apparently passed with knowledge that they were worthless. Most of them were returned marked "insufficient funds," "account closed," "payment stopped," "exceeds balance." Several were labeled "no such account."

FAA Won't Issue Liquor Permit To Factor Firm

By the Associated Press

A basic wholesaler's permit was denied by the Federal Alcohol Administration yesterday to a company controlled by John Factor, of Chicago, because, the agency said, the concern was not likely to operate in conformity with Federal law.

The applicant company was the Old Oak Bottling and Distributing Corporation, Chicago, in which, the agency said, Factor held all but two shares of the outstanding stock.

"John Factor is an individual who cannot be believed under oath" the agency said. "His business experience and trade connections have been such that the applicant corporation is not likely in the event the permit herein applied for should be issued to maintain its operations in conformity with Federal law."

PARK & TILFORD
RESERVE
the finest-tasting Whiskey of its type in America

PT. $1.08
QT. $2.05
A CENTURY OF QUALITY
70% GRAIN NEUTRAL SPIRITS • 90 PROOF
The name PARK & TILFORD on any whiskey is your assurance of QUALITY
PARK & TILFORD
DISTILLERS, INC. NEW YORK
Distributor: THE HOUSE OF STOVER, 2035 Seventeenth Street N.W.

Museum Guard Retires

Post Staff Photo

A PARTING GIFT—Surrounded by associates who wished him well and slipped a brand new billfold containing $100 in his hand, James Francis Cudmore (right), lieutenant of the guard at the Smithsonian Institution, retired yesterday after 22 years and 27 days of exemplary service. His record was commended by Alexander Wetmore (left), assistant secretary of the institution, who recalled that Cudmore began his service on November 5, 1919, with the title of watchman and was promoted to the rank of lieutenant of the guard on April 16, 1923. Cudmore lives at 5220 Chevy Chase parkway northwest.

ContractBridge

"This hand is from a five-table duplicate game. We were the only team to bid a small slam," says contributor K. G. in discussing the hand shown in today's box. K. G. failed to discover the correct clew to play the hand at six clubs to his regret.

Today's Hand

Neither Side Vulnerable
WEST DEALER

NORTH: ♠ Q 7 3 ♡ J 6 2 ◇ K 8 2 ♣ A 8 7 6
WEST: ♠ 8 ♡ A K Q 10 ◇ A Q J 7 6 ♣ K 5 3
EAST: ♠ A K 10 9 ♡ 4 ◇ 10 9 3 ♣ Q J 10 4 2
SOUTH: ♠ J 8 6 4 2 ♡ 9 8 7 5 3 ◇ 5 4 ♣ 9

The bidding:

West	North	East	South
1 ◇	Pass	2 ♣	Pass
2 ♡	Pass	2 ♠	Pass
4 NT.	Pass	5 ◇	Pass
6 ♣	Pass	Pass	Pass

Opening lead: 5 ◇.

"It had been played three times when we met the cards," he continues, "three no trump, five-odd made, won top score. One team bid and made five clubs; the other teams played it at five diamonds.

"My favorite partner was the one who played it at no rump and he contends that six clubs should be made with a diamond lead. Of course, when I played the hand I found a way to go down one trick.

"This is the way I played it. I won the diamond lead with the ace in dummy, ran three rounds of hearts, discarding my two losing diamonds. I then led the spade five, winning in my hand and playing my high spade. I played a third spade and trumped low in dummy.

"Now for the losing play. I led the queen of diamonds, hoping to discard my spade if North didn't cover. However, she covered, so I trumped with the deuce. I played my last spade and trumped with the king. North overruffing with the ace. She then led a diamond.

"I knew that South was probably out of diamonds, so I ruffed with the ten of clubs and North won another club trick.

"The secret of the hand is to play one round of trumps, taking the singleton from South. Then on a diamond lead from North, I can ruff with the four-spot and my clubs are high. Oh, well, some day my play may equal my bidding. If and when that happens you may hear more of me."

Thomas Chadwick, Chemist, Found Dead by His Wife

Thomas C. Chadwick, 32, an associate chemist in the Department of Agriculture, was found dead yesterday on the floor of the bathroom at his home, 6301 Sixteenth street northwest. His wife, Mrs. Louise A. Chadwick, a teacher at Paul Junior High School, discovered him when she returned from a shopping trip.

She told police her husband left for work as usual yesterday morning and had not returned when she went out. Dr. A. Magruder MacDonald, District coroner, said an autopsy would be performed today at District Morgue.

Mr. Chadwick came to Washington in November, 1935, from Columbus, Ohio. He was a graduate of Ohio State University and held a Ph. D. degree. Besides his wife, he is survived by his parents, Mr. and Mrs. W. G. Chadwick, and two sisters, Miss Maxine Chadwick, and Mrs. Doris Swann, all of Columbus.

Labor Agencies' Bill Signed by President

President Roosevelt approved yesterday a $1,023,282,690 appropriation bill for the Labor Department, Social Security Board and miscellaneous labor agencies for the fiscal year beginning July 1. Most of the total was for social security payments.

Congress drastically trimmed the National Labor Relations Board fund, primarily to curtail activities of its economics division headed by David J. Saposs, and made some cuts in money for inspectors in the wage-hour division.

Nazis Occupy Bridge Between France and Spain

Irun, Spain (At The French Border), June 27 (AP).—The Nazi swastika waved tonight over the International bridge between Irun and Hendaye as two battalions of motorized German troops moved up to the Spanish frontier to complete the occupation of France's southern Atlantic coast.

Formal ceremonies of occupation are scheduled for Saturday.

The French had pulled down their Tri-color and on the same flagpole the swastika was hoisted.

Simultaneously with the German arrival a sign reading "American Embassy" above the temporary headquarters of Howard Bucknell, jr., counsellor of the United States Embassy, was pulled down but he expected to be back doing business at the same stand in mid-bridge tomorrow.

German officers assured Bucknell they did not intend to interfere with the exodus of Americans.

It was learned that the Nazis had instructed French border authorities against permitting Jews to pass.

Thirty-five Americans crossed during the day with their alien relatives and more are waiting to come in.

Alleged Nazi Agent Held Under $25,000 Bail in Los Angeles

Los Angeles, June 27 (AP).—Herbert Hoehne, 29-year-old German, was held under $25,000 bond today on a charge of failing to file with the Secretary of State a registration statement showing he is an agent of the Nazi government.

Agents of the Federal Bureau of Investigation, who arrested Hoehne yesterday, refused to discuss his case, but it was learned he carried a ticket, purchased in San Francisco last Thursday, for travel by Pan American Airways to Buenos Aires.

Arraigned before a United States commissioner, Hoehne denied the charge through an interpreter and asked permission to telephone the German consulate. Officers said that instead, he called Fritz Wiedemann, German consul general at San Francisco.

Fritz Paul Van Hagan, 40, identified by county detectives as a former German intelligence officer, was arrested yesterday on a charge of illegal entry and turned over to Federal agents.

Thomson Replaces Dr. Cherrington

Resignation of Dr. Ben H. Cherrington as chief of the State Department's division of cultural relations and appointment to the vacancy of Charles A. Thomson were announced yesterday by Secretary of State Hull.

Cherrington, head of the foundation for advancement of social sciences at the University of Denver, is returning to that post, from which the university had granted him two years' leave.

Roosevelt to Name Tobin Defense Aide

BY International News Service

President Roosevelt will appoint Daniel J. Tobin, head of the A. F. of L.'s teamsters' union, as an executive assistant, it was learned yesterday. The Chief Executive already has appointed Sidney Hillman, C. I. O. official, to the new National Defense Council.

The President conferred yesterday with William Green, president of the A. F. of L., and George Meany, secretary-treasurer of the organization.

EASES PAIN SOOTHES NERVES RELIEVES COMFORT
3-Way Relief for HEADACHE
CAPUDINE

ESTATE SALE
AT PUBLIC AUCTION
Household Effects, Etc.
AT SLOAN'S
715 13th St. N.W.
Tomorrow at 10 A. M.

Catholic Jail Chaplains Plan Organization

Spiritual Leaders Outline Program In Meeting Here

Formulation of a program definitely outlining the duties of prisons' spiritual advisors and formation of a Catholic prison chaplains' organization were effected at yesterday's sessions of the institute for Catholic prison chaplains here.

Meeting at the National Catholic School of Social Service, the chaplains from many leading State and Federal penal institutions agreed such a program should stress that chaplains function as religious leaders and counselors within prisons, and not be jack-of-all-trades, as is now necessary in many instances.

Cooperation Among Faiths Urged

The program, which is being embodied in a manual to be sent to prison chaplains throughout the country and to the Bureau of Prisons, also urged some sort of special training for such chaplains and cooperation and exchange of ideas with chaplains of other faiths.

According to the Right Rev. John O'Grady, secretary of the National Conference of Catholic Charities, the plan is urging establishment of a prison chaplains' clearing house, through which study material for chaplains will be available. The clearing house may be set up at the National Catholic Welfare Conference headquarters here.

The program also outlines the chaplains' relationships to the outside community, including released prisoners and families and social and other agencies.

May Elect Officers Today

The chaplains' group is expected to name its officers at today's closing sessions of the institute, which is being sponsored by the Federal Bureau of Prisons, Department of Justice, National Conference of Catholic Charities and the National Catholic Welfare Conference.

The Rev. Daniel R. Burns, chaplai of Great Meadow Prison, Fort Ann, N. Y., served as toastmaster for the fellowship supper last night at the parley's headquarters at 2400 Nineteenth street northwest.

Speaking briefly were the Right Rev. Msgr. Michael J. Ready, secretary of the National Catholic Welfare Conference; the Very Rev. Msgr. John R. Mulroy, of Denver, Colo., president of the National Conference of Catholic Charities; Sanford Bates, executive director of the Boys Clubs of America, and former director of the Federal Bureau of Prisons, James V. Bennett, his successor; the Rev. Lucian L. Lauerman, director of the National Catholic School of Social Service; the Rev. Joseph M. Clark, S. J., chaplain of Alcatraz; the Rev. John Farrell, of Illinois State Penitentiary, Pontiac, Ill.; Msgr. O'Grady, Miss Agnes Regan, assistant director of the Social Service School, and others.

U. S. Resources Board to Handle Construction Plan

President Roosevelt yesterday directed Government agencies concerned with construction to submit their plans to the National Resources Board which will develop a six-year program.

White House officials said that it was proposed to send the board's program to Congress about the time the President submits his annual budget message.

In addition to coordination of the Federal construction program, Stephen T. Early, Presidential secretary, said that the order was aimed at taking some of the routing of budgeting and planning Federal construction off Mr. Roosevelt's shoulders.

Dr. Ballou Marks 20th Year as Head Of District Schools

The twentieth anniversary of Dr. Frank W. Ballou's service as superintendent of District public schools was celebrated yesterday at a surprise party given by 100 of his coworkers.

DR. BALLOU

The luncheon at Olney Inn preceded the actual date, July 1. A motion-picture projector was presented to him by the group, which included assistant superintendents, principals, heads of departments and directors of special subjects. Mrs. Henry Grattan Doyle, president of the Board of Education, and Mrs. E. Z. Watkins, secretary of the board, were at the party, as were members of Dr. Ballou's family.

England Reported Seeking Eire Unity In Defense Move

By J. Norman Lodge
Associated Press Staff Writer

Dublin (Friday), June 28.—A statement in the Eire (Ireland) Senate by Vice Premier Sean O'Mally that the question of the Eire-Ulster border is again under consideration has given rise to rumors that Britain may be seeking union of North and South Ireland for defense.

O'Mally told the Senate Wednesday that it would not be "advisable" to say more "at this time," but reliable sources disclosed today that meetings, guarded with secrecy, have been held along the border.

Officials declined to discuss the nature of the meetings, but it was learned from an informed source that Prime Minister De Valera has refused an offer of the six Northern Ireland counties if the cost amounted to involving Ireland in the European war.

De Valera was said to have attended the border meetings, along with Cardinal Joseph McCrory, Lord Craigvanon, United States Minister David Gray, and important leaders of Eire and Ulster.

Broker House Creditors Get $1,300,000

Final Accounting Filed In Swartzell Firm's 10-Year-Old Bankruptcy

A final accounting, which showed more than $1,300,000 salvaged for creditors, was filed in the District Court yesterday by the trustees in bankruptcy of the brokerage firm of Swartzell, Rheem & Hensey Co.

The firm failed a decade ago, with liabilities of more than $8,000,000 and the trustees, Henry P. Blair, Julius I. Peyser and Michael M. Doyle, have been nine and a half years liquidating and distributing the assets, which consisted largely of real estate. Sale of the property was retarded by low prices induced by depression conditions.

Fred J. Eden referee in bankruptcy, will call a meeting of creditors, probably July 10, to accept the final accounting. Action then will be taken to fix compensation for the trustees, receivers and attorneys.

Among disbursements reported by the trustees were payments to secured creditors, $705,546; expense of conducting business, $253,830; compensation of receivers, trustees and lawyers, $49,029; taxes, $21,386.17, and payments to unsecured creditors, $285,980.06.

The claims of the unsecured creditors totaled $5,713,608.73, so that they have received about 5 per cent of their debts. The trustees' report said they probably would get $228,544.35, or about 4 per cent more, out of the $275,966.88 in cash now in the hands of the trustees.

The trustees' report pointed out that all the expenses of their administration have been met by income from properties belonging to the estate, so that no expenses have been paid out of the sale price of the assets, every cent of this going to the unsecured creditors.

Armored Truck Guard, $27,000 In Cash Disappears

Copyright by New York Tribune, Inc.

New York, June 27.—Thomas F. Phelan, a guard on an armored truck of the United States Trucking Corporation, and $27,000 which he was guarding disappeared simultaneously today, while two other members of the crew of the truck were having lunch in a cafeteria.

When they returned to the truck, the two men found the truck unattended. Phelan's cap and revolver were on a nook in the money compartment of the car and $2,000 in $1 bills was all that remained of the $29,000 which was in the van when the men went to eat.

Detectives started a city-wide search for Phelan. There was a possibility, they said, that he was held up and kidnaped.

As an Aid in Treatment of
KIDNEY TROUBLE
For over 35 years doctors have used and prescribed Mountain Valley Mineral Water from Hot Springs, Ark. It is delicious to drink, non-laxative and not carbonated.
MOUNTAIN VALLEY MINERAL WATER
From HOT SPRINGS, ARK.
1405 K St. N.W. Phone MEt. 1962

THE HECHT CO.
F STREET AT SEVENTH NATIONAL 5100

Charlotte and Louise Casgrain, aged 2 months

Layettes for Two...

at the price of one because Mother invested in

TWIN INSURANCE

All was in readiness for Charlotte. Dresses, gertrudes, wrapping blankets, stork pants . . . everything that a pretty miss might need to start life. But Louise staged a surprise and came along, too. What did Mother Casgrain do? Rob one to dress the other? Not a bit. She had taken out Twin Insurance and that entitled her to a duplicate layette. So remember to ask for a Twin Insurance certificate when you buy your layette at The Hecht Co., then if the stork brings two, we'll supply another layette for the second little stranger without any charge at all.

Infants' Department—Second Floor—The Hecht Co.

"EVERYONE TALKS ABOUT THE (WASHINGTON) WEATHER, BUT NO ONE EVER DOES ANYTHING ABOUT IT!"

But We Did!

You've heard this famous remark of Mr. Twain so often that maybe you've reached the conclusion it's true! But it's not . . . because we definitely did something about it!

If you're a "doubting Thomas," drop into The Hecht Co. any blistering day . . . and be convinced! You don't have to confine your meanderings to any one floor . . . because

All Floors Are Healthfully, Comfortably Air-Conditioned

Not just air-cooled . . . but healthfully air-conditioned! The air is literally washed and purified before you can fill your lungs with it! Perhaps that's just another reason why "Sooner or later, nearly everyone shops at The Hecht Co."

★ ★ ★ ★ ★ ★ ★ ★ ★ ★

"EVERYONE TALKS ABOUT THE (WASHINGTON) PARKING PROBLEM . . . BUT NO ONE EVER DOES ANYTHING ABOUT IT!"

But We Did!

We didn't propose to have our friends (and every customer is a friend!) driving 'round and 'round while their blood pressure went up and their gas supply went down . . . looking for a 2x4 space in which to park . . . with a silent prayer that nothing worse than a bent fender would greet their return! We definitely did something about it!

We Built a Huge Modern Parking Building

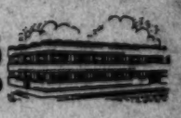

. . . One that seemed to have just everything in its favor . . . CAPACITY (thousands of cars are parked there daily) . . . CONVENIENCE (it's right at the rear of the store . . . no long walks after you've parked) . . . ECONOMY (only 10c the first hour and 5c for every additional half hour or fraction thereof.)

IF YOU WOULD PARK IN COMFORT . . . SHOP IN COMFORT . . . park your car in our modern parking building . . . shop for all your needs on any or all of our healthfully air-conditioned floors!

THE HECHT CO.
F STREET AT SEVENTH NATIONAL 5100